THE WEATHER
Generally fair tonight and Thursday; rising temperature; moderate easterly, shifting to southeast winds.

THE LOWELL SUN

6 O'CLOCK

ESTABLISHED 1878 | LOWELL MASS. WEDNESDAY MAY 24 1911 | PRICE ONE CENT

NIGHT EDITION

IVERNIA DAMAGED

Cunard Steamship Beached Off Bank of Kinloch Channel

None of the Passengers Injured —The Big Vessel Had Narrow Escape From Disaster — The Ship Met With Accident in Dense Fog

QUEENSTOWN, May 24.—The Cunard line steamship Ivernia, which left Boston May 16 for Queenstown and Liverpool, struck Daunt Rock at noon today during a fog as she was approaching this port after an eventless voyage.

The vessel now lies beached on the eastern bank of Kinloch channel in the inner harbor with 25 feet of water in her fore compartment. No one on board the steamer was hurt.

The first that was known of the accident was when the liner passed Roche's Point at the head of Cork harbor. The forepart of the Ivernia was sunk deep in the water, her stern was high in the air and she had a dangerous list to starboard.

The great hole in the forepart of the liner and the narrow strip of freeboard above the water sufficiently indicated what a narrow escape the Cunarder had had from disaster. The watertight compartments stood the strain well and the water was confined to the forward hold.

The captain brought his damaged vessel safely into the inner harbor, where she was anchored at the edge of the eastern bank. The passengers, who numbered 758, were quickly landed.

The popular liner was within a mile of a tender, which was waiting to take off the Irish contingent of passengers when Daunt Rock suddenly loomed up in a dense fog and before the vessel's way could be stopped the big ship struck. The passengers were at luncheon at the time of the accident and quickly rushed on deck. The ship hung on the rocks for only a short time and then slid off into deepwater with a large aperture in her starboard bows through which the water poured and threatened to flood the liner.

Captain Potter and his officers, however, promptly closed the bulkhead and the inrush of water was confined to the forward hold.

The Ivernia officers were able quickly to reassure the passengers of their safety and there was no sign of panic on board.

IRVING FISH ELECTED

WILLIAMSTOWN, May 24.—The Williams track team has announced the election of Irving Fish, 1912, of Minneapolis, Minn., captain of the team for the ensuing year. Fish was one of the point winners in the New England Intercollegiate victory and is a football man.

TO ANNEX HYDE PARK

BOSTON, May 24.—The bill annexing the town of Hyde Park to Boston was signed by Gov. Foss today and now goes to the people of the two municipalities for approval. If the measure is adopted the town will add 15,000 in population to this city.

SENATOR FRYE IS ILL

WASHINGTON, May 24.—Senator Frye is leaving Washington late today for his home in Maine because of his failing health. With his usual optimism the venerable senator said:

"I am coming back in December. The Maine air and a good rest will put me right again in short order."

Senator Frye has been suffering for several months with an old abscess on his foot and his general condition became such some time ago that he was forced to relinquish his duties as president pro tempore of the senate.

POSITION FOR WILKIE

WASHINGTON, May 24.—President Taft today appointed John B. Wilkie supervising agent of the division of special agents of the treasury department. Mr. Wilkie will continue to serve as active chief of the secret service, of which he has been chief for 13 years. As supervising agent he will have charge of the customs investigations of the government.

George H. Wood
LOWELL'S LEADING JEWELER

Still at the old stand, for how long we don't know; the signs are still up and we shall continue to sell the finest and most complete stock of diamonds, watches, jewelry, silverware, cut glass, etc., at unheard of prices. You can positively save money on your graduation, birthday and wedding gifts by making your purchase here. Below we quote a few of the many specials:

Gents' $15 Gold Filled Watches, 20 year cases, Waltham movements. Special at $8.49
Ladies' Fine Waltham Watches, 20 year guaranteed cases. Regular price $20. Special at $10.50
Ladies' Solid Gold Watches with Waltham or Elgin movements. Regular price $35. Special at $22.50
SIGNET RINGS for graduation in great variety from ..... $1.98 up

For wedding gifts you will find our stock of CUT GLASS at the special sale prices just the thing. Fern Dishes, 8 inch pin wheel cuttings, regular price $6.50, special at $3.98. Fruit or Berry Bowls, now $2.98, regular price $4.50. Celery Dishes, special at $1.98. Handsome Napies in three different style cuttings, only 75c, worth $2, only one to a customer. China, Silver Ten Sets, Clocks, etc., to go at about one-half of regular prices.

Wholesale and Retail—137-151 Central St.

SHOW CARS DERAILED

Exciting Scenes at Wreck at Brookside This Morning

Elephants Showed Great Intelligence and Helped to Save Other Animals Pinned in the Wreck

The second section of the train of Buffalo Bill's Wild West and Pawnee Bill's Far East shows was wrecked at Brookside about 2.30 o'clock this morning when one of the cars in the middle of the train split a switch which resulted in the derailment of three of the cars. Fortunately the passenger coaches had passed the switch and none of the performers were injured but three of the attendants suffered severe injuries and are now at St. John's hospital in this city.

The first car to be derailed was that which contained the elephants and then in rapid succession the burrow car and car containing the planks for the seats followed and the three cars were piled on top of each other on the rails and on either side of the tracks.

That there were none killed and more injured as well as more cars wrecked seems to be nothing more or less than a miracle.

Generally when a wreck occurs there is turmoil and considerable excitement, but the well trained members of the train crew and the attendants taking the situation in at a glance immediately started to work to render assistance and after rescuing the human beings who were pinned under the wreckage started to work to release the elephants and burrows.

The trumpeting of the elephants and the neighing of the burrows disturbed residents in the vicinity, who, hastily donning their clothing rushed to the scene and lent what assistance they could.

Word was telephoned to North Chelmsford and this city and in a short space of time a wrecking train was on the way to the scene of the accident, but before it reached there several doctors had arrived in automobiles and rendered what aid they could to the injured men.

The three injured men were rushed into Lowell on a special train which was met at the School street crossing and they were hurried in two ambulances to St. John's hospital, where they are now resting comfortably.

The injured are as follows:

Schaffer Leeper, aged 24 years, Lewiston, Pa., badly bruised leg and probably internally injured. Placed on dangerous list.

William Wood, 45, Meriden, Conn., broken knee cap.

Thomas Fury, 24, Philadelphia, Pa., dislocation of the left shoulder.

Leeper, who is an elephant attendant, is the only one who is probably seriously injured, though the doctors at the hospital believe that unless complications set in he will recover.

The train was in two sections. The first section left Fitchburg after the close of the show in that city last night while the other section followed less than an hour afterwards. There were about 22 cars in the section, the forward part of the train being composed of coaches in which the performers were sleeping while behind these cars came the animal cars and cars containing equipment.

While passing through Brookside the steel car containing the elephants split a switch and the front trucks followed the rail traversed by the front end of the train while the rear trucks took the other rails with the result that the car was overturned.

The next car, a flat car containing the planks for the seats, piled on top of the elephant car and then the car in which the burrows were riding turned over on its side. The other cars in the rear of the section remained on the rails.

The sudden stop of the train awoke every person aboard and if it had been other than a circus train there would have been a panic, but the training of show people makes them ready for any emergency and hastily donning their wearing apparel they did what they could to render assistance to the injured.

The elephants were trumpeting loudly and the pitiful moaning of the burrows who were pinned under the wreck encouraged the trainmen and attendants to rush to their assistance and rescue them from their perilous positions.

It was known that the cars which were wrecked contained several men and the rescuing party first searched for victims or persons injured. One of the first persons taken out was William Wood, a middle aged man, who, it was found, was suffering from a broken knee cap after which Thomas Fury, a chandelier man, was pulled out, and his injury consisted of a broken shoulder.

It was thought at that time that there were but two injured, but when a gang of men were at work trying to extricate the elephants Schaffer Leeper, an elephant attendant, was found in the wreckage. He was in a semi-conscious condition and at first it was thought he was dead, but he was promptly treated to restoratives and soon showed signs of life.

Owing to the construction of the car containing the elephants it proved to be a very difficult task to extricate them and it was expected that one or more would be dead before the car was demolished by the members of the circus who attacked the wreckage with axes, planks and crowbars, but one by one the animals were removed and although several were slightly injured none of the injuries were of a serious nature.

There were a dozen burrows in one of the cars wrecked and these animals were placed in such a position when the accident happened that evidently they kicked the life out of two of the number for when they were released it was found that two had been killed.

The Boston & Maine railroad furnished a car to remove the injured to this city and when the car reached the School street crossing two ambulances were in waiting and the injured men were taken to St. John's hospital where their injuries were attended.

The cars on the front end of the section were brought to this city as soon as possible, but it was several hours later before the wreckage had been removed from the rails and it was nearly ten o'clock before the rear section arrived in Lowell.

Another horse was thrown under an elephant in such a position that the elephant could not put down one of his forefeet without resting it on the horse. The elephant was found with one foot held up so as to avoid resting on the horse and it remained in that position until rescued.

The Indians got out of bed at daybreak and viewed the wreck from the top of a car, awaiting the call for assistance, which was not needed.

Some thrilling stories are told of the scenes. An elephant saw a horse under a beam and struggling to be free. The elephant pulled the beam away with its trunk and then with the same appendage lifted the horse to its feet.

West Chelmsford Entertained

The good people of West Chelmsford will not forget the Wild West show for some time to come, for daylight hardly dawned when they were treated to a free exhibition on the part of a crowd of hilarious cowboys. A farmer's boy was riding peacefully along the road marveling at the array of elephants, donkeys, buffaloes and horses that had suddenly been turned loose on the village when suddenly he heard a whoop followed by "whish" and the next thing he knew he was jerked from his seat on the bike and deposited on the back of a prancing broncho, firmly lassooed by a cowboy.

"How was that, kid?" yelled the cowboy.

"Great," said the kid, "but yer can't do it again."

The cowboy released the youngster who, upon mounting his bike, started away at top-speed. The cowboy waited to give him a start and then put after him. True as a rifle shot the lassoo went over his head the second time and once more he was jerked on high.

A little girl named Brown, who resides in the village was walking along when suddenly she too heard a yell and a "swish" and quick as lightning she was jerked off her feet onto a pony. The little girl, however, didn't get the joke and screamed for help until the cowboy released her. Then she made for home crying like all possessed and now her parents are looking for the cowboy who lassoed her.

Notwithstanding the accident the big performance opened on time this afternoon and the seating capacity of the show grounds was taxed.

SPEAD WINS

ELECTED SECRETARY - TREASURER OVER KENNEDY.

The special election of the Lowell Typographical union, No. 310, for the office of secretary-treasurer held yesterday resulted in a victory for Fred A. Spead over Wm. H. Kennedy, by the narrow margin of four votes. The result was announced last evening after the tellers had canvassed the returns. The election officers were James McAleer, James H. Cronin and Bartholomew Murphy. The officers will be installed at the June meeting of the union by President Gabriel Audoin.

GOLF CHAMPIONSHIP

NEW YORK, May 24.—A thoroughly high class field numbering more than 160 is entered for the Metropolitan Golf association championship which opened today at the Garden City Golf club. Among the entries are Frederick Herreshoff, the title-holder, Jerome D. Travers and Walter Travers, former champion; Gardner White and Oswald Kirkby.

A son was born Tuesday to Mr. and Mrs. Thomas J. Sullivan, 3 rear of 154 South street.

Think It Over
and your good judgment will prompt you to establish
A Reputation for Thrift
which will help you through life. Begin with a Savings Bank account at the
Merrimack River Savings Bank
417 MIDDLESEX STREET

DOUBLE FUNERAL

Mr. and Mrs. Edward Judge Buried Today

With solemn and impressive services the remains of the late Mr. and Mrs. Edward Judge were tenderly consigned to their final resting place in the Catholic cemetery this morning. The funeral took place from their late home, 99 Ludlam street at 8.30 o'clock, and proceeded to St. Michael's church, where at 9 o'clock a high mass of requiem was celebrated by the Rev. Francis J. Mullin. The choir directed by Mr. Thomas P. Boulger sang the Gregorian mass. Miss White presided at the organ. As the remains were borne from the church the choir chanted "De Profundis." There were many beautiful floral tributes, mute testimony of the esteem Mr. and Mrs. Judge were held in by their relatives and friends. The caskets were borne by four nephews of each. Those for Mr. Judge were the Messrs. James Gormley, Edward Gormley, John J. Ivers and Joseph Gormley; for Mrs. Judge, the Messrs. James Cuerden, Thomas Cuerden, Joseph Kearns and Frank H. Moore. Interment was in the family lot in St. Patrick's cemetery, where the Rev. Fr. Mullin gave the final absolution at the grave. The funeral arrangements were in charge of Funeral Director James W. McKenna.

FUNERALS

HOLLAND—The funeral of the late Stephen W. Holland took place this morning at 8.30 o'clock from the home of his sister, Mrs. Henry Rodie, in North Chelmsford, and was largely attended by sorrowing relatives and friends. The cortege wended its way to St. John's church, where at 9 o'clock a high mass of requiem was sung by Rev. Fr. Schofield. The choir under the direction of Miss Josephine McCabe sang the Gregorian mass. As the body was being borne from the church "In Paradisum" was sung by the choir. Miss Josephine McCabe presided at the organ.

The bearers were Messrs. John Fallon, John E. Harrington, Patrick McMahon and Owen P. McTeague. Burial took place in the family lot in St. Patrick's cemetery where many beautiful tributes were laid upon the grave. The funeral arrangements were in charge of Undertaker Thomas J. McDermott.

Mr. Charles Fuller of New York and Miss Mary A. Gagnon of this city were married yesterday, the ceremony being performed by the Rev. Fr. Ouellette, O. M. I.

My Lungs
"I have coughed and coughed until my lungs are sore and weak." Go at once to your doctor. Do not delay another hour. Ask him about Ayer's Cherry Pectoral. Take it or not, as he says.
J. C. Ayer Co., Lowell, Mass.

Fifty Years Old
Mechanics Savings Bank
202 MERRIMACK ST.
Interest Day
Saturday, June 3rd

LIGHT WITHOUT HEAT

Store lighting should be comfortable.

This is not sentiment, but business.

Stores which are both light and cool, use electricity.

LOWELL ELECTRIC LIGHT CORP.

50 Central Street

BOY WAS FINED $6

He Stole a Sheet From a Clothesline

Joseph Bernier, aged 17 years, and William Jalbert, aged 14 years, both residing in Salem street, while stealing through the old ledge in Fletcher street under the cover of darkness this morning shortly before 1 o'clock, were captured by Patrolman Linane.

They were sent to the police station and Bernier was arraigned before Judge Hadley in police court this morning on a complaint charging him with the larceny of a sheet valued at 40 cents, the property of Florida Veillette of 200 Salem street. Mrs. Veillette stated that she washed clothes yesterday and left them on the line last night to dry. When she arose this morning and went into the yard she found that a sheet was missing.

Bernier admitted that he had stolen the article and the only explanation that he offered was that he and his companion arose at midnight intending to go to the Fair grounds to watch the wild west show come in and he thought it would be a good idea to take the sheet in case they had long to wait as it might protect them from the cold.

Judge Hadley said that it would not have been a bad idea to have used a sheet for protection the night before last but that it would have afforded but little comfort last night.

Bernier was found guilty and a fine of $6 imposed.

Other Offenders

Joseph A. Friel and Timothy Lyons were on parole from the state farm and just because they violated the provisions of their probation they will be returned to that institution.

George E. Maguire and Henry Lamberr were fined $6 each, while one first offender was fined $2.

Non Support Case

Jose Fernandez, charged with failing to provide proper support for his wife, agreed to pay her $5 per week, the money to be given to the probation officer.

CITY SOLICITOR

Says Court Decided in Favor of City on Several Points

City Solicitor Duncan says it has been made to appear that the city was badly defeated in the cases of Dennis E. Connors, Joseph Walsh and Edward F. Connors vs. the city of Lowell, while, as a matter of fact, he says, the city wins on several items.

The questions of law involved in these cases, he says, were decided as follows:

1. The contention of the city that a statement in a tax deed that the notice of sale was printed in The Lowell Sun, without stating the name of the place where such paper was published was sufficient, was sustained by the court.

2. The court also found, as claimed by the city, that although the statute provides that the notice of sale shall be posted "in some convenient and public place," that it is not necessary that a deed contain a statement to this effect if it in fact states that the posting was "in city hall, a public place in said Lowell," as the court will take judicial notice that a city hall is a "convenient" place, it being a matter of common knowledge that such places are generally used for such purposes.

3. On the question as to whether the statement in a deed that the sale was for "non-payment" of taxes was sufficient when the expression used in the statutes form (form 14, Revised Laws c. 13, s. 87) is "discharge and payment" of a tax, the court found in favor of the city, and that the expression "non-payment" was sufficient to the deed's validity.

4. On the question as to whether giving the names of bounding owners without describing property by metes and bounds is sufficient in a tax deed, the decision was in favor of the city, the court stating that to require a greater particularity would impose upon the tax collector the necessity of an expensive survey in many cases.

5. On the question where an assessment of land was made to a person not in possession but holding a tax collector's deed thereof, valid on its face and duly recorded, who had failed by inadvertence to file in the registry of deeds or with the city treasurer the statement of his residence and place of business required by Rev. Laws ch. 13, sec. 15, the court found for the city, on the ground that such failure to file does not affect the validity of the tax title, the provision of the statutes being merely to facilitate the ease of redemption after a tax sale and not to compel the assessors to a further examination of the record, beyond finding a duly recorded valid looking tax deed.

The questions decided by the court against the city were:

1. That the form of deed prescribed by chap. 519 of the Acts of 1901 is now invalid;

2. That a tax deed should contain the name of the owner of the land;

3. That in order to have a valid sale of the whole of a lot of land the deed must state that the sale is of the whole and not merely of an undivided part;

4. That the deed must state the name of the person on whom the demand for a tax is made and not that demand was made on the "heirs" of a person;

5. That a publication of a notice in English in a newspaper not printed in the English language is not sufficient.

6. That a tax sale of property assessed to a person as owner whose title was under a tax deed invalid on its face, is void, and the deed given thereunder invalid.

The remaining questions raised, several in number, were not decided by the court, as decisions thereunder were not necessary to a disposal of the cases.

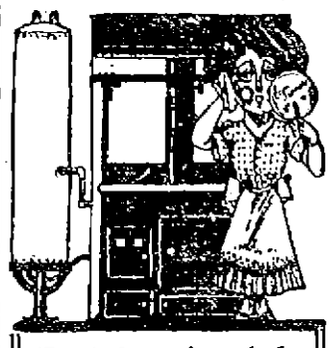

Don't heat the whole house every time you want hot water.

Don't destroy your day's peace and your night's rest by keeping a fire in the coal range. Put that fire out. The whole houre will be more comfortable for it. It will improve your rest—also your temper.

The VULCAN Gas Water Heater

is so constructed that every unit of heat goes into the water, where it will do most good.

Coal ranges are not built to retain the heat. They radiate the heat. May be all right in winter, but bad in summer.

It costs less to heat water with gas—much less than with coal. We can prove this.

A mail or a 'phone request will bring you our booklet or representative.

LOWELL GAS LIGHT CO. Appliance Store, John and Merrimack Sts. Open Monday and Saturday evenings until 10 o'clock.

ESTABLISHED 1882
J. F. O'Donnell & Sons
UNDERTAKERS

Complete equipment for city or out-of-town funerals
A chapel where services may be held or bodies kept when desired. Advice and information given.
Telephones: Office, 439-3; residence, 439-5.
318-324 MARKET STREET, COR. WORTHEN

PREMIER LAURIER

Scoffs at Idea of Annexation of United States to Canada

LONDON, May 24.—The dinner of the Pilgrims' society last night in honor of the colonial premiers, who are taking part in the imperial conference which opened here yesterday, was historic because of unexpected and noteworthy plain speaking by Sir Wilfrid Laurier, the premier of Canada. Sir Wilfrid, addressing an audience composed of many of the great men of England, handled the annexation question without gloves.

He began by expressing amazement that during his three days' stay in England he had heard so many people of standing voicing their doubts concerning the designs of the United States regarding Canada. He scoffed at the idea of the possibility of annexation being seriously considered on either side of the border. He expressed in warm terms his admiration for the people of the United States, but declared that, much as he loved the American people he loved great Britain better.

Canadians, in sharing the continent with the United States he said, had a double interest in the treaty of arbitration between the United States and the United Kingdom, and he exclaimed dramatically: "I thank God that the relations between the two peoples never were so good as they are today."

The premier aroused enthusiasm when he declared that Canada and the United States proposed to continue to show to the world two nations with the longest boundary extending from ocean to ocean living in peace and mutual respect, without a fortress, a soldier, or a gun on either side of that boundary.

Lord Roberts presided and welcomed the premiers. The Earl of Halsbury followed him. Sir Edward Grey, the foreign secretary, proposed "Anglo-American arbitration."

Indorses Monroe Doctrine

He declared that the British government indorsed the Monroe doctrine. "The United States has said that the United States has no intention of absorbing any existing British possessions," continued Sir Edward. "There is no conflict of national policy between us and the United States. We have confidence in each other's good will."

Defining the Monroe doctrine as meaning no European nation should acquire more territory on the American continent, he added:

"Our policy is in full accord with that doctrine."

The American consul-general, John J. Griffiths, responded. He said it was a matter of gratification and pride to the American people when President Taft struck the highest moral note of his generation, and he recalled with what sense of exaltation they received Sir Edward Grey's reply.

"This is the first time since that historic declaration," said the consul-general, "that the representatives of all English-speaking countries have been gathered together, forming a sort of informal social Anglo-Saxon parliament, and have had the opportunity of expressing their complete approval of those memorable words."

Among the 300 persons who attended the banquet were Augustine Birrell, chief secretary for Ireland; Lord Alverstone, lord chief justice of England; Louis Harcourt, secretary of state for the colonies; the Duke of Wellington, the Duke of Devonshire, the Duke of Marlborough, Sir Ernest H. Shackleton and Sir Arthur Conan Doyle.

A message was sent to the king, and the secretary of the society, Harry Brittain, read the reply, which was as follows:

"The king thanks the Pilgrims for their kind congratulations on his approaching coronation. He earnestly hopes that the high ideals which the society have in view may be completely realized. (Signed) Knollys."

Laurier's Speech.

Of the speakers the Canadian premier was the most impressive, partly because the subject of his address had previously aroused vast interest here, and he was a theatrical figure, as, standing with outstretched arms, the ribbon of the British order across his breast, he asserted the English nobles, bejeweled and covered with orders with taperly upturned faces before him and his seven colleagues, the heads of the greatest British colonies, that he, a British subject of French blood, yielded to none in loyalty to the crown.

Sir Wilfrid spoke at length on the immigration of Americans to Canada and the apprehensions he had heard expressed that they might threaten the integrity of the Dominion. He said that the majority of them took the oath of allegiance to George V. It was natural for men coming from a country where they had been raised in the traditions of English institutions to return to allegiance to the British King.

They had found in Canada the same opportunity and the same freedom under the laws which they had on the other side of the border. Moreover, they had found that democracy under British monarchy was not less than under a republic. He would not say that some Americans did not covet the fair acres of Canada; they would not be human if they did not. "If the United States attempted to annex Canada," continued the premier, "it would not be by force of arms, but by seduction. In that event Canada would reply as Diogenes did to Alexander: 'Stand out of my sun.'"

There was sun enough for both, were the last words of the premier. "We believe," he said, "that the day will come of an alliance of all lands springing from England's loins, ensuring the peace of the work forever."

CHINESE COURT

Plot to Assassinate it Discovered

VICTORIA, B. C., May 24.—News was brought by the Tamba Maru today of the discovery of a plot at Peking to assassinate the Chinese court. Seventy Chinese were arrested at a theatre in Peking while making preparations for the coup.

A DELIGHTFUL CONCERT

Lovers of good music, both vocal and instrumental, and all those interested in the art of reading and impersonation, will find something worth while in every moment at the concert tonight at the Calvary Baptist church.

Prof. Martel will give, on the large electric organ, some of his own compositions, in the way of novelties. His other selections will be "In Paradisium," by Dubois and "The Rosary," by Nevin. Mrs. Benjamin will give as her opening number a monolog, "On the Veranda." She will also render several selected poems and Tennyson's "The Falcon." Mr. Harrington's violin selections will include "Ballade and Polonaise," by Vieuxtemps, and "Hegre Katt," by Hubay; each selection requiring proficiency. Mr. Burns will sing "A Son of the Desert," by Phillips and "Goodbye," Sweetheart, Goodbye," Vontelles. Among the whistling solos by Miss Caddel will be "The Golden Clarion" and "Romanza." The program will be full and it is especially desired to begin promptly at quarter before 8 o'clock. The unusual attractiveness of the talent and program is a guarantee of a most delightful evening. Full particulars as to talent and tickets will be found in the advertisement.

LOSS IS $150,000

Dangerous Fire Broke Out in New York Today

NEW YORK, May 24.—A $150,000 fire with a big rankful of gasoline in the middle of it kept the firemen busy for several hours early today on West 115th street between Eighth and Manhattan avenues. The gasoline did not explode, although blue flames from the burning vapor played about the opening of the pipe that led from the tank where it was stored.

The flames destroyed the yard of the C. E. Ross Lumber Co., piled high with lumber stock and the one story office building where it started and which contained the gasoline, burned out the rear of four apartment houses and consumed five smaller wooden buildings.

JAPAN IS READY

For Treaty With the United States

TOKIO, May 24.—Japan, it is stated here today, is prepared to participate in negotiations for a treaty of arbitration between the United States and this country and is willing to submit proposals for such an agreement if invited.

Government leaders are deeply interested in the tentative draft of the arbitration proposal which the American governemnt submitted to Great Britain and France. The proposal meets with hearty approval here, and Japan, it is believed in government circles, may be able to offer valuable practical suggestions looking to the successful conclusion of an arbitration treaty between the United States and this country.

THRILLING RIDE

Military Captive Balloon Broke Loose

INGOLSTADT, Bavaria, May 24.—An officer of the garrison here had a thrilling ride today when a military captive balloon broke loose from its anchorage. The officer was a novice at ballooning and was unable to manipulate the gas valve. Finally, when the balloon had reached a height of 16,500 feet, the officer clambered to the top of the gas-bag and succeeded in wrenching open the valve. Then the balloon began a headlong descent near Munich, 50 miles distant from here. As the balloon was nearing the ground its occupant jumped into a tree and was only slightly injured. Relieved of the man's weight the balloon again ascended and was later found near Innsbrueck, Austria.

UNITARIAN MEET

BOSTON, May 24.—The principal event of the anniversary week for the Unitarians and affiliated organizations was the annual meeting this forenoon of the American Unitarian Association. There was a preliminary meeting yesterday afternoon at which Prof. Samuel Eliot reviewed the work of the year and offered many suggestions for future endeavor.

Interest centered in the threatened action of several ministers in regard to the candidacy of United States Senator Duncan U. Fletcher of Florida for one of the vice presidents.

At the meeting of the Ministerial union on Monday Senator Fletcher's vote on the Lorimer resolution in the senate last winter was criticized and a committee was appointed to obtain signatures to a resolution directed against him. The day opened with the customary morning prayer in King's chapel, conducted by Rev. Abbatt Peterson of Lancaster, Mass., while the devotional exercises which prefaced the association meeting was in charge of Rev. John W. Cooper of Lancaster, Pa.

RAILWAY TRAINMEN.

HARRISBURG, Pa., May 24.—The Brotherhood of Railway Trainmen in session here today decided on San Francisco as the place for the next convention in 1913 to be held.

NO LYNCHING

MAYOR AND CHIEF OF POLICE DENY REPORT

BLUEFIELDS, W. Va., May 24.—Indignant at the publication in certain papers of an absolutely faked story that a man had been lynched on a church cross here several days ago, Mayor Frazier Stowers and Chief of Police M. B. Postlethwaite today issued the following statement:

"The publication purporting to be an account of a lynching of a man by hanging to the spire of a church here is made out of the whole cloth. There has been no disturbance of any nature in years. There has been no fatal shooting here in six years and never in the history of the city has there been a mob. The report is a vicious libel on the city and community."

A movement is on foot to bring suit for libel against papers that published the false report.

BIG SNOWSTORM.

WINNIPEG, Man., May 24.—A twelve hour downpour of rain in southern Alberta turned to snow yesterday and snow fell fast with the temperature just below freezing for 24 hours. It ceased snowing at midnight.

TO DISCUSS RECIPROCITY

CHICAGO, May 24.—Reciprocity is likely to play a leading part in the deliberations of the National Lumber Manufacturers' association which opened a two days' session here today. Leonard Brouson, manager of the association, will report on conditions in Washington as he found them on a recent trip to the capital in behalf of the association and resolutions embodying the stand of the lumber interests on the question will then be adopted.

Some of the lumbermen profess indifference on the question of reciprocity but others are said to be strongly opposed to it. Manager Bronson will report to the association that the United States senate is almost evenly divided on the subject.

Bon Marche

SPECIAL TOMORROW

54 MISSES' SUITS

—AT—

$7.98 Ea.

Sizes 14, 16, 18, 32, 34, 36.

Grays, Tans, Checks, Invisible Plaids and Mixtures. Satin lined coats, with sailor collar effects. Regular prices $16.50 to $25.

STRUCK BY LIGHTNING

NEW YORK, May 24.—Lightning struck two men in the same place at Hempstead, L. I., today, killing one man and nearly another. The bolts fell during a short, sharp electrical storm among six carpenters working on the roof of a new building. The first struck William Whiting and rolled him, stunned, to the eaves. His fellow workmen had just saved him from falling when the second bolt struck the roof. It hit George W. Collins squarely on the head, killing him instantly and tearing off all his clothes. Collins' body shot 25 feet into the air and fell to the ground.

SEN. FLETCHER WINS OUT

BOSTON, May 24.—An effort to strike the name of United States Senator Duncan Fletcher from the list of vice presidents of the American Unitarian association because of his attitude on the Lorimer case last winter failed at the annual meeting of the association today. The opposition to Senator Fletcher, led by Rev. Mr. Holmes of New York, numbered about a third of those present.

FOR INTERNATIONAL PEACE

MOHONK LAKE, N. Y., May 24.—At the opening today of the 17th annual meeting of the Lake Mohonk conference on international arbitration, President Nicholas Murray Butler of Columbia university, presiding officer of the conference, for the first time made public the plans of the Carnegie endowment for international peace. His announcement containing the scheme of operation and the names of appointees together with an outline of the work was the first the trustees of the fund had made. It was considered of international importance.

LORIMER CASE

Claims Attention of the Senate

WASHINGTON, May 24.—The Lorimer case which occupied most of the time of the senate during the last regular session and thus became a material factor in bringing about the extra session again has taken precedence in the upper house of congress over matters of pending legislation.

The senate membership appears to be almost unanimously determined that a new inquiry into the circumstances of Senator Lorimer's election is imperative. The question as to how the reinvestigation shall be conducted promises to provoke a great deal of discussion. Three resolutions already have been introduced. They came from the three political divisions of the senate—the insurgent republicans, the regular republicans and the democrats.

Senator Lafollette promised today to continue for several hours his discussion of the Lorimer matter in general and his advocacy of his resolution putting the new inquiry into the hands of five new senators. The Dillingham and Martin resolutions leave the conduct of the inquiry to the regular committee on privileges and elections.

STATE INSPECTOR

LOOKING UP EVIDENCE IN MURDER CASE

Inspector C. E. Byrne of the state police was in Lowell this afternoon, principally for the purpose of looking up clues in connection with the case of George Ginakos, charged with the murder of Aristides Georgeopoulos in Suffolk street on July 31st and incidentally to assist the local police in looking after any crooks who might follow the Wild West show.

PRESIDENT TAFT RETURNS.

WASHINGTON, May 24.—President Taft, accompanied by Attorney General Wickersham, returned from New York early today.

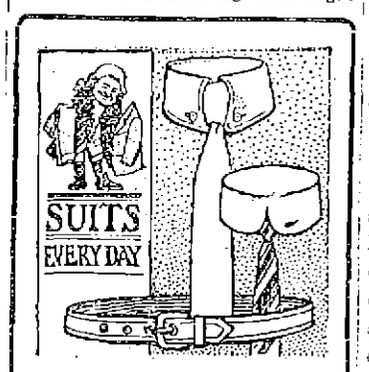

SPECIAL

Soft Collars and Ties to Match

Five styles of Soft White Collars.

Neckwear for summer, wash and foulards.

Belts, all sizes, 25c to $1

Suits, every day, $10 to $30

Special Summer Trousers, $2 to $6

—AT—

Macartney's Apparel Shop

72 MERRIMACK STREET

A BIG SCOOP

ON

Dresses

1216 Foulard, Marquisette, All-over Hamburg and Cotton Voile Dresses, all new, less than 1-3 off regular prices. Some dresses sold as high as $25. Thursday at

$8.95

Every Dress offered is perfect. We never receive damaged garments here and offer them for sale. It would be hard to describe this lot as it is very large, but it is the cream of the maker's stock, and we could not have obtained them but that he was forced to vacate his quarters because of the expiration of his lease.

That everybody may share in this event, only One Dress to each customer. On sale Thursday at 8.30 A. M.

Look at Our Windows---They Give a Faint Idea of What the Sale Will Be

NEW YORK CLOAK and SUIT CO.

12-18 JOHN STREET

Notice to Abutters

Office of Superintendent of Streets,
Lowell, Mass., May 24, 1911.

The city is about to pave the following streets:

Gorham street, from Appleton street to south line West Union street. Dutton street, from Merrimack street to south line Broadway. Merrimack street, from Tilden street to Cabot street. Merrimack square and East Merrimack street, from Eastern Canal to east line Howe street. Middlesex street, from Pawtucket street to Baldwin street. Aiken street, from Hall street to Aiken street bridge.

In consequence of which it is desirable that all persons who contemplate digging up the streets mentioned above for the purpose of making sewer, gas or water connections or for any other purpose whatsoever, do so at once, as under the provisions of the city ordinances no permit will be given to any person to disturb the surface of said streets for a period of five years after said improvements are completed, except as otherwise provided in the ordinances.

ALWELL F. PUTNAM,
Superintendent of Streets.

J·L·CHALIFOUX

49 to 59 CENTRAL ST.

SPECIALS FOR THURSDAY

BABIES' SHOES

Soft sole shoes with colored tops. Regular 15c value. Thursday only..... 8c

BARGAINLAND

HAT PINS

10 and 12 inch hat pins with assorted stones. Regular 10c value. Thursday only..... 1c

BARGAINLAND

BRASSIERES

Brassieres with hamburg or lace trimming. Regular 25c value. Thursday only... 15c

BARGAINLAND

CAPS

Boys' and men's sizes, in golf and skull styles. Reg. 19c value. Thursday only 7c

BARGAINLAND

LADIES' OXFORDS Gun metal blucher oxfords, narrow toe, Cuban heels, short vamps, sizes 2 1-2 to 7. Regular price $1.50. Thursday only 99c

BARGAINLAND

O'DONNELL DRY GOODS CO.

SUITS

Every Tailor Made Suit

IN OUR STOCK EXCEPTING BLACK WILL BE OFFERED IN THE ROUND UP SALE

Thursday, Friday and Saturday

AT EXACTLY HALF PRICE

Regular prices are marked in plain figures upon the price tags and will be divided by two in the Round Up Sale.

We Are Going to Lose a Lot of Money

IN THE GIGANTIC

3 Days' Round Up Sale

WHICH WE ARE PREPARING FOR THE PEOPLE OF LOWELL AND WHICH WILL

OPEN THURSDAY MORNING and Continue FRIDAY and SATURDAY

Three Days of the Greatest Bargains You've Ever Seen. In Just the Class of Merchandise You'll Need the Entire Summer Season.

An Average Discount of 33⅓% Prevailing Throughout the Entire House

FOR THURSDAY, FRIDAY AND SATURDAY

Ready Made Bleached Bed Sheets
Size 72x90 or 72x99. Round Up Price.....33c each
Good quality cotton, 3 inch hem. Only three sheets to a customer.

Ready Made Pillow Slips
Sizes 40, 42 and 45. Round Up Price.....8c each
Same quality Cotton as in Sheets, 3 inch hem, only 6 to one customer.

Bleached Cotton Cloth
36 inches wide. Round Up Price .....6c Per Yard
This lot contains remnants of 10c Cottons and there is from one to three yards in a piece.

Silk Pongee Dresses
Round Up Price.....$7.98
Only a dozen in the lot, together with a few Silk Foulards, sold regularly $12.50 to $15.00.

Women's Dutch Collars
Round Up Price.....12 1-2c
Made from fine sheer Lawn, with Venise Lace edge and sells regularly at 25c.

Children's White Dresses
Ages 8 to 14 years. Round Up Price.....59c each
These are made from good quality Lawn and with pretty lace insertion yoke.

Women's Fancy Vests
3 different styles. Round Up Price.....12 1-2c each
Made of fine Cotton, lace trimmed, sizes 4, 5 and 6 and sold regularly at 19c.

Women's Summer Weight Union Suits
Round Up Price.....25c each
Made in tight knee, lace trimmed, low neck, sleeveless and a few high neck, short sleeve, knee length, small sizes.

Women's Out Size Pants
Round Up Price .....19c pair
Jersey ribbed, lace trimmed, with yoke band, sizes 8 and 9.

Women's Wash Cotton and Silk Dresses
Round Up Price.....$4.50
Cotton Foulards, Muslins, Batiste and a few Silks, prettily trimmed and made in good style.

Women's Cotton Stockings
Round Up Price.....7c pair
Odds and ends in gauze lisle. Good assortment of colors. Regular price 15c.

Hamburg Edgings
Round Up Price.....7c yard
This lot embraces mill strips and short ends of qualities usually sold at 15c to 19c yard.

Printed Casement Cloths
36 inches wide. Round Up Price .....9c yard
Remnants of Burlap, all colors. Round Up Price.....10c yard
Brass Extension Rods, with white ends.....7c each

Printed Curtain Scrims
36 inches wide. Round Up Price .....12 1-2c yard
Printed on both sides, all choice patterns and colorings.

Porch Screens
Komi green painted, in the following sizes:
5x8—Round Up Price $1.49 each
6x8—Round Up Price $1.89 each
8x8—Round Up Price $2.75 each
10x8—Round Up Price $2.98 each
12x8—Round Up Price $3.75 each

Children's Coats
Ages 2 to 8 years. Round Up Price .....$2.98 each
This takes in every woolen coat in our stock that has sold to date up to $6.50 each.

Children's Gingham or Percale Dresses
Ages 2 to 6 years. Round Up Price .....49c each
Checks, stripes or fancies, Dutch neck, short sleeves, nicely trimmed in French or Russian styles.

HIGH GRADE

Table Linens

At Special Sacrifice Prices for the Round Up Sale

All Pure Linen Table Damask, bleached or cream, 64 inches wide. Regular price 65c. Round Up Price.....49c yard

Very fine and heavy Table Damask, 72 inches wide, all pure linen. Regular price $1.10. Round Up Price 85c yard

Damask Table Sets, hemstitched, 2 1-2 yard cloth with one dozen napkins to match; all pure linen, nicely boxed.

Regular $5.50 sets. Round Up Price .....$3.98 each

Regular $6.75 sets. Round Up Price.....$5.00 each

Regular $8.50 sets. Round Up Price.....$6.00 each

In this Round Up Sale you will find beautiful hand loom Irish Linen Damask Cloths and Napkins to match, at
$12, $15 and up to $20 set

Table Napkins, all pure linen, full 18 in., from heavy quality, pretty patterns. Regular price $1.50. Round Up Price $1.19 per dozen

Table Napkins, all pure linen, soft German finish, extra fine and heavy, double damask, full 24 inch. Regular price $5.50 Round Up Price $3.50 per dozen

Women's Fine Drawers
Round Up Price.....49c pair
Hamburg or lace trimmed, open or closed styles. Regular price 75c.

Women's Fine Nainsook Night Gowns—Round Up Price...98c
Hamburg and linen lace trimmed, low neck, short sleeves, four styles to choose from. Regular value $1.50.

Children's Straw Bonnets
Round Up Price.....49c each
Prettily trimmed in all colors. Regular value 98c.

Children's Guimp Waists
Ages 6 to 14. Round Up Price 25c each
Made from fine sheer lawn, trimmed with embroidery and fine tucks.

Satin or Bright Finished Brass Beds
Regular price $25. Round Up Price .....$17.00 each
2-in. continuous posts, flat vases, two cross-bars and five post fillers.

Hats Trimmed Free of Charge

During the Round-Up Sale

WE WILL OFFER OUR ENTIRE STOCK OF

Trimmed and Untrimmed Hats

AT HALF-PRICE

Thursday, Friday and Saturday

And all hats sold during these days with trimmings will be trimmed.

Free of Charge

MUSLIN CURTAINS AT ROUND UP PRICES

Plain Muslin Ruffled Curtains, 36 inches wide.....49c a pair
Dotted Muslin Curtains, with self ruffle, hemstitched edge, 36 inches wide.....69c a pair
Plain Flat Muslin Curtains, one and a half inches hemstitched band and pico edge.....59c a pair
Cable Net Curtains with cluny lace edge, 36 inches wide, 2 1-2 yards long.....$1.49 a pair
Bonaz Lace Curtains, all new styles, full size.....$1.39 a pair
White Scrim Curtains, with pico edge and insertion.....$1.59 a pair

Women's Silk Lisle Stockings
Round Up Price.....14c a pair
Made with deep garter top, double heel, double toe, very thin; black or tan. Regular price 25c.

Women's Full Fashioned Lisle Stockings
Round Up Price 19c, or 3 Pairs for 50c
Extra double foot, high spliced heel, seamless, welted top, sizes 9 and 9 1-2.

Women's Silk Stockings
Round Up Price.....50c a pair
Guaranteed pure silk, full fashioned, lisle foot, deep top, extra heavy hem, black or tan.

27-in. Hamburg Flouncing
Round Up Price.....59c yard
Beautiful patterns for graduation or confirmation gowns or summer dresses for street or church wear. Regular prices 98c to $1.25.

Women's Jersey Vests
Round Up Price.....7c each
These are all 15c qualities and are mostly low neck and sleeveless styles.

McCall's Paper Patterns
Regular price 10c and 15c. Round Up Price.....5c each

Drop Side Couch—Complete With Mattress
Round Up Price.....$4.98 each

Round Up Prices on Small Wares
Silkoline and Crochet Cotton, 3c a spool
Angora and Crescent Braid, 3c a bunch
Barbour's All Linen Thread, 6c a spool
Hooks and Eyes.....1c a card
Corticelli Spool Silk, full measure .....5c a spool

Men's Fine Summer Underwear
Round Up Price.....29c each
This lot takes in Porous-Knit, Balbriggan and fine gauze lisle and Jersey rib. Sold regularly at 50c.

Men's Balbriggan Underwear
Round Up Price.....19c garment
Summer weight shirts and drawers that sell regularly at 29c and 39c each.

Women's and Children's Fine Cotton Stockings
11c pair
This lot takes in an assortment of styles that sell regularly for 19c.

Infants' Lisle Thread Socks
Round Up Price.....12 1-2c pair
White, pink, sky blue or tan. Regular price 25c.

Women's Neckwear
Round Up Price.....5c each
Jabots, Stocks and Bows in styles usually sold up to 25c.

85 Pairs of $2 Royal Worcester Corsets
Round Up Sale .....$1.00 pair
These remain from last Saturday's sale and are the golden special offered by the company in honor of their golden jubilee. This is positively the last chance to get a $2.00 corset for $1.00.

Women's House Dresses
Round Up Price.....98c each
Made from best percale; Dutch neck, 3-4 sleeve. Cut very full; very fine make.

Three Days' Sale of BLACK AND COLORED DRESS GOODS

Women who know our way of selling dress fabrics will accept quite readily our assurance that the items quoted today are of exceptional interest. The fabrics are seasonable, the prices more than reasonable. We handle only approved goods, calculated to make customers not only for the immediate moment but for all time.

69c English Mohair for 49c

Mohairs in stripes and plain, 50 inches wide, superior quality. Made in Bradford, England. Their delivery was not made at the specified time and the manufacturer agreed to material concessions. All desirable colors, including black. Sale price.....49c per yard

$1 All Wool Serge for 75c

These serges, in plain cream, white and black and white stripes, are dyed in the yarn before they are woven. The quality of fibre and weaving is shown by the firmness and regularity of the twills. As the demand for serges promises to be lively, we urge early shopping. Sale price.....75c per yard

Tremendous Price Cutting on Mattresses

IN THE ROUND UP SALE

Soft Top Mattresses, all sizes, one or two parts.....$1.89 each
Soft Top and Bottom Mattresses, all sizes, one or two parts. $2.19 each
All Cotton top and bottom with fibre centre, good ticking, $2.98 each
Combination Mattresses, all sizes, one or two parts.....$3.69 each
The famous Silk Floss Mattress, made with best soft finished ticking, all good patterns.....$9.98 each
A Fine All White Cotton Mattress, made with the best soft finished ticking, all sizes, one or two parts.....$5.75 each

Young Girls' Dresses
Ages up to 14 years. Round Up Price 98c
Best quality percale, low neck, kimona sleeve, finely made and trimmed, splendid assortment of colors and patterns.

Children's Coats
Ages 2 to 6 years. Round Up Price .....$1.98 each
Serges, checkers and shepherd checks. Regular value $2.98 and $3.50.

Huck Towels
Round Up Price.....3 for 25c
Good, large size, red and white borders.

Tray Cloths
Round Up Price.....15c each
Pure linen, hemmed ready for use.

Handsome New Wash Goods
Printed batiste, lawns, silk and cotton fabrics, in all the fashionable colors, also voiles and marquisettes, at specially reduced prices for the Round Up Sale.

LINEN CRASHES
Round Up Price.....10c yard
These are all washed ready for use. Our best 12 1-2c quality.

White Linen Remnants
2 to 5 yards each. Regular prices 59c to 69c yard. Round Up Price.....39c yard
Splendid for suits and skirts, 3 grades of round thread, 1 yard wide.

Dress Linens
Natural, oyster, brown, crash and automobile linen. Round Up Prices.....25c and 39c yard

Women's Long Black Lisle Gloves
Round Up Price.....19c
Elbow length, mou-quetaire wrist. Same as advertised in other houses at 49c a pair.

Women's 50c Fancy Belts
Round Up Prices.....19c each
Silver, gilt and Persian fancy buckles, oxidized and gilt. Sizes 20 to 30.

Women's Brassieres
Round Up Price.....29c each
Made from Masonville cotton, boned through front, lace trimmed. Regular value 50c.

Women's High Grade Corset Covers
Round Up Price.....49c each
Made from nice fine seersucker, lace and ribbon. Regular price 69c.

Children's White Skirts
Ages 2 to 8 years. Round Up Price .....25c each
Hemstitched ruffle, fine tucked. Regular price 39c.

Women's Combinations
Round Up Price.....95c each
Skirt or drawer style; made from fine seersucker, linen lace and ribbon trimmed. Regular price $1.39.

Armour's Toilet Soap
Round Up Price.....3c cake
Witch Hazel, Castile, Oat Meal and Violet.

Palm Olive Cold Cream
Round Up Price.....33c Jar
You have the prime requisite for beauty when provided with this famous cream. Sold regularly at 50c a jar.

New Muslin Dressing Sacques
Round Up Price.....50c each
Made from pretty printed lawns, Dutch neck and 3-4 sleeve, good range of colors. Regular value 75c.

HUNDREDS OF DOZENS OF

Fine Handkerchiefs

For Men, Women and Children, at Tremendously Reduced Prices. Tape Borders, Hemstitched and Embroidered Edges, Plain or Initial.

5c Handkerchiefs, in the Round Up Sale.....3c each
12 1-2c Handkerchiefs, in the Round Up Sale.....7c each
15c Handkerchiefs, in the Round Up Sale.....9c each
25c Handkerchiefs, in the Round Up Sale.....15c each
29c and 33c Handkerchiefs, in the Round Up Sale.....19c each

Baby Carriages, Go-Carts and English Roadsters

Reduced in Price for the Round Up Sale

Go-Carts, sold to date $7.98. Round Up Price..... $5.75
Go-Carts, sold to date $9.25. Round Up Price..... $6.50
Go-Carts, sold to date $10.98. Round Up Price $7.25
Roadsters, sold to date $11.50. Round Up Price..... $7.89
Roadsters, sold to date $12.98. Round Up Price..... $8.95
Roadsters, sold to date $19.00. Round Up Price.....$13.98

PRESIDENT TAFT

Fed the Animals at the Bronx Zoo

NEW YORK May 24.—President Taft was which he is. Just begins yesterday. From the court of New York he motored out to the Bronx zoo—that country where elephants still trumpet and lions roar and tigers do whatever perfectly good tigers do.

The president spent almost two hours in the zoo. He inspected more than half the cages, shook hands with the monkeys, fed the elephants and the two-horned rhinoceros and watched the keepers feed the biggest python in captivity.

It wasn't merely the Taft smile that the president used; it was a laugh that rumbled and rolled. Only the lemonade, the bag of peanuts and the calliope were lacking to make it a really truly circus day for Mr. Taft. He seemed happy as a boy.

The president hadn't expected to see the animals yesterday. He came over to New York to take part in the dedication of the new public library. But when John L. Cadwalader, law partner of his brother, Henry W. Taft, and attorney for the Bronx Zoological society, suggested the trip, the president was anxious to go.

After the ceremonies at the library the president was driven to Mr. Cadwalader's home. The officials at the Zoo were notified and shortly after 4 o'clock the president party started. Senator Bacon of Georgia and Maj. Butt went with the president in the first car and Henry W. Taft, Atty. Gen. Wickersham and John Hays Hammond, the mining engineer, followed in another.

Arriving at the administration building of the Zoo, the president gazed long at the head of the white rhinoceros that Col. Roosevelt shot in Africa. The president smiled broadly when he was told that two monster elephant tusks that adorned the hall were smuggled into the country.

From the administration building the president went to the monkey house. He was especially interested in "Susie" and "Baldy," two of Keeper Engelhom's particular pets.

"Is that Baldy?" he asked when that monkey was pointed out.

Baldy admitted in grave monkey fashion that he was the person named. The keeper opened the door and Susie and Baldy were presented in due fashion to President William H. Taft.

"Hello, Baldy," said the president, as the monkey reached out his hairy paw. "I'm glad to meet you."

Baldy acknowledged the honor of being the first monkey to meet a president, by a respectful nod of his head.

It was with the elephants, however, that the president felt really at home. He wasn't satisfied with watching them perform, but asked if he couldn't feed them. Keeper Palmer brought a bag of sugar and the president stood close up to the cage like a small boy and allowed the elephants to eat the sugar out of his hand. He laughed heartily when Luna thought Gunda was getting more than her share and nudged her away.

From the elephant house the president was taken to see the reptiles. Head Keeper Snyder showed him the python that eats a whole pig at one bite; stirred up the rattlesnakes until they buzzed in anger, and threw two white mice into the mongoose cage to show how that animal kills its prey.

"I'd like to spend the whole day here," said the president as he stepped into his automobile. "I'd like to see every animal in the park."

From the zoo the president was driven back to the home of Mr. Cadwalader in East 36th street, where last night he was the guest of honor at an informal dinner. Among the other guests were Henry W. Taft, Atty. Gen. Wickersham, Sec. Hilles, Maj. Butt and Mr. and Mrs. Andrew Carnegie.

The presidential party left New York at midnight for Washington.

GREATEST OF ALL MEMORIAL DAYS WILL BE WIDELY CELEBRATED

"On Fame's Eternal Camping Ground Their Silent Tents Are Spread, And Glory Guards With Solemn Round, the Bivouac of the Dead."

PICKING FLOWERS FOR THE SOLDIERS' GRAVES

WASHINGTON, May 24.—Memorial day this year will receive particular attention and be honored more widely than ever before owing to the fact that it marks the passing of a half century since the Civil war began. Services commemorating the day will be held in thousands of cities and towns. The parades in large centres like New York Philadelphia, Chicago, Boston, etc., will be thoroughly impressive. President Taft has arranged to participate in special memorial services. Ex-President Roosevelt will be the principal speaker at the unveiling of the Lincoln statue in Newark, N. J. General Daniel E. Sickles, the only surviving commander of the war, accompanied by Governor John A. Dix, will review the New York parade. In Bayonne, N. J., the Gerardin camp will unveil a monument in honor of the men who fought and fell in the Spanish-American war. In Carnegie hall, New York city, a meeting will be held in the evening, at which noted soldiers and famous speakers will deliver addresses.

AUSTRIAN EMPEROR, WHOSE CONDITION AROUSES WORRY

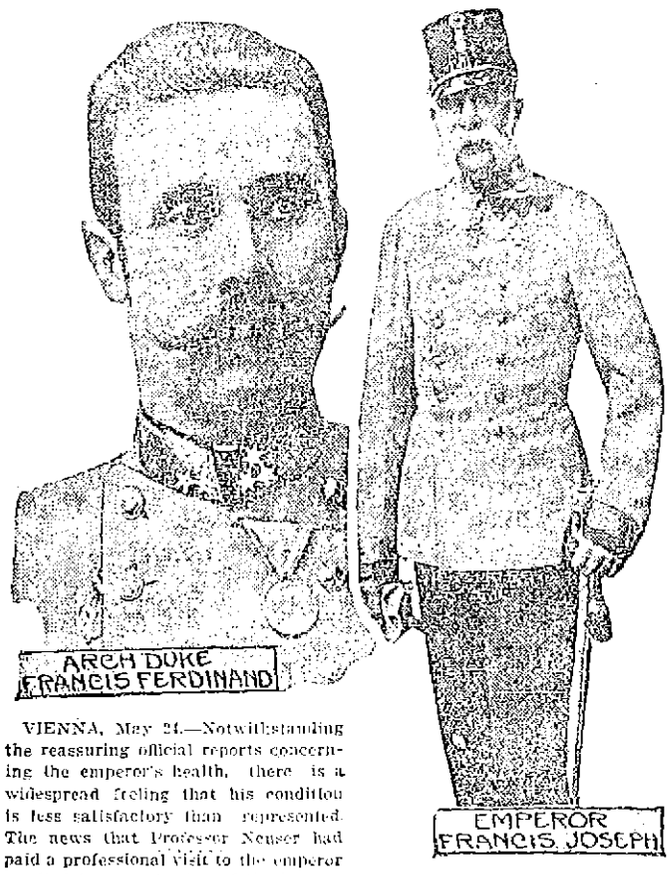

VIENNA, May 24.—Notwithstanding the reassuring official reports concerning the emperor's health, there is a widespread feeling that his condition is less satisfactory than represented. The news that Professor Neuser had paid a professional visit to the emperor resulted in a weakening of the bourse. The emperor has been ill much of the time of late, and owing to his advanced age he has thus become very feeble. Emperor Francis Joseph is at Goedelloe, at the royal chateau. Archduke Ferdinand, who will succeed to the throne at the emperor's death, holds the rank of general as well as admiral. He is an acknowledged authority on military affairs. Born in 1863, he offended members of the royal family by contracting a morganatic marriage.

CHATEAU GREGOIRE

OPENED FOR SEASON WITH MR. GREGOIRE AS HOST

The beautiful Chateau Gregoire, one of the coziest cottages on the shores of Lake Massapoag was formally opened yesterday. Mr. Pierre L. Gregoire entertaining a number of friends with lavish hospitality. Mr. Gregoire was assisted in entertaining his guests by his brother Dr. Gregoire and Mr. George Burke. An impromptu musical program was enjoyed, the contributors being: Emile Lavigueur, Henry Lavigueur, Dr. Gregoire, Dr. Gaumon, Zotherin Normandin, Elzear Larochelle of The Sun and others. Among the guests were His Honor Mayor Molloy and Secretary Warren H. Riordan. A delightful buffet lunch was served.

MUZZLES ARE OFF

Lowell Dogs May Stretch Jaws Again

The law to muzzle dogs which apparently was more "honored in the breach than in the observance," went off at midnight and the poor dogs whose jaws have been tied up for 60 days may now yawn and laugh to their heart's content.

During 60 "dog days" the police have consigned 75 dogs to—well wherever dogs go after death, by means of the gas box. Most of these were idle and uncollared, having no local habitation or visible means of support and vulgarly called mongrels and curdogs. Many dogs taken were returned to their owners and no valuable animals were killed.

H. S. FIELD DAY

Will be Held on Monday, May 29

The Lowell High school regiment will hold its 27th field day at Spalding park on Monday, May 29.

New features will be introduced this year, including athletic dancing by the freshmen girls, under the direction of Miss Louis DeMerritt. In previous years the first year girls have not appeared on the field day program, and this feature will be both novel and interesting.

Captain Kittredge has a squad of boys practicing on another innovation, wall scaling, which will be given as soon as the usual improvements that promise to be interesting. The company competitive drill to select the three best companies, which drill for the prizes on Field Day, will be held on the Saints common Friday, May 26, at 3 o'clock.

Majors Rene Hogan and Mary Jones command the Girls' battalion and Colonel Ercell Tetson the Boys' regiment.

PLEASANT SURPRISE

TENDERED MISS ANDERSON BY WIDE AWAKE GIRLS

The Wide Awake Girls' club lived up to its reputation last evening when they pleasantly surprised their secretary, Miss Ida Anderson, who is about to sail for Europe, at the home of Miss Nora Olson. Miss Anderson was presented a silver mesh bag, the presentation being made by Miss Mathilde Schom. Miss Lil Pihl composed a song for the occasion and Miss Esther Pihl gave a solo. Games followed and refreshments were served. The good wishes of the party follow Miss Anderson on her journey.

AUTHOR LOOMIS

Is in a Very Serious Condition

HARTFORD, Conn., May 24.—Charles Battell Loomis, humorist, who has been in poor health for several months in his home in Torrington, has

been brought to this city and will be operated on in the Hartford hospital this week. This will be his third operation within four months for a malady which is puzzling his physicians. The operation will be very dangerous, but the doctors say it offers his only hope for recovery.

TO ENTERTAIN LADIES

The young ladies who were in charge of the different tables at the recent festival of L'Association Catholique will be given a treat Tuesday night at the club rooms on Pawtucket street. The affair will be a ladies' night. An entertainment program is being prepared for the occasion, and a lunch will be served.

The prize for the table taking the largest sum of money was awarded to the fancy table, presidents, Edmond Pratte and Miss Alvy Lussier.

We execute orders for the purchase or sale of securities both domestic and foreign,—in all markets.

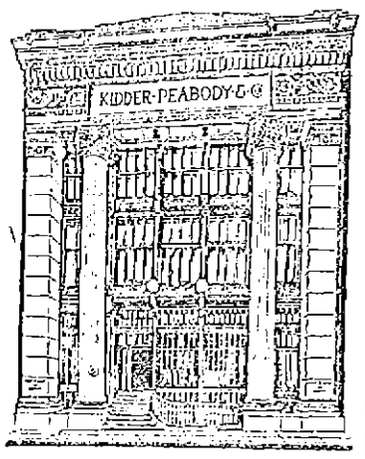

KIDDER, PEABODY & CO.
BANKERS
115 DEVONSHIRE STREET BOSTON
56 WALL STREET NEW YORK

INDUSTRIAL SCHOOL

State Board Agent Confers With School Board

Mr. Charles A. Prosser, agent of the state board of education who has been investigating industrial conditions in Lowell with reference to the establishment of an industrial school in this city held a conference with the members of the school board in the office of Superintendent Whitcomb, last evening. There were also present Mr. Prosser's assistant, Mr. C. R. Allen, who was the organizer of the work at New Bedford and Principal C. W. Irish, of the High school.

No definite action was taken and the conference was entirely informal.

Mr. Prosser offered for their consideration, two methods of procedure. He said that the school committee, in his opinion, ought to have entire charge of the movement here. The first method suggested is for the school committee to select a preliminary commission, of about nine people, to make a special investigation. This preliminary commission might be made up of two or more members of the school committee, the superintendent of schools, and about six people from outside, including two or three representative women, some one interested in social or philanthropic work or prominent in club work, and someone interested in the problem of teaching the household arts, particularly to the factory girls, and acquainted with the conditions surrounding working girls. Two of the men might be from the manufacturing interests, and two others might represent the working men, or the trades unions. With that commission, the state board would be ready to take up and discuss the possibilities. The commission would have no power, the school committee would simply charge it with investigating the question thoroughly and with making suggestions. Final action would rest with the school committee. Six weeks or two months might profitably be spent in the investigation. Having received the report of the special commission, it would be in order for the school committee to discharge that preliminary commission, and then do what it saw fit with the report.

The second method would be for the committee to face squarely the one question: do we, or do we not, want, as a school committee, to begin industrial education in this community; and if their decision is in the affirmative, to select a man to develop the work, early in the game—a man who has had experience in the field of industrial education. The salary of such a man would be charged up to the cost of maintenance of the school, and one-half would be paid by the state.

These were the two possible lines of development suggested, and there was a possible third, which he considered less desirable than either of the other two. That is, the men who have been investigating here could go back to Boston and make a typewritten report, and say that they will go over the field with the committee, and assist in every possible way.

Mr. Prosser said that his own feeling with regard to Lowell is that there is not a community in Massachusetts that has a better possibility for the development of industrial education, or a community that has more need for such education, than this one. It is is simply a question of ways and means.

Mr. Allen was called upon to relate his experience with the work in New Bedford. He said that the first year they had 2000 applications, and were able to take care of about 450 each year; and now they are to remove into larger quarters. They did the necessary work through the employment of their own pupils, running a thousand jobs through the school the first year, every one of which was something that was needed in the school.

Mr. Prosser suggested that the Moody school building would care for 250 or 300 pupils if the committee decided to use it and that it had the advantage of being near the factory district.

Two ways were suggested of developing the girls' work in Lowell. One is to make it a department, with a competent woman in charge under the head man. The other way is to have two absolutely separate schools, with a director of vocational training for the boys, and a director of vocational training for the girls.

The members of the committee asked many questions, regarding the kind of instruction given, etc., and the problem of part time instruction was also entered into.

The board voted to allow the teachers in the public schools next Monday as a holiday.

If you want help at home or in your business, try The Sun "Want" column.

Milk Bread

Light, sweet, white and wholesome bread is a delight on any table, in any household, at any meal. As an aid to the best results always use Borden's Evaporated Milk as follows:

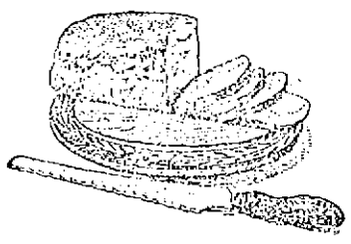

RECIPE

Heat moderately one-half cup Borden's Evaporated Milk diluted with one and one-half cups water, and turn it into the mixing bowl, adding one tablespoonful butter and one teaspoonful salt. When cool add one-half cup yeast and stir in from three to four cups flour, or enough to make a drop batter; beat thoroughly until smooth and full of air bubbles. Cover and let stand in a warm place until morning. In the morning add enough flour to make a dough. About two quarts of flour in all will be required. Mix thoroughly, knead until smooth and elastic and will not stick to the board or hands. Let rise; when light turn it onto the floured board and shape it into loaves with as little kneading as possible. Let rise to double its bulk; bake in a hot oven about one hour.

All Grocers
5 and 10 cent cans

Borden's Evaporated Milk
PEERLESS BRAND
BORDEN'S CONDENSED MILK CO.
"Leaders of Quality"

Woman's Power Over Man

Woman's most glorious endowment is the power to awaken and hold the pure and honest love of a worthy man. When she loses it and still loves on, no one in the wide world can know the heart agony she endures. The woman who suffers from weakness and derangement of her special womanly organism soon loses the power to sway the heart of a man. Her general health suffers and she loses her good looks, her attractiveness, her amiability and her power and prestige as a woman. Dr. R. V. Pierce, of Buffalo, N. Y., with the assistance of his staff of able physicians, has prescribed for and cured many thousands of women. He has devised a successful remedy for woman's ailments. It is known as Dr. Pierce's Favorite Prescription. It is a positive specific for the weaknesses and disorders peculiar to women. It purifies, regulates, strengthens and heals. Medicine dealers sell it. No *honest* dealer will advise you to accept a substitute in order to make a little larger profit.

IT MAKES WEAK WOMEN STRONG, SICK WOMEN WELL.

Dr. Pierce's Pleasant Pellets regulate and strengthen Stomach, Liver and Bowels.

Bay State Storage and Warehouse Co.
LOWELL STORAGE WAREHOUSE
ABSOLUTELY FIREPROOF
Special Attention to Storage of Trunks, Boxes and Barrels
25c Each Per Month
Jackson Street, Lowell

Bright, Sears & Co.
BANKERS AND BROKERS
Wyman's Exchange
SECOND FLOOR

THE ALDERMEN

Did Not Take Any Action on the Moth Appropriation

The board of aldermen met in special session last night but did not take any action in the matter for which the special meeting was called, that of appropriating $5000 for moth extermination.

Chairman Gallagher said that no such order was before the board.

All members were present when Chairman Gallagher called to order at 8.20.

Four traverse jurors were drawn for the superior court to be held in Cambridge, June 5, by Alderman Rountree, as follows: Thomas A. Green, 512 Gorham street, laborer; John O'Toole, 86 Sherman street, salesman; Michael A. Duffy, 25 Dutton street, bottler, and Michael Burke, 205 Lakeview avenue, fireman.

Petitions for street watering were referred to the street committee.

George E. Marchand and others petitioned that the unnamed street running between Marshall and Stevens street be called Light street. The petition was referred to the committee on streets.

The mayor's appointment of George C. Evans to be a member of the board of registrars of voters for the remainder of the term was read. A motion to suspend rule 13, that immediate action might be taken, was defeated, 5 to 4.

A joint communication from the mayor, enclosing a communication from State Forester C. W. Rane, was read. Forester Rane said he had been asked by the governor to take up the matter again with the city government. The date mentioned was that of May 16—a week ago.

Mr. Barrett wanted the revised laws governing the matter of moth and beetle extermination read. Assistant City Clerk McCarthy went after the law, contained in chapter 31, of the laws of 1906, and chapter 260, of 1906.

At 8.40 o'clock a recess was taken, the board immediately going into joint convention.

At 12.45 o'clock the board came together. Mr. Daly at once made a motion to adjourn.

Mr. Connors wanted action taken on a $5000 moth loan. Chairman Gallagher said that no moth order was before the board.

Mr. Flanagan said he wished to ask an opinion of the city solicitor if Mr. Daly would withdraw his motion. Mr. Daly acquiesced. Mr. Flanagan moved that the city solicitor be asked to give an opinion as to who has the appointing power of the board of assistant engineers, the mayor or the chief of the fire department. The motion passed.

Mr. Daly then moved adjournment and a yea and nay vote was taken on it. The motion was lost, 5 to 6, Mr. Jodoin not voting.

Petitions for electric wires in Walker and West Adams streets were read and hearings on them were set for June 6.

Alderman Toupin said that from the first he had favored the expenditure of $5000 for moth and beetle extermination, but that he did not favor an order which had appeared before the board irregularly.

Reports of the street committee were read and an order for the watering of Chestnut street for 1911 was read and adopted on the part of the upper board.

Mr. Flanagan moved that the next regular meeting be omitted. It was so voted.

A resolution granting permission to Edward T. McEvoy to erect a hitching post in front of 725 Lawrence street was passed.

A joint resolution that a sidewalk of edgestones and concrete be laid on Hildreth street from Aiken avenue, southerly, was passed.

A joint order to water Beacon street northerly, 200 feet from Methuen street, was adopted.

A joint resolution to lay a sidewalk of edgestones and concrete on the northerly side of Varney street was passed.

A joint resolution to lay a sidewalk of cinders and gravel on the southerly side of West Sixth street, on petition of Elie Delisle, was passed.

A joint resolution to lay a sidewalk of edgestones and cinders or gravel on the westerly side of Stevens street was passed.

The petition of John H. Kappler and others protesting against the contagious hospital site, was laid on the table until after the view was taken.

Adjourned at 1.10 a. m.

COMMON COUNCIL.

The common council got down to regular business at 12.50.

Routine matters came down from the board of aldermen and were acted upon.

A letter relative to the use of ground owned by the Wamesit Power company for a playground was read and filed. The letter stated that the ground might be used by the city, provided the city exempted it from taxation.

It was voted to re-commit the order providing for a fire alarm at Third and Vernon streets, the reason being that the order called for $135 from the general treasury, and it was thought that this should come from the department appropriation.

A motion to ballot for principal assessor was lost.

An ordinance creating a "city council fund" was read. This provided for money for committee expenses, etc.

The ordinance was advanced to the committee on bills in second reading, the committee having reported the ordinance correctly drawn, and it was sent along to the committee on enrollment.

Councilman Achin moved that the city solicitor be instructed to give an opinion as to whether there are fire engineers legally serving. He was informed that the alderman had already passed such a motion. Still, the motion became a vote.

Adjourned at 1.20 o'clock.

RICH EMBELLISHMENT IS GIVEN TO THE SKIN

(Woman's Quarterly)

"The gradual disuse of powders and cosmetics," writes Mme. Gerrold, "marks the era of finer, softer complexions, and women discarding these antiquated methods and using a plain mayatone lotion get better results.

"The use of mayatone tends to clear the skin of local impurities, reduces large pores and gives to it an exquisite texture and smoothness. Anyone can prepare this lotion by dissolving an original package of mayatone in eight ounces of witchhazel.

"Massage the face, neck and arms with this daily and you will not be bothered with an oily, shiny skin or unnatural complexion. This mayatone lotion is very nice for retaining the soft tone and tint of youth and is excellent for chaps, freckles or tan."

Lowell Opera House

Jeffus Cahn Prop. and Mgr.

TONIGHT

First Appearance Here! Direct From Two Months in Boston H. H. Fenzee and Geo. W. Lederer Present

RICHARD CARLE (Himself)

A LAUGH EVERY THIRTY SECONDS

In the Roaring Musical Farce

JUMPING JUPITER

—With—

EDNA WALLACE HOPPER

(Specially Engaged)

Perfect Musical Comedy Cast Including "Some Girls"

Prices: Orchestra, $1.50, $1.00; balcony, $1.00, 75c, 50c; gallery, 25c.

Hathaway Theatre

Gurtlund & Shapiro .....Lessees

THIS WEEK—TWICE DAILY

THE HATHAWAY STOCK CO.

With

MORTIMER SNOW

And

LILLIAN LEE ANDERSON

Presents

"The Wolf"

(Eugene Walter's Great Drama of the Canadian Northwest)

Matinees—30c, 20c, 10c

Evenings—50c, 30c, 20c, 10c

Next Week—"The Man of the Hour"

TONIGHT

Popular Concert

BY LOWELL'S FAVORITES

CAVALRY BAPTIST CHURCH

Auspices of Men's League

Reader, Mrs. Maude H. Benjamin, one of Boston's most talented. Violinist, Laverne H. Harrington, Boston soloist, formerly of Lowell. Whistler, Miss May E. Caddell; her solos grow in favor. Basso, George E. Burns, always welcome on Lowell programs. Organist, Prof. Arthur J. Martel, brilliant, artistic, thorough musician. Accompanists, Mrs. Laverne H. Harrington, Miss Esther M. Caddell, Prof. Arthur J. Martel.

An Unusual Array of Popular Talent. Reserved Seat, 35c Admission, 25c Kroeger Piano used, from Warerooms of A. O. Knapp.

Buy now. Drug stores: Dows & Co., H. C. Page; also members of Men's League, and at door.

Doors Open 7.15. Program 7.45 Sharp

Merrimack Square Theatre

One of the COOLEST Spots in the City

Continuous Performance

MARION and HAL

THREE ATLUS BROTHERS

And More Besides

Baseball Results

Admission .....10 Cents

TRY ONE FOR NOTHING.

Have you ever examined an Autostrop Safety Razor? Don't condemn all safety razors because you've tried a poor one. You can strop the Autostrop blade without removing from frame. It takes less than a minute to have it clean and sharp for the next shave. Saves dollars a year in blade expense. And the best of it all is that if, after 30 days' trial, you're not pleased with it, you may return it to us and receive full purchase price. Howard, the druggist, 197 Central St. (Everything for shavers.)

Why Not Stay Young?

Proper glasses replace the frown with a smile "Iron out" the wrinkles.

Handy SHUR-ON EYE-glasses

Add beauty and grace to the face. On and off with one hand.

MR. AND MRS. F. N. LABELLE

Eyesight Specialists and Mfg. Opticians, 306 Merrimack st., Lowell

Use Labelle's Lens Polish for cleaning and polishing our glasses. 15c and 25c bottles.

AN APOSTLE OF UNIVERSAL PEACE

PHOTO BY AMERICAN PRESS ASSOCIATION

Certainly Mrs. Elmer E. Black deserves this title, for she works untiringly for the disarmament of nations. She is the editor of the Editorial Review, a publication devoted to peace interests, and recently took part in the third peace congress as its vice president.

AUNT KATE'S RECIPES

CREAMED FISH ON TOAST.

Rub together one tablespoonful of butter and the same amount of flour. Add to it half a pint of milk and stir it until it is boiling. Take the mixture from the fire and add to it a level teaspoonful of salt, a little pepper and one pint of cold cooked fish picked into flakes. Stand it over the fire until the fish is thoroughly heated, then serve it on toast with mashed white potatoes heaped round. Garnish the dish with rings of hard boiled eggs.

WALNUT AND APPLE SALAD.

Line a salad bowl with crisp lettuce leaves. Pare, core and cut into cubes four tart apples. Mix some walnuts with the cubes and place them in the bowl. Pour mayonnaise dressing over the whole.

BRUSSELS SPROUTS SAUTE.

Cook two pounds of fresh brussels sprouts in salted boiling water till they are tender, then drain them well and put them in a saute pan with four ounces of butter cut into small pieces. Season with salt, put on the lid and place the pan in the oven to stew the vegetables for about 15 or 18 minutes, according to the size. When ready to serve heap them up in a vegetable dish and send to table very hot.

ORANGE DRINK.

Use three oranges, one lemon, two ounces of sugar candy, one quart of boiling water.

Slice the oranges and lemon and put into a jug with the sugar candy. Pour over the boiling water. Stir at intervals till cold.

A PRETTY GOWN

Is Made of Embroidered Voile

Absolutely simple in line, this charming little costume is at the same time exceedingly distinguished, and this distinction is owing to the rich embroidery, done in white on the deep cream

voile ground. Nothing could well be simpler than the design of the costume, with the little peasant bodice above a straight, narrow skirt, and the sash of black velvet ribbon with its cabochon wreath of pink roses ends, emphasizes the simplicity and slender effect.

HELP TO WOMEN

Physical Culture a Cure for Nerves

Physical training for women would have made people's hair stand on end 50 years ago, but it is now an established fact. Professor John M. Tyler of Amherst recently read a paper on the "Physical Education of Girls and Women," which excited much interest. He said in part:

"Women usually are and always ought to be constitutionally tougher than men, but our girls between 15 and 20 have a more rapid death rate than their brothers of the same age. This need not and should not be. In our boys lung capacity rises and morbidity sinks almost universally at 14 and 16. In the girl there is no such increase of lung capacity, and morbidity remains high until 18 or 19. Invalidism often follows. Tuberculosis is frequent. Yet all this is easily mitigated, if not completely preventable.

"An eminent physician has said that if every woman had to sweep her own room every morning by open windows the sanitariums and rest cures would be left to the men.

"Our aim with the girl is threefold—a healthy appetite, a larger lung capacity, a sound, firm, nervous system. The foundation for all these must be laid in childhood and early growth by the exercise of the muscles of trunk, shoulder and thigh—the heavy, fundamental muscles. The heavy muscles are yoked with the vital organs. They are the strategic centres of health, and hence of growth."

Professor Sargent of Harvard is greatly in favor of physical culture for women and especialy growing girls.

He says:

"The amount of sickness that usually occurs at this time, just as a child is approaching the psychological age, is due to close confinement, restraints and inhibitions in regard to physical exercise rather than to any excesses in muscular efforts which are likely to occur at this time.

"What most growing girls as well as growing boys need are frequent changes of organic activity and hard enough work for their muscles to allay nervous irritability and give them a motor outlet for their pentup feelings and emotions."

Mrs. Winifred Harper Cooley, secretary of the Associated Clubs of Domestic Science and therefore an authority on household matters, thinks the servant problem will soon be solved by the contracting housemaids.

"They will be the servants of the future," Mrs. Cooley said, "and their work will give the highest satisfaction both to their employers and to themselves.

"You see, they offer to do definite work for a definite time at a definite price. Knowing their own capacity, they will not contract for more hours than they can manage—that is, they will never be overworked, but always ready to give their best, freshest energy.

"Of course their wages will run higher than those received by the average servant who works by the week. If the housework contractor works the regular labor day of eight hours for six days in the week she will receive $12, for she will not charge less than 25 cents an hour.

"On the average her wages would run a little higher than that, because nearly every one wants some domestic assistance with the Sunday dinner.

"But the high wages and independence will attract a much more efficient type of girl than is now to be found in the kitchens, and the housewives will benefit accordingly. I thing actually they would gain in freedom from waste and breakage quite enough to make up for the extra wage money."

The women lawyers of New York have started a journal, called the Women Lawyers' Journal.

In the leading "story" the editors express the opinion that women as lawyers have become recognized to a sufficient degree to warrant the ownership of a journal devoted to their activities.

The first issue of the Journal contains a number of articles by members of the editorial staff and of the Women Lawyers' club. Among them are "The Woman Jury Lawyer," by Miss Marion Weston Cottle; "United States Patents," by Miss Griswold; "Conflict of Laws in Divorce Actions," by Miss Minnie Neugrass, and reports of the child welfare exhibit and the progress of equal suffrage.

Look at Your Shoes!

Have they the soft, lustrous, fashionable "Nugget" sheen?

"Nugget" keeps new shoes looking NEW—makes old shoes look like new.

Quick and easy—no fuss, no muss. Polish Your Shoes with "Nugget"

"It's a Happy Habit."

START RIGHT—Get a "Nugget" Kit—a convenient little box containing a tin of "Nugget," a handy bristle brush and "Nugget" finishing rag—all that you need to keep shoes spick and span.

"NUGGET" Polishes for Shoes

10c a Box—black or tan—all dealers. Good for all black and tan leathers.

"Nugget" (Manufacturers) 299 Broadway, N. Y.

Peterman's KILLS BUGS

Peterman's Roach Food kills roaches, water bugs and beetles. Standard for 24 years.

Peterman's Discovery kills bed bugs and their eggs. A sure preventive.

Peterman's Moth Food—Odorless—Kills moths. A sure preventive.

Peterman's Ant Food kills ants and fleas.

At all dealers. Insist on Peterman's

DAVIS and SARGENT

Lumber Company

Telephones 3017 and 2015

635 MIDDLESEX STREET

KINDLING WOOD

Load (150 cubic feet) $1.25

Load (75 cubic feet) $1.00

Mixed stock.

Load (50 cubic feet) $1.50

All Wide Stock.

BALED SHAVINGS

2 Bales for 25 Cents

SAWDUST

10 Cents for any size barrel or box

Lowell, Wednesday, May 24, 1911

A. G. POLLARD CO.

THE STORE FOR THRIFTY PEOPLE

100,000 YARDS OF Fine Foulard Silks

REGULAR PRICE $1.00 AND $1.25

Go On Sale Tomorrow, Thursday Morning

At Only 39c a Yard

The culmination of weeks and weeks of steady matching and putting together, our annual sale of Remnants Foulard Silks—a sale that is known all over this section of the country, a sale that brings us mail orders from nearly every state in the union, a sale anxiously waited for by thousands of our out-of-town friends as well as the prudent shoppers of Lowell and vicinity—begins tomorrow morning.

IN THE NUMBER OF YARDS, AS WELL AS IN THE VALUE OFFERED, THIS SALE OF 1911 ECLIPSES ALL OUR OTHER EFFORTS.

The window display shows more silks at once than was ever attempted by any store. These silks are all of the well known shower-proof sort in all colors and blacks, with all the newest designs gotten out this season. Every yard worth $1 and $1.25. All Carefully matched into waist, skirt and dress lengths. We offer these remnants tomorrow morning at only

39 CENTS A YARD

Using the entire right aisle of our Palmer street store for the selling, with plenty of salespeople to attend you.

ANNUAL CONCERT

Of the Pleasant Hour Club

The first annual concert and ball of the Pleasant Hour club was held last night at O. U. A. M. hall. The affair was a great success from every point of view and the attendance was especially large. The hall was prettily decorated with pink and white as the prevailing colors, long streamers of these spreading from the centre chandeliers to the corners and sides of the hall. In addition to this, the windows and walls were hung with these soft shades, and the lights being shaded with red, the whole giving a beautiful pink tinted effect. During some of the waltzes, the centre chandelier was turned off, leaving the place in a sort of dusky red light which was very pretty.

The program consisted of 20 numbers and the music was furnished by Gilmore's orchestra.

The grand march was led by Mr. Hector Dupuis and Miss Albertine Claveau, followed by Mr. and Mrs. George E. Monceau and 50 other couples.

The officers of the evening were as follows: General manager, Hector Dupuis; assistant general manager, Miss Albertine Claveau; door director, Omer Savignac; assistant door directors, Wilfrid Cognac, John Russell; treasurer, Antonio Trudeau; assistant treasurer, Miss Helen White; chief aid, Rudolph Dupuis; assistant chief aid, Miss Laura Caisse; aids, Misses Lina Therriault, Gertrude St. Once, Yvonne Montmaronet, Antoinette Montmarquet, Blanche Ouimette, Alberta Vincent, Antoinette Dupuis, Graziella Dupuis, Alice Caisse, Eva Courchesne, Lizzie Catterhall Blanche Chouinard, Margaret Cox, Annie Sousa, A. Lebrun.

WATER FAMINE

HAS ALARMED NEW YORK PEOPLE

NEW YORK, May 24.—The alarm over a water famine in New York this summer prompted the board of aldermen to authorize yesterday an expenditure of $100,000 for the employment of special inspectors to see that what water is left in the Croton reservoirs, which supply Manhattan Island, is not wasted.

After a personal inquiry into the situation Mayor Gaynor said yesterday that while there was a serious shortage of water he thought the supply was sufficient to last 200 days if reasonable care was exercised.

The mayor put his foto down most emphatically on the suggestion that meters be installed to insure a saving of water. "Nothing of the sort," said the mayor. "There are so many poor people who would try to save money that way that a large percentage of the population would go dirty."

BOY INJURED

LIEUT. MAHER'S SON THROWN FROM WHEEL

A young son of Lieut. Martin Maher was knocked down while riding his bicycle at the corner of Merrimack and John streets, by a wagon from the Tarpon fish store. He received minor injuries about the head and was treated at Bailey's drug store, after which he went to his home in Centralville.

GONE TO MAINE

LOWELL FISHERMEN START OUT FOR TROUT

It's all off with the lake trout of the Pine Tree state, for William White, Frank Bean, George and Paul Chandler, Berry Simpson and Munn Andrews left yesterday for Tim pond while Dr. Edward Farrington and Charles H. McIntyre have gone to Kingfield pond and Henry Parker to Indian pond.

Trusses

We Guarantee A Perfect Fit

We have made the mechanical treatment of Hernia a specialty, and have every style of a Truss that is necessary to properly hold a rupture.

We guarantee a perfect fit, and if we fail to hold any case of rupture, easily and properly, we refund the money.

If your old truss does not suit you, come in and let us examine it. It costs you nothing for advice or examination.

We carry a full line of Abdominal Supporters, Belts, Elastic Stockings, Crutches, Shoulder Braces, etc. Consultation free. Private fitting rooms. Lady attendant.

DON'T FORGET THE PLACE

HALL & LYON CO.

OF NEW ENGLAND

APOTHECARIES

67-69 Merrimack Street, Lowell.

THE LOWELL SUN

JOHN H. HARRINGTON, Proprietor

SUN BUILDING, MERRIMACK SQUARE, LOWELL, MASS.

Member of the Associated Press

THREE DOLLARS PER YEAR. TWENTY-FIVE CENTS PER MONTH

The sworn daily average circulation of The Lowell Sun for the year 1910 was

15,976

Sworn to by John H. Harrington, proprietor, Martin H. Reidy, business manager, and Alfred Pilotte, pressman, of The Sun, before me, January 2, 1911. J. JOSEPH HENNESSY, Notary Public.

CHANCE TO MAKE MONEY

During the hot weather there will be an opportunity for somebody to make money by providing for the public a large room of comfortable temperature and furnished with desks, seats and writing material so that those who have some writing to do can drop in there and avoid the sweltering heat while doing their work. The cool temperature must be uniform to be safe, not produced by fans. It should be drawn in from the outer air, cooled and then sent to the place where it is required. With a large room of this kind available there are hundreds who would seek its comforts by day or evening as a relief from the sweltering heat.

PROMINENT CRITICS OF SCHOOL METHODS

The public school system has been under discussion by some prominent authorities on educational matters of late and by some distinguished friends it has received a number of hard knocks. Ex-President Eliot saw fit, a short time ago, to condemn the system of instruction in the public schools, while offering but a very slight or imperfect remedy for the alleged defects. Dr. Eliot declared that the entire school system would soon have to be reorganized, because the children are learning but little that will be of practical value to them in after life, while many of the most important educational branches are neglected. In the effective work of the schools, he says, we are far behind the Germans, the chief reason being that nearly everything is left to memory while the reasoning power and the senses are left untrained. Dr. Eliot holds the schools responsible for the lack of fundamental education shown by the students entering the university.

Dean Edwin F. Gay of Harvard in reference to Dr. Eliot's statement says a large number of the graduates at his business school entered without the ability to write legibly or spell correctly; and so it came that men who had the proud privilege of exhibiting a college diploma to admiring friends were often found lacking the rudimentary education necessary to enable them to fill the position of clerk in a country store. Dean Gay in effect said that the fault lay not only with the elementary schools, but with the colleges to an almost equal extent, where the lack of thoroughness is equally marked. "The result," he says, "of the ever increasing curriculum is a slipshod and superficial knowledge of a number of subjects and real knowledge of none."

The criticism strikes the university as well as the public or preparatory school and justly, for it seems that students having once entered the university are almost certain to graduate regardless of whether they have kept up in their studies, while in many cases, athletics and other attractions occupy more of their time at college than do their important studies.

But the lack of thoroughness in the work is not the only charge made against the public school system. Bird S. Coler, a prominent banker, author and business man in New York city, a graduate of Andover academy and of the Polytechnic Institute, has recently written an article that has attracted wide attention, and pointing out what he claims to be a serious defect in the public school system. His contention is that while religious teaching is excluded from the schools, all the ethical substitutes are laying the foundatio of Socialism in the minds of the pupils, so that while the religious denominations cannot have their respective beliefs taught to their children at school, the socialist, the anarchist, the atheist and the agnostic - the only classes to be feared in this country—have their views fully respected in the complete secularization of the education given.

Mr. Coler holds that education in the schools is now so secularized that the truth cannot be properly taught and that religion being excluded something else rushes to take its place just as Nature tries to prevent a vacuum. This subsitute he claims, is atheistic, socialistic and aguostic. Here is a single paragraph showing his idea of the necessity of a God in education:

> As a matter of necessity some God there must be, or man dies. He is not sufficient unto himself alone—he never has been. Atheists have devised beautiful ethical codes, but never have been able to get people to live them. The man who sets only death before him is careless of what he does with his life. Teach man that he is of the earth alone, and he will be of the earth earthy. Teach man that he has no soul, and he will act as if he had none. Will man pause on the road of his heart's desire for any crime, great or small, if he has not before him the warning "What shall it profit a man if he gain the whole world and lose his own soul?" The most beautiful program of what he ought to do will make no appeal to him if you cannot tell him why he ought to do it.

After a long discussion of the subject Mr. Coler arrives at the conclusion that the best solution of the problem in the interest of patriotism and good citizenship would be for the state to assume supervision of all schools, public and private, insist upon character and competence in the instructors and then pay each school upon a per capita basis for the secular education given as indicated by the result of an examination. To bring about this change he would have the constitution of New York state amended, believing that in this way the growing tendency to Socialism and agnosticism can best be overcome.

It is quite likely that ere long as a result of the criticism directed against the schools on account of the lack of thoroughness, some change will be made to remedy this defect which even the best friends of the schools frankly admit. When this defect is analyzed it is found to be due to three causes: First, lack of proper inspection or supervision; second, the fact that a large proportion of the teachers have each to attend to forty or fifty scholars, and third, the crowding of the curriculum with a lot of non-essential matter, not only in the line of educational fads, but also in the nature of historic, local and other observances, by which the time of the pupils is wasted. Here then are the causes of the defects of which Dr. Eliot speaks. They are not new but they are becoming worse instead of better from year to year and it is high time something were done to overcome the superficiality complained of, and to attain thoroughness in all the essential branches. There is here a problem for the educators, and one that while it may be difficult to remedy is yet quite simple. There has been a disposition to teach too many subjects in the schools with the result that the instruction given is so glaringly deficient as to invite wide criticism and a demand for more beneficial and lasting results.

SEEN AND HEARD

Of course we cannot all go about all day begging each other's pardons. We ram into hurried wayfarers and bash each other's hats with ill-managed umbrellas. Perhaps the proper apology was that of the man who butted into this writer.

"If that was my fault," he said as he picked up his hat, "I beg your pardon." It was given with an approving smile.

"But if it was your fault," he continued, as he contemplated the muddy hat, "damn you."—London Chronicle.

"The Swelltons seem to keep up an imposing establishment," remarked the shopper.

"You bet they do," replied the grocery man, with a sigh long drawn out; "and I'm one of the fellows they impose on."—Stray Stories.

Making rules and breaking them are equally easy—in keeping them is the strain

As the years go on a girl can think of the man who occasionally escorted her home from church as a real, bona-fide suitor.

The average man thinks it is awfully mean of the world not to allow him to succeed in the opportunities he thinks it should give him.

The thing that you can't be forgiven is accusing a man of something of which he knows he is guilty.

When a man apologizes to his wife it is not because he regrets what he has done, but because he regrets that she won't stop talking about it.

Even if a man couldn't believe a woman who flattered him he would think her a nice little thing.

Most of us spend a lot of time thinking what our friends would do for us instead of thinking what we would do for our friends.

A girl has an awful lot of respect for a man who kisses her when he knows her mother is in the next room and would hear it if she protested.

When a girl values a man's affections at pounds and shillings in a breach of promise suit they aren't worth that much.

"Never mind yesterday, life is today!
Never mind yesterday, lay it away!
Never mind anything over and done—
Here is a new moment, lit with new sun,
Never mind that which was once on a time,
Tomorrow rings in with its new sheaf of rhyme;
Yesterday's shadow scarce drags down the lane
Ere silver-shod morning comes dancing again."

"It is a blessed secret, this living by the day. Any one can carry his burdens, however heavy, until nightfall. Anyone can do his work, however hard, for one day. . . . Do today's duties; fight today's temptations, and do not weaken and distract yourself by looking forward to things you cannot see and understand."

Have good will
To all that lives, letting unkindness die.
And greed and wrath; so that your lives be made
Like soft airs passing by.
—Edwin Arnold.

So long as we love, we serve. So long as we are loved by others I would almost say we are indispensable; and no man is useless while he has a friend.—Robert Louis Stevenson.

"A crowd of troubles passed him by,
As he with courage waited.
He said: 'Where do you troubles fly,
When you are thus belated?'
'We go,' they said, 'to those who mope,
Who look on life dejected;
Who weakly say good-by to hope
We go where we're expected.'

"To have a friend is to have one of the sweetest gifts that life can bring; to be a friend is to have a solemn and tender education of soul from day to day."

"At end of love, at end of life,
At end of hope, at end of strife,
At end of all we cling to so—
The sun is setting—must we go?

"At dawn of love, at dawn of life,
At dawn of peace that follows strife,
At dawn of all we long for so—
The sun is rising—let us go!"

AFTER STORM AND GLOOM

I learn as years roll onward
And I leave the past behind,
That much I had counted sorrow
But proved that God was kind.

That many a flower I had longed for
Had hidden a thorn of pain,
And many a rugged bypath
Led to fields of ripened grain

The clouds that cover the sunshine
They cannot banish the sun;
And the earth shines out the brighter
When the weary rain is done.

We must stand in the deepest shadow
To see the clearest light;
And often through wrong's own darkness
Comes the beautiful strength of right

We must live through the dreary winter
If we would value the spring;
And the woods must be cold and silent
Before the robins sing.

The flowers must be buried in darkness
Before they can bud and bloom;
And the sweetest, warmest sunshine
Comes after the storm and gloom.
—Emerald Gem.

PEOPLE OF NOTE

Representative Adamson of Georgia, who heads the new house committee that will appropriate for the pensions of Union soldiers, is himself a veteran of the Confederate army.

Fred Terry played Benedick the other day at Stratford-on-Avon. "He did not know his lines," says one account. He remarked to a friend: "I now know what it is like to be an understudy. I cannot imagine myself to be a principal, so ill do I know my part." And in a short speech, made after the curtain had fallen, he referred to the "slight massacres" he had made of the text, adding: "I tried to avoid them, but you frightened me." Again, after expressing his delight at the reception, he went on to observe: "It is strange; I treat your poet badly and you thank me." Fortunately he had brought down his own prompter.

Governor Harmon of Ohio, now widely spoken of for the democratic presidential nomination in 1912, during his recent visit to Washington was pronounced by statesmen to be a striking "double" for ex-Senator Aldrich of Rhode Island.

Of the prettiest items of Queen Mary's coronation trousseau will undoubtedly be her fan. Wollescroft Rhead's design, which was recently accepted, was so intricate that the Worshipful company of Fanmakers had some difficulty in securing its acceptance by the lace workers. The fan measures about twenty-two inches, and will be entirely British. In the centre of the leaf there is a cartouche with the queen's cypher, surmounted with the royal crown, and on the field of the fan there are the arms of England, Scotland, Ireland and the new arms of Wales. The most picturesque feature is the imperial touch supplied by the symbols of the four great oversea dominions—India, Canada, Australia and South Africa. To complete the design and to unite the imperial emblems to the mother country the designer has included the rose, shamrock and thistle. The sticks are of yellow tortoise-shells from India, decorated with the royal crown and the queen's cypher, and are of exceptionally artistic design. A gold pin with a diamond at each end holds the fan sticks together. A small white silk tassel completes what is really a masterpiece.

Mrs. Mary M. Emery has presented to the University of Cincinnati what is said to be the only municipal bird reserve in the world. This reserve comprises a large area of wooded land within the limits of Cincinnati, surrounded by an iron fence which is as nearly cat and boy proof as possible. Mrs. Emery has placed the entire property under the control of the university, with the understanding that it is to be under the direction of Prof. H. M. Benedict of the department of biology, who is to conduct a series of experiments for the purpose of working out successful methods for attracting native song birds into the city.

"Chimmie Fadden's" creator, Edward T. Townsend, formerly a reporter on the New York Sun, has just taken his seat in the house of representatives from the Montclair, N. J., district.

Mrs. F. H. Sumpter, Mrs. J. A. Kring and Mrs. Henry A. Foster have been appointed a committee to see that the town of College Mound, Mo., is kept clean. Their appointment was made as the result of a mass meeting which nominated candidates for the town board. At this meeting it was unanimously agreed that all citizens, regardless of sex, should vote. This is the first time equal suffrage has been granted in Missouri.

ADVICE ABOUT THE SKIN

In the treatment and cure of eczema and other skin diseases, two conditions are necessary. One is to exclude dust, germs and air from the diseased parts, and the other is to set up the healing process at the same time. The new medical compound, Cadum, accomplishes both these results so effectively that the itching is stopped soon after it is applied, and the sore parts heal up quickly. Cadum is just as effective in the cure of pimples, blotches, acne, herpes, eruptions, chafings, psoriasis, sores, etc. 18c and 25c per box.

M. H. McDonough Sons

Undertakers and Embalmers

WORK PROMPTLY ATTENDED TO, DAY OR NIGHT

Carriages Furnished for Weddings, Christenings and Funerals.

Office, 103 Gorham street. Tel. 906-1
Residence, 188 South street. Tel. 906-2

SPECIALS

Steamed clams, 20c; fried oysters and French fries, 25c; fried clams and French fries, 25c. Call and see us

LOWELL INN

Busiest place on Central street

ST. THOMAS' SALVE

Is most wonderful. It cures like magic. We have more than 300 testimonials from people in this city who have been cured of different ailments. We have sold thousands of boxes. There has never been its equal on the market. For sale at all druggists, 25c a box. Order a trial box. No home should go without it.

SCALES BROKE OUT ALL OVER HER BODY

Scalp Affected, Hair Began to Fall, Hands So Disfigured She Had to Wear Gloves All the Time, Two Hospitals Unable to Assure Cure.

First Application of Cuticura Soap and Ointment Allayed Itching, Psoriasis Has Disappeared.

"Allow me to say a few words in praise of the Cuticura Remedies. About three years ago, I was affected by white scales on my knees and elbows. I consulted a doctor who treated me for ringworm. I saw no change and consulted a specialist and he claimed I had psoriasis. I continued treatments under him for about six months until I saw scales breaking out all over my body save my face. My scalp was affected, and my hair began to fall. I then changed doctors to no avail. I went to two hospitals and each wanted to make a study of the case and seemed unable to cure it or assure me of a cure. I tried several patent medicines and was finally advised by a friend who has used Cuticura on her children since their birth, to purchase the Cuticura Remedies. I purchased a cake of Soap, the Ointment and the Resolvent. After the first application, the itching was allayed.

"I am still using the Soap and Ointment and now feel that none other is good enough for my skin. The psoriasis has disappeared and I everywhere feel better. My hands were so disfigured before using the Cuticura Remedies that I had to wear gloves all the time. Now my body and hands are looking fine." (Signed) Miss Sara Burnett, 2135 Fitzwater St., Philadelphia, Pa., Sept. 30, '10.

Cuticura Soap and Ointment sold throughout the world. Potter Drug & Chem. Corp., sole props., 130 Columbus Ave., Boston.

Mailed free, samples of Cuticura Soap and Ointment, with 32-p. Book on skin treatment.

Feet Feel Fine

No More Sore, Tired, Aching, Burning, Weary Feet Since EZO Came to Lowell

Perhaps you have tried them all, but EZO is different.

It's a refreshing and refined ointment and is so full of medicinal virtue that the poorest pair of tired, worn out, all in feet will feel better in two minutes.

And so easy to apply—no fussing around—just rub it on and rub out all the pain and burning. It's for corns, bunions and callouses also, and the quick relief it gives will make you wonder why you never heard of it before.

EZO is the one sure certain maker of happy feet; it's the real thing to make feet as good as new over night. If your work forces you to stand on your feet most of the day you simply can't be happy till you get a 25 cent jar of EZO.

Druggists everywhere sell it. Generous jar for a quarter—substitutes won't do, mail orders filled, charges prepaid, from Ezo Chemical Co., Rochester, N. Y.

TALENTED GRADS,

Gave Artistic Program at Varnum School

That the Varnum school has sent forth some talented pupils was evidenced last evening by the exceptionally artistic program furnished at the entertainment of the alumni of the school. A fair-sized audience was present and the receipts go toward beautifying the school grounds. The concert was brought about through the efforts of Principal Harris.

Two of the most pleasing numbers were the violin solos of Edward Biron and Hans Borjes, two of Lowell's most promising violinists. A third graduate who has gained early fame as a violinist is Henri Lavigueur, whose duties at the Hathaway theatre prevented his appearance at the concert.

The Biron brothers made a great hit, Edwin M. in the violin and Emerille on the piano. They are both well known as teachers of their respective instruments with rooms in the Keith building.

The aids on last night's program were Charles Comerford, president, class of 1911; Marion McEvoy, vice-president, class of 1911; Allyn Morse, treasurer, class of 1911; Dorothy Leeds, secretary, class of 1911; Walter Wilson, president, class of 1909; Earl F. Locke, president, class of 1903.

The program:

Overture ..... Selected
Alumni Orchestra, Mr. Emerille Biron, leader.
Singing:
(a) A Dream ..... Heinricht Kiehl
(b) Down in the Vale..Frank L. Moir
Mr. Charles H. Hillier, Miss Alice E. Mills, accompanist.
Grand March,
Varnum Mandolin Club.
Mr. Percy J. Munn, mandolin; Miss Rose Roussel, mandolin; Miss Regina Roussel, guitar; Miss Blanche Roussel, banjo; Miss Viola Marshall, piano.
A Group of Old Songs:
(a) Robin Adair.
(b) We'd Better Bide a Wee.
(c) I Cannot Sing the Old Songs.
Mrs. Edith Nevers Pratt, Miss Greta Cady, accompanist.
Reading, "The Mustard Plaster."
Miss Faith H. Doty, of the Sargent School.
Cornet, "Alice, Where Art Thou?" Archer
Miss Stella E. Lepine, Mrs. Blanche Fredette, accompanist.
Songs:
(a) Will the Roses Bloom in Heaven?
(b) Roses (by request)....J. G. Gow
Miss Alice E. Bonin, Miss Louise Locke, accompanist.
Violin:
(a) Angels' Serenade ....A. Pollitzer
(b) Melody in F.....Rubinstein
Mr. Edwin M. Biron, Mr. Emerile N. Biron, accompanist.
Reading, An Old Sweetheart of Mine, J. W. Riley
Miss Doty.
Singing, A May Morning.....Denza
Miss Mollie C. Johnson, Miss Bessie M. Johnson, accompanist.
Violin, Spanish Dance.....Rehfield
Mr. Hans V. G. Borjes, Mr. Thos. J. Fredette, accompanist.
Medley, Southern Songs,
Varnum Mandolin Club.

IN PHILIPPINES

U. S. GOVERNMENT WANTS MORE TEACHERS

Secretary Murphy of the board of trade has received the following from Washington, D. C.:

The United States civil service commission announces an examination on August 30-31, 1911, for teacher, industrial teacher and departmental assistant for the purpose of securing a list of eligibles from which appointments may be made as vacancies occur in the Philippine teaching service.

Appointments made from this eligible list will, in the ordinary course, be for service beginning with the school year 1912, but there may be need for additional teachers during the coming school year to take charge of special lines of work or engage in regular teaching and supervising as the work of the schools is extended and these appointments will be made from among those who may be ready to sail before the beginning of the school year 1912.

This opportunity for ambitious, resourceful and well-trained young men and women to identify themselves with our insular possessions and become a part of the great movement in the East, is a most exceptional one. The educational system in the Philippines has grown during the past ten years to such an extent that there are now employed over 3,000 American and Filipino teachers with an attendance of more than half a million students representing an expenditure of over three and a quarter million dollars of Philippine revenues.

Detailed information relative to these examinations may be secured by writing to the Bureau of Insular Affairs, Washington, D. C.

FR. CARDOZO

NEW BEDFORD PRIEST MAY COME HERE

The New Bedford Times has the following:

That the Rev. Joaquim Cardozo, curate at St John the Baptist church, may be transferred to Lowell as pastor of the St. Anthony parish of that city, is the belief of many members of the Portuguese colony in this city.

Father Rosa, who has resigned from the pastorate of that church owing to poor health, was formerly curate at the St. John the Baptist church in this city.

Father Cardozo has acted as curate here for a number of years. He is a powerful speaker and well liked.

On learning of the resignation of Father Rosa, many members of the local parish expressed the belief that there was every possibility Father Cardozo would be transferred to that parish.

Father Cardozo when seen by a Times reporter this morning stated that he had received no news of any transfer.

PUTNAM & SON CO.

166 CENTRAL STREET

Every Good Sort of Shirt

FOR SUMMER DAYS

STAR SHIRTS

That fit when you get them and fit just as well after going through the laundry—every pattern exactly balanced, every stripe accurately spaced. Patterns more attractive, we think, than any exhibit we have ever made. Coat style, pleated or plain fronts, domestic and imported fabrics.

$1.50 to $3.00

SPECIAL NEGLIGE SHIRTS

Made for us by one of the good shirt makers of America. Shirts that fit, made from madras with smart patterns of our selection—coat style and better shirts than you'll find elsewhere for $1.00

SOMETHING NEW!

"Hobble" Scarfs; Knitted Four-in-Hands with various colored stripes—in New York last week—here today..... 50c

SOFT SHIRTS

Light, cool, comfortable, made with French fold cuffs, with collars, without collars or with separate collars to match the shirts. Soisette and silk striped madras, for

50c, $1.00, and up to $3.00

A NEW MEMBER OF

Our Imported Sox Family

ON SALE TODAY

Handsome silk lisle thread hose, so much like silk in appearance that you'd buy them for silk if you were not told that they're lisle thread. Will wear four times as long as the costliest silk hose made. Black, tan and nine handsome colors, with full double soles and triple toes and heels. Just received from Germany. Price 50c

BOXERS "FIT"

FOR MEETING OF LOWELL ATHLETIC CLUB

Freddie Maguire boxed six fast rounds with Babe Sullivan and followed with six with Young Mulvey last evening and appeared fast and in fine shape. Both of his opponents are considerably heavier than he but he kept them on the jump. Young Riley, his opponent, has written the matchmaker that he will appear in the pink of condition. The bout between Young Boyle and Sullivan will be most interesting as the pair are old time rivals and both are clever and willing. Boyle was seen to poor advantage against Gallant as the Chelsea boy had a big weight advantage over him. Joe Moriarty "the white man's hope" never felt better in his life and he has learned considerable about the use of his mitts since his last appearance. The program for Thursday night's meeting of the Lowell Social and Athletic club in Mathews' hall promises to be the most interesting yet given by that club, and that is saying a good deal for the club has certainly offered some classy boxing bouts. The meeting will be confined to members only and none but a bona-fide member can gain admittance. The program will open at 8.15 o'clock sharp and will be run along without any delays.

TRUTH CROPS OUT

WHY PILE SUFFERERS SO OFTEN FAIL TO GET RELIEF

Science is getting to the bottom of everything, including the cause and cure of piles. The brightest doctors now admit that piles are caused internally and can be cured only by internal treatment. Dr. J. S. Leonhardt some time ago perfected a remedy in tablet form—Hem-Roid, which cures the cause of piles, and therefore cures permanently. It is sold by Carter & Sherburne, Lowell Mass., and druggists everywhere, under money-back guarantee. $1 for 21 days' treatment. Dr. Leonhardt Co., Station B, Buffalo, N. Y. Write for booklet.

Nelson's Basement Grocery

FRAGRANT AND REFRESHING TEA

Is the beverage of civilization—We have Tea in all varieties and in full perfection.

18c lb. FREE 10 Stamps	40c lb. FREE 40 Stamps
25c lb. FREE 20 Stamps	50c lb. FREE 50 Stamps
35c lb. FREE 35 Stamps	60c lb. FREE 60 Stamps

COFFEE

THE KIND THAT YOU'LL RETURN FOR

18c lb. FREE 5 Stamps	30c lb. FREE 25 Stamps
22c lb. FREE 10 Stamps	35c lb. FREE 30 Stamps
25c lb. FREE 20 Stamps	38c lb. FREE 35 Stamps

100 Stamps With Can Pure Baking powder, 45c

SUGAR 5c Lb.

"WE SLICE THE PRICE—NOT THE QUALITY"

NELSON'S DEPARTMENT STORE
MERRIMACK AND CENTRAL STREETS
TEA PURE FOODS COFFEE

CONTAGIOUS HOSPITAL

Strong Protest Against the Proposed Location

DR. G. FORREST MARTIN.
Chairman of the Commission.

J. JOSEPH O'CONNOR.
Appeared For the Remonstrants

Residents Say it Will Depreciate Property in the Vicinity—Dr. Martin Denies That Proposed Site Will Endanger Health

There were few seats to spare in the councilmanic chamber at city hall last night when the hearing on the petition of remonstrants to the proposed site for a contagious disease hospital at the city farm was declared open. It was then about 8.30 o'clock and it lacked only a few minutes of 1 o'clock this morning when the hearing was dissolved.

Sharp questions and sharper answers were indulged in and there was little accomplished; nothing definite in fact except that the aldermen and councilmen voted to view the proposed site at city farm in company with the board of charities and contagious hospital committee on Thursday afternoon, June 1, at 2 o'clock.

There were five women present at the hearing and they were remonstrants. They did not speak but a show of hands told where they stood on the question.

The remonstrants were represented by J. Joseph O'Connor and the city council was asked to rescind its vote whereby the land for a contagious hospital was turned over to the contagious hospital commission.

Dr. G. Forrest Martin stood alone on the other side of the question. Dr. Martin said that while the erection of a contagious hospital on the proposed site might affect the value of real estate in that vicinity, there was absolutely no danger of contagion.

James J. Gallagher, chairman of the board of aldermen, presided, and J. Joseph O'Connor, counsel for the petitioners, was first to be heard.

He thanked the city government for its promptness and dispatch in bringing about the hearing and reviewed the legislation responsible for the birth of the contagious hospital commission and all action by that body up to date.

Copies of a diagram which appeared in The Sun were distributed among the aldermen and councilmen and Mr. O'Connor used a copy of the diagram in his presentation of the case.

He said the petitioners feel that the only ones to whom they could go to state their case and emphasize their objections were the members of the city council.

Ex-Councilman Pindar

Ex-Councilman John J. Pindar was the first remonstrant to be heard. "All that I have," said Mr. Pindar, "is invested directly opposite the proposed site for a contagious hospital and I ask you gentlemen if any of you would build your home in front of a contagious hospital.

"Is I" no one among you who would wish to have a home built in front of an institution for malignant disease?

"Do you think there would be any objection if this hospital was to be built in Tyler park, Belvidere or Centralville Heights. Well, I guess there would, and you know it. This is going to be a pest house, pure and simple.

"If you don't want to buy a lot farther in the country we ask you to place the contagious hospital on the 30 acre lot nearer the Chelmsford line and farther removed from street and homes.

"We pray you gentlemen that you will rescind your action and turn the land back to the board of charities." Mr. Pindar said that if a contagious hospital were to be built there it would put a damper on any building going on in that section.

Dr. James J. McCarty

Dr. James J. McCarty had a plan drawn from a blue print prepared in the office of the city engineer. The plan was correct in outline if a little deficient in scale. Dr. McCarty is chairman of the board of charities and a member of the contagious hospital commission.

Dr. McCarty said he appeared here as a guardian of the Chelmsford street hospital than a remonstrant with personal grievances.

He read from newspaper reports of joint meetings of the boards of charities and health and said he wished he had time to read them all, but the time was limited.

Dr. McCarty said that the $1000 was appropriated to build a contagious hospital, not a hospital for two or three diseases, but for all contagious diseases. "As soon as we limit that hospital to one or two diseases," he said, "we have proved treacherous to the public and to ourselves."

It was about at this point that Councilman John Jacob Rogers moved that the petitioners be given one hour more to present their case, they having already consumed half an hour, and that the remonstrants be also limited. It was so voted.

Councilman Coughlin asked if Dr. McCarty was not originally in favor of the proposed site. Mr. O'Connor asked that questions be deferred until each petitioner concluded his statement.

Dr. McCarty said he was present as a guardian of the Chelmsford street hospital which has from 450 to 500 people. Going back to last November, Dr. McCarty called attention to the conference relative to a contagious hospital, in which Dr. Martin spoke of the necessity of a hospital to treat tubercular patients, and Dr. Huntress expressed the opinion that tuberculosis should not be treated in the same hospital with other contagious diseases.

Dr. McCarty produced newspapers containing accounts of meetings relative to the new hospital and read from them to indicate the origin of the project and the progress made.

Dr. McCarty said there were laws against expectoration in the streets because of contagion, and he did not think it the part of wisdom to build a tuberculosis hospital near a building containing 500 inmates. He said that the board of health would have the legal right to send cases of Asiatic cholera, smallpox, leprosy and other contagious diseases to the new hospital. He thought a contagious hospital limited to two or three diseases would not be practical.

Dr. McCarty proceeded to argue that the proximity of the new hospital to other buildings would be a menace to health.

Asked by Mr. O'Connor as to the present stage of the work for the hospital commission, Dr. McCarty said Henry L. Rourke had been awarded the contract for drawing his plans.

Councilman Chapman asked Dr. McCarty why he didn't object to the site last year. Dr. McCarty said he made a mistake in agreeing to the site and found it out later. He had not looked into the matter he said as thoroughly as he has since that time and he is now convinced that the proposed site is not a proper one.

Councilman Coughlin asked Dr. McCarty if he ever suggested having the hospital built in Broadway and Dr. McCarty said he did but not with the idea of treating cases of tuberculosis.

Lawrence Cummings

Lawrence Cummings said the statement had been made by a previous speaker that tubercular patients were treated at the Lowell hospital. He said there are no tubercular patients treated at that hospital.

Fred W. Jenness

Fred W. Jenness appeared as a remonstrant and spoke from the standpoint of a property owner. He said he tried to go before the commission and state his case but had never been given the opportunity.

He said that a contagious hospital on the proposed site would greatly depreciate his property, and he objected very emphatically to the location.

Caleb L. Smith

Caleb L. Smith said that since the proposition to build a contagious hospital on the proposed site there was no demand for building lots though the demand before the hospital was mentioned was very encouraging to property owners.

Harry W. J. Howe

Harry W. J. Howe of the board of charities made a stirring appeal in behalf of the inmates at the Chelmsford Street hospital and objected very strenuously to a location between the street and the Chelmsford street hospital.

Mr. Howe argued that it would be a serious injury to the Chelmsford street hospital, the standard of which the charity board is trying to raise. The site is too close to the said hospital and the building erected thereon, he claimed would be classed as one of the pauper department buildings.

He also claimed that in spite of all that had been said it is too close to the Chelmsford street hospital and too close to the dwellings of residents there at present and others liable to be built there unless driven away by the danger of catching some contagious disease from the hospital.

He said while the board of health forbids spitting on the sidewalks and tries to enforce other hygienic laws no branch of the city government should favor the location of a building where may communicate disease to the general public passing along Chelmsford street or to those located at the Chelmsford street hospital.

Another objection he urged was that there is to be no provision in the new hospital for tuberculosis patients. The time may come when the city will be obliged to provide for these and it would be well to have the hospital on a site that would afford room for extension. The site selected is too small. The site favored by the remonstrants is ample in area for all present and future purposes and he insisted that it would be a very grave mistake, an injury to the hospital, an injury also to the pauper department buildings and a menace to the general public passing Chelmsford street to locate the hospital on the site that has been selected. As a member of the charity board and a citizen he wished to protest against the erection of a contagious hospital in front of the Chelmsford street hospital and so close to the street that people are likely to be afraid of catching some of the diseases treated there while they pass in the cars along Chelmsford street.

J. H. Kappler

John H. Kappler of 761 Chelmsford street was a strong advocate for reconsideration on the ground that his property would be depreciated.

James A. Sperls spoke along the same line.

Frank Ricard of the board of charities said he did not understand at first that the front yard of the institution was to be the site for the hospital, or he would have objected at the time.

John F. Doran of the board of charities objected on the ground that the new contagious hospital would be a menace to the health of the inmates at the Chelmsford street hospital.

Matthew Coupe of the board of charities said he did not care to advocate or remonstrate in the matter. "Go ahead and right it out," he said.

Dr. G. Forrest Martin

The case closed on the side of the petitioners and Dr. G. Forrest Martin was heard on the other side. Dr. Martin proceeded at once to pay his respects to Dr. McCarty and accused Dr. McCarty of having misquoted him.

"We are simply your creatures and your agents," he said, "and you have instructed us to erect a hospital for contagious diseases.

"If the city council wishes to recon-

Continued to page eight.

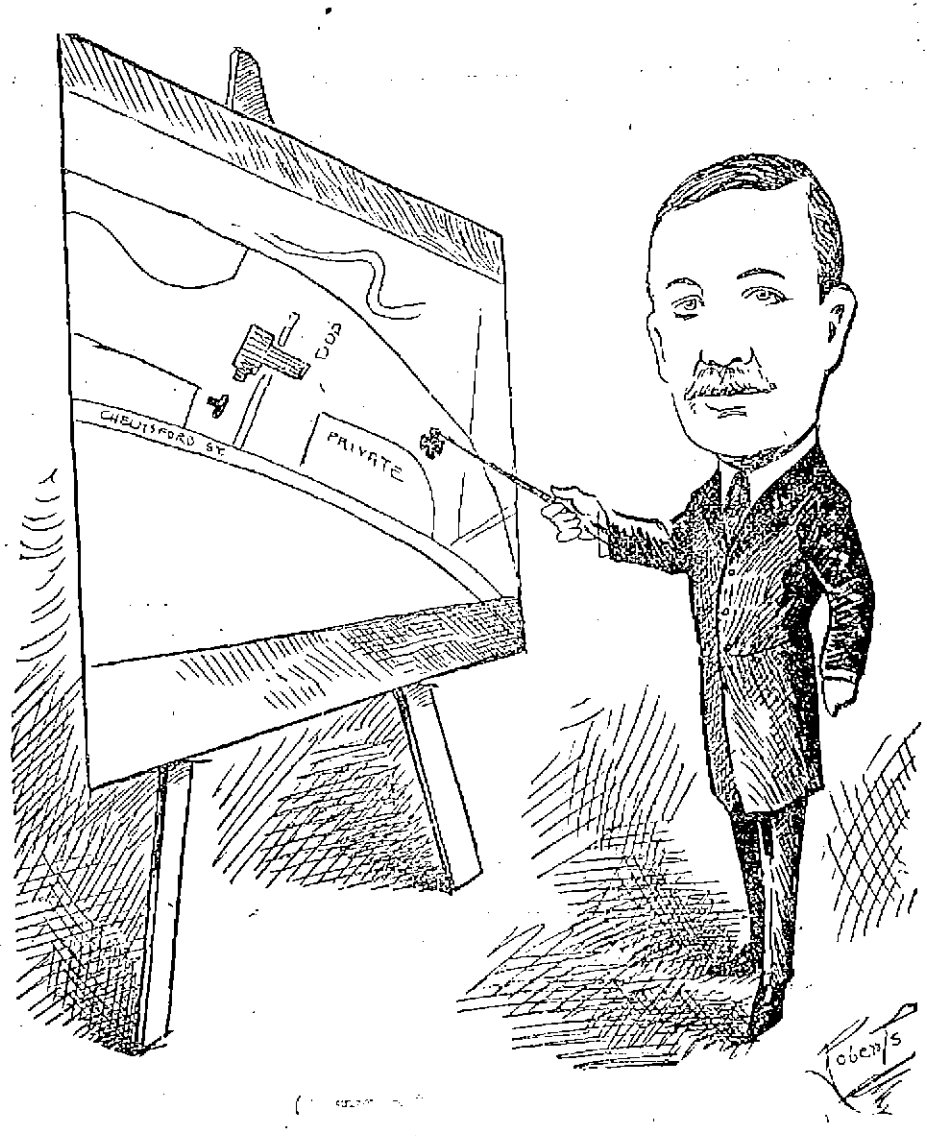

DR. McCARTY EXPLAINS THE MERITS OF THE RESPECTIVE SITES BY USE OF A MAP

Lowell, Wednesday, May 24, 1911.

A. G. POLLARD COMP'Y

THE STORE FOR THRIFTY PEOPLE

Ladies' Neckwear at Half

Today We Are Selling 75 Dozen of New Neckwear at One-Half the Usual Prices

50 dozen Venice Lace Dutch Collars, in 10 different patterns. Regular price 25c, only ..... 12½c Each
EAST SECTION

25 dozen Embroidered Lawn Ties, made with white, pink, light blue, brown, black, lavender and green. Regular price 25c, only 12½c Each
CENTRE AISLE

SPECIAL showing of B. V. D. underwear for men. We have the largest assortment in the city and these will all be found first quality.

B. V. D.

Sleeping Garments

$1.00

THE SUIT

Do You Sleep Well?
If not, try a
Loose Fitting
B. V. D.
(Trade Mark Reg. U. S. Pat. Off. and Foreign Countries)
Short Sleeves, Knee Length
Sleeping Suit.
The woven fabrics are light and cool: and the garments fit so comfortably, that you'll sleep better if you wear them.
Not more costly than other sleeping suits. Not hurriedly put together, but skillfully tailored. The buttons are well sewed on—too.
You'll like them if you'll try them.

B. V. D.

Shirts and Drawers

50c to $1.50

EACH

Why Don't You Try a
Loose Fitting
B. V. D.
(Trade Mark Reg. U. S. Pat. Off. and Foreign Countries)
UNION SUIT?
(Pat. April 30th, 1901)
You'll find it the most satisfactory Union Suit you have ever worn. Unquestionably, the coolest and most practical.
Skillfully made from serviceable wear-resisting, delightfully cool fabrics
EAST SECTION

B. V. D.

UNION SUITS FOR MEN

$1, $1.50, $2

SEE MERRIMACK STREET WINDOW

Underwear Service
Plus Summer Comfort.
That's what you get in
Loose Fitting B. V. D.
(Trade Mark Reg. U. S. Pat. Off. and Foreign Countries)
Coat Cut Undershirts and Knee Length Drawers.
Nothing to bind your shoulders, arms or legs. Fine, durable fabrics that feel smooth to the skin and wear well. If you're seeking underwear service plus summer comfort, purchase a suit of B. V. D. to-day. The same price you've always paid for your underwear.
LEFT AISLE

SEE SPECIAL SILK ADVERTISEMENT ON PAGE 5

Infant Dept.

THURSDAY SPECIAL

Infants' Muslin Bonnets in broken sizes 25c

Children's Gumps, ages 8 to 12. 19c

West Section Bridge

Basement Bargain Department

THURSDAY SPECIALS

CHAMBRAY GINGHAM—Chambray gingham, nice fine quality in remnants, all colors, blue, gray and pink, 10c value. Thursday Special, yard 4c

BLEACHED COTTON—Bleached cotton, good quality, 32 inches wide, soft finish, 8c value. Thursday Special, yard 4c

YARD WIDE BLEACHED COTTON—Full pieces, nice and fine for general use, 10c value. Thursday Special, yard 5½c

40-INCH LAWN—One case of good fine 40-inch white lawn, full piece for aprons, waists and dresses, 10c value. Thursday Special, yard 5c

TABLE OIL CLOTH—Table oil cloth, white and fancy, 1 1-4 in. wide, 20c value. Thursday Special, yard 12½c

BASEMENT

HOLY NAME BANQUET

St. Patrick's Society Observes 34th Anniversary

James O'Sullivan Acted as Toastmaster and Addresses Were Made by Frs. O'Brien and Curtin and Wm. A. Hogan

The Holy Name Society of St. Patrick's church observed its 34th anniversary last night by holding its third annual reunion and banquet in the school hall in Suffolk street with a large attendance, an excellent menu and a "feast of reason and flow of soul."

A reception preceded the banquet. The dining hall was prettily decorated and Henry Bros., the well known caterers, furnished a fine repast. Seated at the speaker's table were the Rev. William O'Brien, P. R., the Rev. Joseph A. Curtin, the spiritual director of the society; Brother Osmund, Brother Lagore, James O'Sullivan, Former President John McDermott, President John J. McCarthy of the C. Y. M. L., and William A. Hogan, esq. President John J. Sullivan of the Holy Name society was to preside, but he was unavoidably detained and his place was filled most acceptably by Mr. McDermott. The latter called to order about 8.45 o'clock and in a brief address extended his compliments to the members on the generous representation present and concluded by introducing James O'Sullivan as toastmaster of the evening. The latter also spoke a few words of a complimentary nature, and after a selection by the Manhattan orchestra, John Broderick, leader, George Connors, Edward Widen, William Kirby and James Sullivan, he introduced the Rev. Fr. O'Brien, who was enthusiastically received when he arose to *speak.*

Rev. Fr. O'Brien

Fr. O'Brien spoke in part as follows: "It is indeed a pleasant experience for me to be here with you tonight and take an active part in these exercises. I congratulate you all most heartily, more especially the officers of the society and your spiritual director, who have striven to keep up the standard of your organization to its present position. I have always taken a deep interest in the Holy Name society, for its ideals are such as to cause any active member of the parish who takes a live interest in it to become a man whose reliability can be vouched for. My position as the head of St. Patrick's parish is somewhat like that of the father of a family. The latter loves his offspring with a fatherly love. I have a fatherly feeling for all of the branches of good old St. Patrick's parish. Like the father who generally has his pet, I might say, without attempting in the least to discourage any of the other organizations, that my favorite society is that of the Holy Name. I was a curate in this parish 34 years ago when this organization had its beginning and I have seen, and watched with interest, its growth since that time and I am happy to say that never has it enjoyed more prosperity and success than at the present."

The speaker urged the members to do their best to increase the membership of the organization and hoped that the future would see its ranks include every male member of the parish. The Rev. Fr. O'Brien spoke briefly on the right parish spirit which the members should possess. "St. Patrick's parish is one that you all should be justly proud of," said he, "and do not be backward in letting your neighbors and friends know *that it is and* that you take pleasure in that fact."

The speaker was roundly applauded at the close.

William A. Hogan

The principal address was given by William A. Hogan, who gave a most interesting address on the subject: "Jerusalem and the Crusaders." After reviewing at some length the history of early Jerusalem and the abuses of the Holy Land by the Persians and Turks took up the story of the Crusaders, speaking in part as follows:

In the year of 1095, Peter the Hermit made the pilgrimage to the holy land, where he saw the abuses which the Christians were subject to from the Turks. He returned and started the first crusade, the object of which was to wrest the holy land from the infidels. His mission received the warm approval of Pope Urban II, and he went about, preaching to men, wherever he found them together. In the churches, the market places, by the roadside, in the palaces of princes and the cots of the poor he told of the insults and indignities suffered by the pilgrims and the Syrian Christians.

This agitation resulted in what is known as the Council of Clermont in 1095, at which were present Pope Urban, thousands of bishops and priests, not to mention the nobles and knights of the whole western Europe. Some of the address of Pope Urban before the council as handed down to us, will bear repeating:

"Christian warriors, he said, who seek without *end for vain pretexts* of war rejoice, for you have today found true motives, you who have so often been the terror of your fellowmen, go and fight against the barbarians, go and fight for the deliverance of the holy places; you who for vile pay sell the strength of your arms to the fury of others, armed with the sword of the Maccabees, go and merit an eternal reward. If you triumph over your enemies, the kingdom of the east will be your heritage, if you are conquered you will have the glory of dying in the same place as Jesus Christ, and God will not forget that He shall have found you in his holy ranks. Continuing, he said it is Christ himself, who issues from his tomb and presents to you his cross, it will be the sign raised among the nations which will gather again the dispersed children of Israel.

"Wear it upon your shoulders and upon your breasts, let it shine upon your arms and your standards; it will be to you the surety of victory or the place of martyrdom." This speech aroused the wildest enthusiasm, thousands of bishops, priests, knights, nobles and laymen *joined the expedition* and received from the pope a red cross which they wore on their right shoulder.

This was the origin of the word crusader, 'bearer of the cross." The council of Clermont had ordered the departure of the Crusaders to take place on the festival of the Assumption, Aug. 15, 1096, it was three years later *before* the crusaders, after privations and hardships unheard of, arrived in sight of the walls of Jerusalem, to which they immediately laid siege and finally captured after days of the most desperate fighting. So ended the first crusade, with the Holy City in the possession of the Crusaders.

With Jerusalem in the hands of the Christians began the Kingdom of Jerusalem, ruled over by Godfrey, the leader of the Crusaders. It remained such under numerous Christian kings until 1187, when the city was taken by the Moslems, under Saladin.

During the 87 years the kingdom lasted it was constantly beset by armed foes without, and within by dissensions of those in power. The second crusade which occurred in the years of 1146 and 1148 was undertaken on account of the then perilous condition of Jerusalem. Germany under Conrad III, with 70,000 men, and Louis VII, king of France, with 100,000. Of this splendid army but one-tenth of the Germans and one-fourth of the French ever saw Jerusalem. The crusade failed to accomplish its object.

The fall of Jerusalem was regarded as a universal calamity throughout western Christendom. Pope Gregory immediately proclaimed another crusade in a letter to the Christian world part of which is as follows:

"Saladin has overthrown the whole Christian host and entered the Holy City; the cross itself is taken, the bishop slain, the king a prisoner and thousands of Christians beheaded. This awful calamity is the divine visitation for the sins, not of Jerusalem, but of Christendom, and should melt the hearts not only of all believers, but of all mankind. It now behooves all men to take up arms for the relief of their imprisoned brethren and the recovery of the city, the sepulchre and the cross *of the Lord.*"

In this crusade, England, France and Germany were united and preparations immediately began.

The Germans were to enter Syria from the north and effect a junction with the French and English advancing by sea, and by their united efforts wrest the Holy Land from the grasp of the Saracens. Everything promised success, the Germans under the Emperor Frederick Barbarossa entering Hungary, and followed the course of the Danube river. He crossed the Hellespont, taking a city here and there, until he reached Seluela in the southern part of Asia Minor. Here, while attempting to cross a river, he was drowned. This calamity was a death blow to the hopes of the Germans in this crusade. The people at home refused to believe that their war emperor, the hero of 40 companies had perished so ingloriously. This disbelief gave rise to the legend that he retired to some recess in the depth of the Kyffhauser mountain and was holding court there, seated at a marble table, through which his red beard had grown, waiting for the ravens to cease flying, when he is to come forth and bring great honor and glory to the fatherland.

Most of you must remember the poem learned in your school days.

Old Barbarossa asleep there in Castle
under ground.
A magic charm still keep there he
emperor spell bound.

The English under Richard the First, surnamed the lion-hearted, and the French under Philip Augustus, king of France, met July, 1190, and with 100,000 men set sail for Palestine; the former embarked at Marseilles, the latter at Genoa.

The expedition failed of its object, the recovery of the holy city. The army under Richard fought many battles in which the Christians were generally successful, but internal dissensions prevented the Christians from obtaining the advantages which follow a victorious army. The final battle of the campaign was fought at Jappap, between the armies of Saladin and Richard and while the Christians were victorious, the only use made of the victory was to conclude a treaty with Saladin by the terms of which the Holy City was to be open to all pilgrims. The results of this campaign were small in comparison to what it promised. On the Christian side were the flower of *chivalry in England,* France and Germany. Its failure taught the fact that the Christian west lacked the power to subdue the Mohammedan east.

Between the years 1154 and 1270, five other crusades for the recovery of the holy land were proclaimed. Time will not permit to take up each one in detail; suffice to say that they failed *to accomplish the object sought.*

Rev. Fr Curtin

After songs by Ellsworth Chappelle and James E. Donnelly, the Rev. Fr. Curtin was called upon and he was warmly received. He spoke on the good work of the society in the past, what it is doing at the present time, and what a bright future it has. He laid stress on the high ideals which the organization strives to impart to its members, and what grand, good results must come, not only to the members themselves as individuals, but also to the parish and the entire community, if they live up to these ideals.

There were songs by Mr. John J. Neeson and the affair was brought to a successful close by the singing of "Auld Lang Syne" by the entire assembly. John J. Kelty was accompanist.

Officers of the Society

The officers of the society are:

John J. Sullivan, president; Chas. R. Griffin, vice president; Joseph McEvoy, treasurer; Matthew Wholley, financial secretary; John O'Connor, recording secretary; Denis Wholley, sacristan; the Rev. Joseph A. Curtin, spiritual director; consultors, Jas. Lyons, Dennis Crowley, Dennis Wholley.

The banquet committee consisted of James O'Sullivan, chairman; Matthew Wholley, Joseph McEvoy, Bernard Hamel, Patrick J. Gaffney, John Healy, Bernard Flynn, George Cahill, Daniel Redding, James Hamel, John J. Sullivan, John J. Neeson, John O'Connor, James Carney, Michael Nelligan, the Rev. Joseph A. Curtin, treasurer; Charles R. Griffin, secretary.

CLARK FOR PRESIDENT

NEW YORK, May 24.—William R. Hearst, sailing for Europe today with his wife, said that Speaker Champ Clark loomed large as a democratic presidential possibility. Mr. Hearst said he believed the democrats would be successful in 1912. Asked who he thought the democratic candidate for president would be, Mr. Hearst said:

"I think Mr. Champ Clark has done such good work in the house of representatives and is so largely responsible for the democratic success that he is very conspicuous for 1912."

Mr. Hearst said that Gov. Wilson and Gov. Harmon were both good men.

"Would you run yourself?" he was asked. "No," replied Mr. Hearst, and then added: "Well, you never can tell, but I don't think that is a legitimate question."

President Taft was the logical candidate of the republicans, said Mr. Hearst.

BILL TO SEIZE PROPERTY

WASHINGTON, May 24.—A bill declaring every contract, conspiracy or combination in restraint of trade "illegal and imposing heavy penalties" on officers connected with them and branding violations as felonies has been introduced by Rep. Smith of Illinois. His measure would permit government seizure of any offending combination's property in transit and would allow three-fold damages to losers through restraint of irade.

FUNERAL NOTICES

WHEELER—Died in this city, May 22, at her home, 457 Westford street, Mrs. Ellen P. Wheeler, aged 67 years, 1 month and 2 days. Funeral services will be held at 2 o'clock Thursday afternoon at her home, 457 Westford street, and burial will take place in Pelham, N. H. Friends invited without further notice. Please omit flowers. The funeral arrangements are in charge of Undertaker George W. Healey.

BANCROFT—Died in this city, May 23, at her home ,15 Bellevue street, Mrs. *Ellen* S. Bancroft, aged 67 years. Funeral services will be held at 15 Bellevue street, Friday afternoon at 3.30 o'clock. Friends invited without further notice. Burial will take place Saturday at Montague. Kindly omit flowers. The funeral arrangements are in charge of Undertaker George W. Healey.

DUDLEY—Died in this city, May 23, Mrs. Alice M. Ashworth Dudley, aged 74, at her home, 105 Eleventh street. Funeral services will be held at her home, 105 Eleventh street, Mrs. years. Funeral services will be held at 105 Eleventh street at 2 o'clock Friday afternoon. Friends invited without further notice. The funeral arrangements are in charge of Undertaker George W. Healey.

LANE—Died in this city, May 23, at St. John's hospital, Mrs. Effie Watson Lane, aged 58 years. Funeral services will be held from her residence, 267 Walker street, Thursday afternoon at 2.30 o'clock. Friends invited without further notice. The *funeral arrangements are in charge* of Undertaker George W. Healey.

DOWNEY—The funeral of Mrs. Annie Downey will take place Friday morning at 9 o'clock from her late home, 56 Huntington street. At 10 o'clock a solemn high mass of requiem will be sung at the Immaculate Conception church. J. F. O'Donnell & Sons in charge.

BULGER—The funeral of Mary E. Bulger will take place Friday morning from her home, 69 Andrews street. Requiem mass at the Sacred Heart church at 9 o'clock. Higgins Brothers, undertakers.

LANTAGNE—The funeral of the late Mrs. Emma Lantagne will take place Thursday afternoon at 2.30 o'clock, from her late home, 14 Albion street. There will be a requiem mass at St. Michael's church, Friday morning at 8 o'clock. Interment in St. Patrick's cemetery. Funeral Director James W. McKenna in charge.

TOBIN—Died in this city, May 24, at his residence, 71 Rock street, John T. Tobin, aged 54 years, 2 months. *Funeral services will be held* at the late residence, Friday afternoon at 4 o'clock. Friends invited. Burial will be at Sweden, Me., Saturday morning. Undertaker Geo. M. Eastman in charge of the arrangements.

REST AND HEALTH TO MOTHER AND CHILD.

MRS WINSLOW'S SOOTHING SYRUP has been used for over SIXTY YEARS by MILLIONS of MOTHERS for their CHILDREN WHILE TEETHING, with PERFECT SUCCESS. It SOOTHES the CHILD, SOFTENS the GUMS, ALLAYS all PAIN; CURES WIND COLIC, and is the best remedy for DIARRHŒA. It is absolutely harmless. Be sure and ask for "Mrs. Winslow's Soothing Syrup," and take no other kind. Twenty-five cents a bottle.

THE GILBRIDE CO.

Thursday an Important Event

A SALE OF BEAUTIFUL

SILK GOWNS and DRESSES

The Entire Sample Line From Madame Paul, Fifth Avenue, New York, Goes on Sale in Our Suit Department Tomorrow Morning at

1/3 Less Than Regular Prices

Every dress is different, so that when one selects a frock here, she may have the satisfaction of knowing that not a score of other women will wear the identical frock. Plenty of dainty styles are here.

Why, the silk alone in these dresses cost more than we sell them for ready-to-wear—In other words, they are made in the most charming styles imaginable and the making costs you nothing.

TAFFETA and IMPORTED FOULARD GOWNS, regular price $15.00, for..... $10.50

TAFFETA and IMPORTED FOULARD GOWNS, regular price $22.50, for..... $15.00

EVENING DRESSES and GOWNS in Foulards and Messalines, regular price $22.50, for $15.00

BROKEN SIZES IN PONGEE and RAJAH DRESSES, regular price $15.00, for.... $9.98

IN ADDITION TO THE ABOVE WE WILL HOLD A

SALE OF WHITE DRESSES

It will be worth your while to inspect them, they will be priced

$2.98, $3.98, $5.98 up to $15

See Dresses Displayed in One of Our Merrimack St. Windows. Extra Saleswomen Will Be In Attendance to Insure Prompt Service.

NEW HOSPITAL

Continued

sider its action as to a site, I am willing to abide by that action. It is a matter for you to determine. But I desire to call your attention to this fact: that for years you have had a contagious hospital not 30 feet from the street, without the least danger to health, and now you have a site that is 150 feet from the nearest building, and you are asked to believe that this is a menace."

One of the commissioners asked why the present site had been selected. It was selected because the chairman of the board of charities suggested it. The site was high and dry, with a trunk sewer nearby. The chairman of the board of charities urged its acceptance, as the records show.

"As to the private meetings spoken of, there have been none. Several meetings *were held in my office,* because it was centrally located.

"Our plans provide for a hospital which will have six departments for the treatment of contagious diseases. Can you conceive of these patients mingling with persons outside of the hospital?

"Tuberculosis is the only disease which could become a menace in this institution, and this is such a remote possibility that it is hardly worth while discussing. Tuberculosis is being taken care of pretty well by the state, and in the near future, additional institutions are to be built.

"If the city council sees fit to rescind its action and drop the matter, I'm content. I have made an honest effort. This is not my funeral and I am absolutely indifferent as to what action you take.

"This is a question that should be settled on its merits. I respect the rights of the petitioners, but I cannot agree with them that the hospital will be a menace. The board of charities seems very anxious to recover that piece of land which the city council voted."

Mr. O'Connor asked a number of questions relative to the original legislation for a contagious hospital, and he wanted to know if the matter was not "railroaded" through the two branches.

Mr. Martin said he did not know why such a term should be used. He said that the action of the city council was prompt and very commendable.

Asked as to the character of the diseases to be treated, Dr. Martin said that was up to the board of health.

As to the contract with Mr. Rourke, Dr. Martin said the commission does not owe him a cent thus far, as Mr. Rourke had agreed to proceed with his plans with the expectation that the city council will eventually vote the money necessary for the building.

Mr. O'Connor continued to question Dr. Martin and the interrogations finally were deemed irrelevant by Councillmen Rogers and Chapman, who contended that answers to such questions threw no light on the subject and were of no value to them in reaching an intelligent conclusion.

It was agreed that questions might be asked by the city fathers, Mr. O'Conner having the right to continue his examination at a later time if he saw fit.

Alderman Barrett wanted to know if Dr. Martin had made the statement that tuberculosis would not be treated in the new hospital, and he was informed that such a statement had not been made.

Alderman Daly asked for Dr. Martin's professional opinion as to the proposed hospital being a menace to the inmates of the big hospital nearby.

Dr. Martin said positively that in his opinion it would not be a menace.

Alderman Connors asked if the city council took back the land, what then would be the action of Dr. Martin.

"I should call the commission together at the first opportunity and inform the members of the action," said Dr. Martin. "I know what I should do, but I am not making any statement in this connection at the present time."

On motion of Councilman Achin it was voted that the city council inspect the proposed site, in company with the board of charities and the hospital commission, the date to be set by the chair. Voted, Subsequently Thursday of next week was agreed upon.

Dr. Martin stated that he had received only three or four hours' notice of the meeting, and had tried to get in touch with other members of the commission, but had succeeded in communicating with only one, and that member was unable to attend.

SPEAKER CLARK

Has Won Out Over Wm. J. Bryan

WASHINGTON, May 24.—Indications are that Speaker Clark, having won over William J. Bryan from his view that raw wool should be free, will dominate the democratic caucus, called for June 5, to declare on the wool schedule.

While this subject is yet far from settlement, by reason of divided opinion in the majority, it is believed that the ways and means committee, which has been holding almost daily sessions for the last ten days, will recommend to the caucus revision to the schedule along these lines:

Imposition upon raw wool of an ad valorem duty ranging from 20 to 30 per cent., according to classification.

On manufactures of wool ad valorem duties ranging from 30 to 50 per cent.

No duties on any article in the wool schedule to be in excess of 50 per cent.

The cheaper goods to have benefit of th lowest rate of duty.

Blankets to be dutiable at 30 per cent ad valorem.

Substitution of a straight ad valorem duty *for specific rates* and combined specific and ad valorem rates in the current law.

No sliding scale which will ultimately place wool on the free list.

The Pennsylvania delegation has already declared for a 50 per cent cut in the tariff on wool, and yesterday the Illinois and Missouri delegation came out in favor of a duty. New York, New Jersey, Virginia and Massachusetts have taken a stand for free raw wool.

Chairman Underwood also announced yesterday that the cotton schedule would be taken up by the ways and means committee this session as soon as the wool schedule is disposed of by the house. The sentiment of the committee favors a uniform cut of 60 per *cent in all cotton schedules,* the substitution of ad valorem specific duties and the division of cotton fabrics into bleached, unbleached and colored classes.

HERALD RANGES

The Best Bakers.

If you appreciate economy and convenience you'll appreciate THE HERALD.

Sold by Leading Furniture & Stove Dealers.

SCHUTZ FURNITURE CO.,
330 Middlesex Street, Lowell.

SPRUCE EDGINGS

Thoroughly dry Spruce Edgings in $1.00 and $2.00 loads. Nothing as good for quick cooking and kindling other fuels. Prompt delivery. Telephones 1180 and 2480. When one is busy call the other.

John P. Quinn

Office and Yards Gorham and Dix Sts.

$1.25
$1.49
$1.98

Waists

97c

Long, short, or kimona sleeves. The materials and colorings are the newest; the designs are exceptionally clever—many in the much favored Voiles, Marquisettes and Pongees—some trimmed with colored embroidery back and front. For women who prefer them there are plenty in all white, trimmed with Val. and Cluny lace—still others are entirely of all-over embroidery. More than 5000 in more than a hundred styles for a choice,

97c

The White Store

114 MERRIMACK STREET

FREE---BERRY DISH---FREE

Candy Dept.
Famous Yum-yum, "want-some-more" Chocolates, Caramels, fudge at wholesale.

Bread Dept.
Too hot to bake. Day Ward's bread in fruit, cottage and butter loaves.

Bundles
Crockery, China and notions in free bundles.

Stamps
Double stamps this week

Mail and Phone Orders

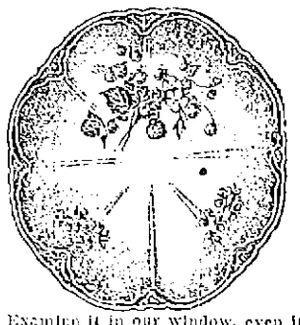

Examine it in our window, even if you do not buy. Last quality fine china handsomely decorated, free this week with a pound of "new crop" tea or 2 pounds fresh roasted coffee.

TRADE MARK
DICKSON'S TEA STORE
REGISTERED

Seasonable Goods

Garden Sets, 10c

Boys' Carts, 25c Up

Watering Pots, 15c

Fly Traps, 25c

THIS COUPON GOOD FOR 5 STAMPS FREE, ON PURCHASES

Free Delivery Phone 350-1

Dickson's 68 Merrimack St.

SARTORIAL PREPARATIONS FOR CORONATION FESTIVITIES

THE French dressmakers—and the American dressmakers, too—are up to their eyes in the gorgeous raiment being turned out as fast as possible now for the festivities which will make the London season this June the most brilliant in years. Already most of the desirable suits at the hotels have been taken, the large houses have been leased, if their owners do not intend themselves to occupy them, and all the seats and boxes for the two great performances of opera and drama to be given during the coronation fortnight have been subscribed for.

The most elaborate gowns of course will be worn at the evening festivities, and these will include, beside the many private receptions and balls arranged for this fortnight, the two important productions of opera and drama, one at Covent Garden and the other at the Royal theater on the night of June 27. After these performances there will be supper parties at the Savoy and other fashionable hotels.

The sumptuous gown illustrated is a creation of Paquin's, designed especially for the gala night of opera, and is a superb affair of black satin and black chiffon draped over a petticoat of golden gauze. The satin drapery crosses in front and, winding around the figure, extends outward in a long, square cornered train at the back. On the bodice of black chiffon are wondrous embroideries done with gold threads and rhinestones, and this black chiffon bodice is draped first above thin gold tissue and then above flesh colored chiffon to give an effect of extreme decolletage. Around the hem of the chiffon petticoat is a line of velvet roses in tea rose shades of yellowish pink.

The coronation season is, of course, harvest time for English and French dressmakers, for even American women who ordinarily trust their countrywomen to make their evening gowns feel that the foreign modistes are better able to turn out suitable gowns for court festivities. Although American women are not likely to have any particular part in the great affairs—the English court is believed to be now anti-American—it is remarkable how many women of wealth and fashion are planning to be in London during the gay season. Possibly they wish to impress their friends at home with the idea that abroad they are quite in the swim, whatever may be true of other aspiring women of their set.

There is no question that the London Americans will spend a lot of money in entertaining. Such functions as Mrs. Baldwin Drummond's $100,000 dinner party no doubt will be the excuse for many extravagant toilets. The Whitelaw Reids, who are to entertain royalty at dinner, will probably invite many of their own country people. Also the Countess of Granard, the Duchess of Roxburghe and many other rich American peeresses are expected to give record breaking affairs to please their majesties, who understand perfectly that the shopkeeping middle class are gratified when money and plenty of it is put into circulation. Queen Mary has gone to some pains to inaugurate a campaign of English goods for English people, and American women who have hitherto shopped in Paris are considering whether or not it would not be good policy to transfer their trade to some of the smart London shops that are patronized by royalty.

CATHERINE TALBOT.

CORONATION BALL DRESS

THE YOUNG GIRL'S WARDROBE

Pretty and Neat, It Should Avoid Fashion's Eccentricities

THE wardrobe of the jeune fille should be exceedingly simple, and it is not necessary it should embody the latest decrees of Dame Fashion. Suits may be ordered when tailors are not particularly busy and have leisure to give ample time and attention to the little details of cut and finish which redeem the plainest garment from mediocrity, for the simpler the style the more important is it that the garment should be perfectly tailored.

Checked fabrics are even more popular than usual in Paris this season, and in subdued colorings they make very smart suits for young girls, especially if the fabric is cut in different ways. A checked suit would be becoming in the plaid with dark navy blue and green checks. The collar and cuffs might be faced with plain green cloth or silk piped at the edges with dark blue. A piping of a contrasting color in the seams may turn off at right angles just below the pockets, as the broad strapping at the bottom of the coat should be cut in one piece with the fronts. The skirt should have flat panels at the front and back, but the plaits at either side must give plenty of spring at the hem, so that it will be quite comfortable to walk in.

Two smart and serviceable coats may be made in indigo faced cloth or serge coating, with silk or satin on the revers. For country wear tweeds of light weight or blanket cloths would make very welcome wraps for everyday wear, especially if the sleeves and upper part of the coat were lined with silk.

A very dainty afternoon frock may be carried out in blue and white foulard and arranged with a plain skirt held in at the waist by a hemstitched sash of plain dark blue silk drawn through a buckle. According to the newest fashion, the bodice is arranged with a revers on one side only, carried out in blue and white foulard, with a broad hem of dark blue silk. The bodice is completed by a V shaped chemisette and undersleeves of ivory white lace.

French Hospitality

In the country, if not in Paris, French people are, as a rule, less hospitable than Anglo-Saxons. On the other hand, they seem kinder hearted than some of us at home and much more witty and amusing. They make epigrams and tournures de phrases and have the most exquisite manners. At a house party it is not considered the right thing at breakfast or dinner to talk softly to one's next neighbor. Conversation must be general. This means a constant sharpening of wits, and lively sallies fly from one side of the table to the other. Married women are dressed to perfection, but the girls are plainly dressed and even now are kept much in the background. And the upper classes in France seem to be opposed to fresh air and simple life arrangements. They scream at sitting out of doors or sleeping with open windows, and to sleep in a tent or on a balcony would appear to them like sheer madness.

Every one rises early, and tea and rolls are served in one's room at 7. After that the whole morning is free until noon, when hosts and guests meet at the midday meal. For four hours one revels in a glorious independence. Dejeuner is rather longer than the English or American luncheon. Precedence is duly observed, but a peculiar feature is that one does not necessarily sit by the person who takes one down to dinner. Every one meets in the drawing room, goes down arm in arm and returns in the same order. It is good to sweep away some well worn traditions. In a smart French house baths are now plentiful, people dress for dinner as in England, and the meal is at 8 and not at 6:30 or 7, as often stated. Early hours are the rule, and 10:30 means the end of the evening.

Whitening the Teeth

Nearly all the things that whiten teeth have some drawback. The purely mechanical cleansers, as precipitated chalk, pumice, charcoal and powdered cuttlefish, do no good unless they are very coarse and gritty, and when they are they scratch the teeth, so making decay highly probable. The chemical cleansers, as lemon juice, are equally dangerous when used frequently, for they dissolve the enamel. Camphor acts as a mild bleach. Its drawback is a tendency to make the teeth brittle. Peroxide of sodium wetted with water and instantly applied is a stronger bleach than camphor. It is frequently the cause of sore gums. Rubbing the teeth with sage usually brings disappointment. Salt also is usually a failure. An old time plan is to apply lemon juice and then a powder made of fine salt and charcoal. Milk sugar is highly recommended by some. It acts best when there is real tartar, for it softens this and allows it to be more easily removed by mechanical means.

HUMOR VERSUS MATRIMONY.

A well known writer has been laying it down that a sense of humor is a fatal bar to matrimony. It is difficult to believe that any man would object to marry a woman because she possessed this gift. If there are any such creatures, one can only say that women are merelfully delivered from them. What would one think of a woman's sense of humor who seriously advised her sex to keep under any tendency in that direction? One might as well counsel mothers to fatten up their girls like eastern houris as to propose that they should nip in the bud any humor they may see developing in their daughters.

MENDING A MACKINTOSH.

Often by accident a mackintosh may be damaged to the extent of a slight rent. While the rent impairs its usefulness the garment may still be too good to throw away. To mend it sandpaper the edges to keep them free from grit. Then set a solution of gutta percha, spread it thinly along the seam, stroke down the other seam on it and leave a heavy weight on it for some hours.

THE DAINTY STRAWBERRY

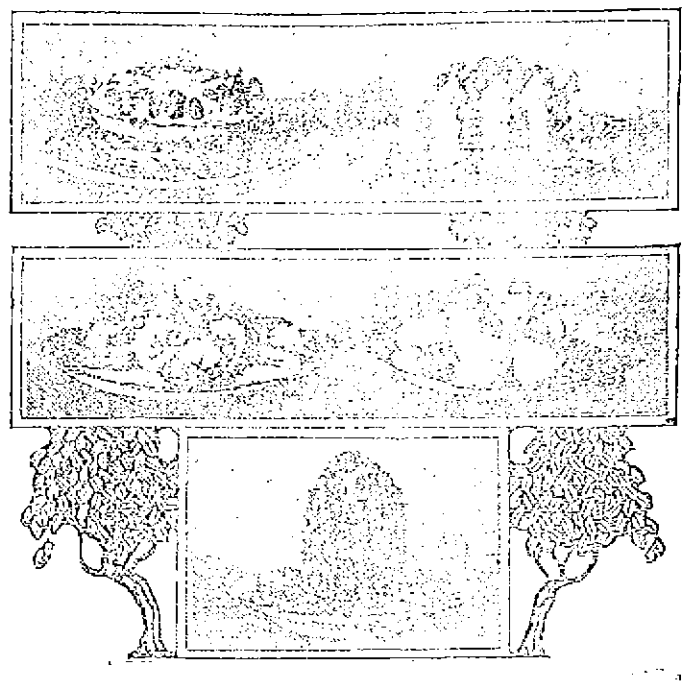

TOOTHSOME STRAWBERRY DISHES

WHEN we sit down to try a toothsome dainty, such as those pictured here, dietarians' warnings that strawberries are at least 85 per cent water doesn't in the least detract from our satisfaction. Strawberries may not be nourishing, but they are tremendously attractive to the palate and the eye. Perhaps no poet has ever sung the charms of strawberry shortcake, yet that is no reason why they should remain unsung.

Most famed of all strawberry concoctions is strawberry shortcake. Every housewife has her own favorite recipe, and in strawberry season no household need be without a treat. Even the bride as yet unitiated into the mystery of cooking desserts need not fear to wrestle with this problem if she is convenient to a bakeshop. There layers ready baked for the building of the cake may be purchased. To make it place the strawberries in a sieve, wash gently, taking care not to break the berries, and then let them stand to drain. If the baked portion of the cake is sweet no sugar need be added when the fruit is distributed over the layers. If puff paste is used sift powdered sugar over the berries. Meringue or whipped cream may be dropped on the top of the cake or allowed to ornament the sides.

To bake the layers for a good strawberry shortcake take one pint of flour, a tablespoonful of butter, a teaspoonful of baking powder, half a pint of sweet milk and one-half a teaspoonful of salt. With a spoon mix these to form a soft dough. Put the dough in a round buttered pan and bake for fifteen minutes. Butter the inner sides of the layers and place the berries, which have previously been washed and drained, upon the layers, then sift powdered sugar over them. Place meringue and berries on top of the outside layer.

Strawberry waffers are a dessert that may be quickly made for the benefit of the unexpected guest. Take some of the oblong sponge cakes which may be had at any baker's, arrange them on a large ornamental dish, garnish with strawberries and meringue or with strawberries and whipped cream.

Baked strawberry soufflé is made as follows: Take some patty shells, arrange on a pie dish and fill them with a boiled custard made with milk, yolk of eggs and sugar and flavored with strawberry juice. Whisk the whites of the eggs to a solid froth and then pile on top of each patty. Bake in a moderate oven for half an hour or until the whites of egg are stiff and then garnish the white of egg with fresh strawberries.

Strawberry fluff may be made by cutting firm strawberries in half and mixing them with dice cut out of pineapple, the heart of the fruit being used for this. Add a cupful of sugar which has been moistened with a teaspoonful of vanilla and the white of one egg, stirring the sugar well among the fruit. Serve by placing the mixture in the empty shell of the pineapple from which the dice have been taken. A little whipped cream may be added to the top of this, with whole berries for decorative purposes if desired.

STEAMER OR OUTING COAT

NEW RAGLAN.

THE smart raglan coat, intended primarily for steamer and traveling wear, may be used also for motoring and traveling. The coat is in mannish ulster style and is built of tweed in dull green and brown tones.

FOR LAWN TEA PARTIES

EVERY season we have improvements upon the garden furniture of the past year. This year neat sets for outdoor tea parties or similar uses are tables with adjustable chairs that fit under the tables when not in use.

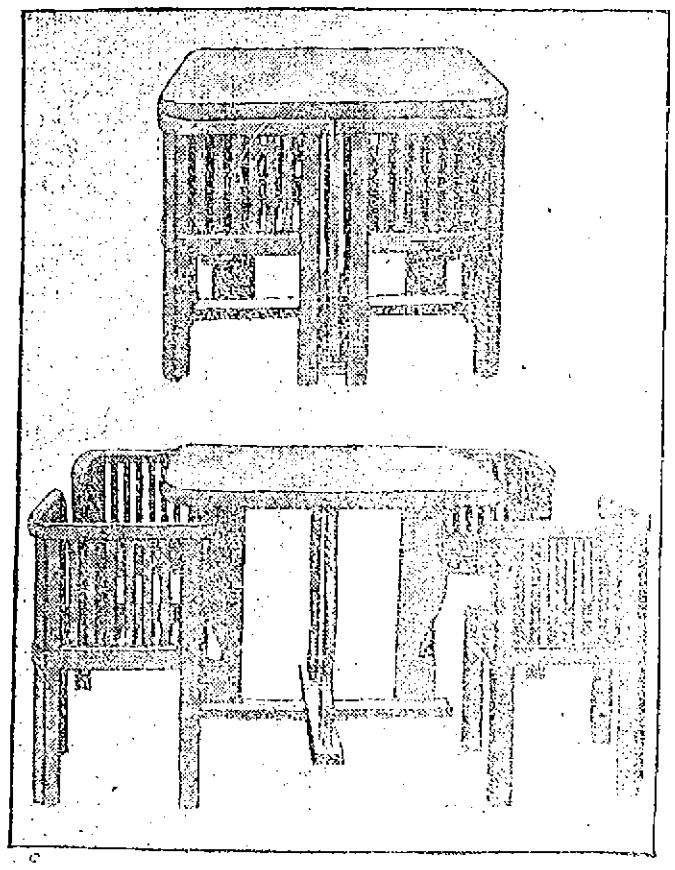

LAWN TABLE SET.

They not only economize on space, but have the advantage that the plain table top projects and protects the chairs from the rain and sun. These sets are generally made in hard wood and are stained and oiled. Wood green is a favorite color. This furniture is cut on mission lines and deserves to be very popular. They are suitable for the porch, summer house or for the open veranda, where in these days of outdoor entertaining all sorts of summer functions are now given. While the garden furniture in the shops may be a trifle high, any carpenter to whom the pictures are shown can build very satisfactory substitutes. These will be cheaper if of soft wood, such as pine.

YOUTHFUL MILLINERY

There Are No Hats For Old Folks Any More

IMPERIAL purple is one of the most fashionable colorings in millinery. Velvet is trimming most of the straw hats, and straw we have to wear, so it were well to make the best of it. We shall also be seeing bands of velvet on the most gossamer fabrics of which our gowns are made. Coral pink has come to stay, and many of the new straws are dyed this hue.

Satin roses bedeck our hats. Robin Hood's headgear has suggested one of the popular shapes. The head covering today makes the wearer to feel young and look young. We have banished old age, we are young at eighty, and we show it in our millinery fashions. No one thinks of dotting old sheep dressed lamb fashion. Physical vitality and buoyancy carry us through.

Many large and wild feathers spring from a velvet rosette. Some hats have the brims caught up by means of a bit of embroidery. The sailor hat never dies and is among us once again with a turned up brim, the crown low and flat, the brims being mostly faced with ribbon, roses and aigrettes forming the trimming. Often the velvet band does not reach to the edge and sometimes is a neat band of velvet down the center of the brim.

There are varieties of new turbans, some made of lace, some of Russian net, but for most in straw or velvet. Metal cabochons and crystal buckles figure on the side of many of the turbans.

One thing we have arrived at is a weightless hat. Once in awhile we used to encounter it in the past, but most of us suffered from a headache or so heavy that we took it off at the earliest opportunity, but the hats now certainly are comfortable. The Mercury hat and that of our friend Pierrot have their followings. The former hat is made of satin or straw, with a couple of the wings at the back or front, whichever suits the wearer best. Mercury wings also figure on turbans to their advantage.

Embroidered Dress

ORIENTAL embroideries and embroideries in colors appear on gowns for smart afternoon wear. The one illustrated here is of silk richly embroidered on the neck and sleeves and with embroideries about the tunic which terminate in a deep band of

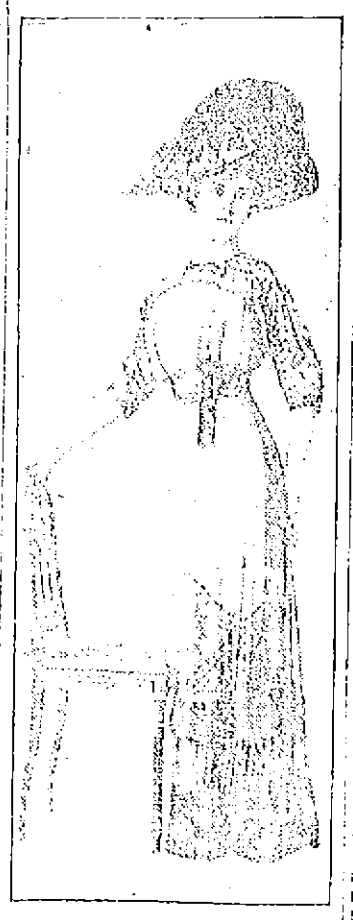

plain silk. The folded girdle is finished with an up and down bow of velvet studded with a row of jeweled buttons.

TIED FOR FIRST

Lowell Won a Heart-Breaker From Brockton

Warwick Batted Out of Box and Yet We Won — "Duckey" Wheeler Also Got His Bumps

Yesterday's game between Lowell and Brockton was certainly a heart-breaker, for although Warwick was batted out of the box and Quinn hit rather hard Lowell pulled out of the hole and won the game in the end. Brockton made a desperate effort to finish ahead but was held down.

Duckey Wheeler, the Lowell boy who has been doing great work for Brockton held Lowell down nicely for seven innings when Lowell got to him most successfully. He was benched and Maybohm put in, but Maybohm like the pardon in the old song, came too late. Warwick was batted for nine hits in less than four innings and the score stood five to two when Quinn went in. Lowell went along without scoring until the 7th when with one out Cooney drove a hard one that Lonergan slipped up on. Magee walked and Flaherty's single that Lonergan just knocked down filled the bases. Wright singled to right and Cooney scored. Boultes was hit and Magee forced in.

Then with the bases filled Huston smashed a single to left, scoring Flaherty and Wright. Maybohm went to the mound and after Boultes reached third on a wild pitch, he was nipped at the plate on Maybohm's assist of Quinn. Moulton walked and then Barrows fanned for the second time in one inning. The ninth was filled with excitement, Quinn getting a single with two out and he tried to score on Moulton's double to right. Hendriksen's perfect throw nailing him at the plate. In Brockton's last chance at bat Boardman smashed a liner to left, but a slight hesitation at first resulted in his being nipped on a fast play trying for second. Smith drove to the centre field fence for three sacks but on McLane's grounder to Cooney, Smith was out at the plate. Lonergan hit to Cooney forcing McLane and the game was over. A double and two singles by Brockton in the first inning failed to score a run. The score:

LOWELL

	ab	r	bh	po	a	e
Moulton, 2b	5	0	2	4	3	0
Barrows, cf	5	0	1	2	0	0
Cooney, ss	5	1	2	3	4	0
Magee, lf	4	1	1	2	1	0
Flaherty, rf	5	2	2	2	1	0
Wright, 1b	5	2	3	5	0	1
Boultes, 3b	4	0	1	1	1	0
Huston, c	4	0	3	7	0	0
Warwick, p	2	0	0	1	2	1
Quinn, p	3	0	1	0	1	0
Totals	42	6	16	27	12	2

BROCKTON

	ab	r	bh	po	a	e
Hendriksen, rf	5	1	3	0	1	0
Connaughton, 2b	4	2	3	1	2	0
Stankard, 1b	4	0	2	5	0	0
Boardman, 3b	5	0	3	0	1	0
Smith, lf	4	0	2	2	0	0
McLane, cf	4	1	1	5	0	0
Lonergan, ss	5	0	0	1	1	1
Wadleigh, c	1	0	0	7	0	0
Wheeler, p	1	1	0	0	0	0
Maybohm, p	1	0	0	0	2	0
Totals	37	5	13	27	10	1

Lowell	0	2	0	0	0	0	4	0	0	—6
Brockton	0	1	1	3	0	0	0	0	0	—5

Two base hits—Wright, Moulton, Hendriksen and Connaughton. Three base hit—Smith. Hits—Off Warwick 9 in 3 1-3 innings; off Quinn 4 in 5 2-3 innings; off Wheeler 12 in 9 1-3 innings; off Maybohm 4 in 2 2-3 innings. Sacrifice hits—Stankard and Connaughton. Stolen bases—Quinn, Connaughton and McLane 2. Double play—Connaughton, Lonergan and Stankard. Left on bases—Brockton 10; Lowell 12. First base on balls—Off Warwick 3; off Quinn 1; off Wheeler 2. First base on errors—Lowell 1. Hit by pitcher—By Wheeler, (Boultes). Struck out—By Warwick 1; by Quinn 2; by Wheeler 2; by Maybohm 2. Passed ball—Huston. Wild pitch—Maybohm. Time—2.18. Umpire—T. Damon.

DIAMOND NOTES

Brockton is here today and tomorrow.

There'll be some base ball at Spalding Park from now on. Don't miss an inning.

Despite the fact that Warwick was taken out the record goes to the pitcher who starts the game and hence it's another win for Warwick.

If we win today we're in first place all by ourselves.

The New England league race is the prettiest of any.

It was too cold at Worcester and Haverhill for base ball yesterday and the thermometer at the 100 mark the day previous.

Sheridan and Dugan of the Lowell team have been farmed out to the Fredericton, N. B. team.

Pitcher Duval has been returned by Haverhill and in the words of the president of the Ward Three club "is with us" once more.

AMERICAN LEAGUE STANDING

	Won	Lost	P. C.
Detroit	28	8	77.8
Chicago	18	11	58.1
Boston	17	12	58.1
Philadelphia	17	13	56.7
New York	16	13	51.6
Cleveland	16	20	44.4
Washington	11	21	34.4
St. Louis	11	21	34.4

AMERICAN LEAGUE RESULTS

At Cleveland—Philadelphia 9, Cleveland 1.

At St. Louis—St Louis 3, Boston 2. (11 innings.)

At Detroit—Detroit 9, Washington 8.

At Chicago—New York 1, Chicago 3. (12 innings.)

N. E. LEAGUE STANDING

	Won	Lost	P. C.
Lowell	16	7	61.9
Brockton	16	9	61.9
Worcester	11	10	58.3
Lawrence	14	11	56.0
Lynn	13	12	52.0
Haverhill	9	15	37.5
New Bedford	8	16	33.3
Fall River	8	16	33.3

N. E. LEAGUE RESULTS

At Brockton—Lowell 6, Brockton 5.

At Lawrence—Lynn 1, Lawrence 2.

At Worcester—Worcester-New Bedford game postponed, cold weather.

At Haverhill—Haverhill-Fall River game postponed, cold weather.

NATIONAL LEAGUE STANDING

	Won	Lost	P. C.
Philadelphia	22	12	64.7
New York	20	12	62.5
Chicago	20	13	60.7
Pittsburg	19	13	59.3
St. Louis	14	13	48.3
Cincinnati	13	15	46.4
Brooklyn	12	21	36.4
Boston	8	27	22.9

NATIONAL LEAGUE RESULTS

At Boston—Chicago 6, Boston 4.

At New York—New York 7, Cincinnati 2.

At Philadelphia—St. Louis 12, Philadelphia 1.

At Brooklyn—Brooklyn 4, Pittsburg 3.

GAMES TODAY

American League

Boston at St. Louis.
Philadelphia at Cleveland.
New York at Chicago.
Washington at Detroit.

New England League

Brockton at Lowell.
Haverhill at Worcester.
Lawrence at New Bedford.
Lynn at Fall River.

National League

Chicago at Boston.
Cincinnati at New York.
St. Louis at Philadelphia.
Pittsburg at Brooklyn.

JESSE BURKETT

Resigns as Manager of Worcester Team

WORCESTER, May 24.—Manager Jesse C. Burkett of the Worcester baseball club resigned his position yesterday, and then, as the head of the corporation which owns the team and Boulevard park, he turned the managerial duties over to John J. O'Donnell, who has been business manager of the club. Manager O'Donnell then signed Burkett as right fielder and captain of the team.

While the men interested in the shift decline to say much about it, it is understood that the change is made to keep the Worcester team within the salary limit of $2200.

When Burkett was player-manager, he put himself on the salary list at $100 a month, but the league insisted that this was not large enough salary for a player-manager so it passed a vote that player-managers should not be paid less than $200 a month.

With Burkett getting that amount of money, it is said the salary limit was exceeded by Worcester, so Jesse relegated himself to the rear and will hereafter be known simply as Captain Burkett.

STURDY ATHLETES WHO WILL FIGURE IN INTERCOLLEGIATE CHAMPIONSHIPS

PHOTOS BY AMERICAN PRESS ASSOCIATION

CAMBRIDGE, Mass., May 24.—Speculation as to the winner of the team honors in the intercollegiate track and field championships to be held at the stadium May 26 and 27 is now the most absorbing topic of the present time in the world of collegiate sport. The 1910 meet was productive of only one record, but in view of the great performances of a number of men in their preliminary workouts it would not be surprising if records by the wholesale should go by the board in the stadium. For six years past, with the exception of 1909, the honors have finally rested with Cornell and Pennsylvania, the Ithacans rallying three of the other five wins—in 1905, 1906 and 1908 respectively. Pennsy won in 1907 and again last year. From present indications the teams representing these universities will be found battling right up to the last event for the coveted title of champion of the year, with the scoring finger pointing in a manner not too positive toward the Quaker athletes as the prospective winners. Both teams are extremely well balanced. Cornell probably the better, with grand opportunities for getting into the prize division in eleven of the thirteen events. Pennsy seems assured of catching the judges' eyes in at least nine of the competitions. To delve into possibilities, Yale may tally 26, Michigan 20, Dartmouth 12, Princeton 11, Harvard 9 and Syracuse 3. Kilpatrick of Yale is the favorite for the shot put. Chisholm of Yale is picked by the experts to win the hurdles. The work of Koehler, the Michigan youngster, in the shot put will be closely watched. Porter of Cornell is expected to give Gardner of Yale a stiff argument in the pole vault.

MURPHY'S BOUT

Willetts Near in at the Gong

BOSTON, May 24.—Eddie Murphy, the South Boston lightweight, although winning the decision over Johnny Willetts of Philadelphia in their 12-round bout at the Armory A. A. last night, was lucky that he was not boxing a harder hitter.

In the third round Murphy's left hand was hurt and he practically did all his hitting with the right from that period until the last session started.

Willetts hit Murphy enough times with the right to step most any boxer, but the punches did not effect Murphy in the least. The latter kept boring in banging the right into the body occasionally and shifting it to the face and jaw.

In the 3d Murphy put Willetts down with right-hand uppercuts to the jaw. In the last round it looked again as if Murphy would win in a decisive manner. He forgot the injury to his left hand and walloped away with it about as often as he did with the right, putting Willetts down a couple of times with rights and lefts to the jaw. When the bell sounded for the end of the bout, Willetts was in a weary state. Murphy was declared the winner.

The opening bout, which was between John Perelli and Jack Leon, wrestlers, was about as amusing as the fans expected. What clean hitting was done was scored by Perelli, who several times added butting to his mode of attack. Leon, for such a powerful built man, was a weak hitter. Perelli landed some good rights to the body.

In the clinches the pair were funny. Leon would swing his hand behind his back and catch Perelli on the face, while the latter was hitting Leon on the side and back of the head.

When the bell sounded at the end of the sixth round Perelli kept on boxing and after he had walloped Leon a couple of times the latter got a hold on Perelli and threw him flat on the mat. The referee called the bout a draw.

The bout between Joe Nelson of Lawrence and Billy Morrow of the U. S. S. Rhode Island was one of the most rugged contests held at the club this season. For three rounds it looked as if the jackie would be the winner, after that until the seventh, when Morrow was stopped, it was a question which of them would be the victor.

In the first three rounds, the jackie put Nelson down a few times and had him a bit groggy. In the fourth, Nelson shot a short right to Morrow's jaw and he went to the mat.

In the fifth round, Nelson appeared to be the fresher and put Morrow down twice. The latter came back with rights and lefts to the jaw and Nelson was wobbly again. It looked then as if the jackie would pull out a win, but in the next instant Nelson sent another right to the jaw and Morrow was again groggy.

Both were tired when they came up for the sixth session and they took turns in making each other unsteady with rights and lefts to the jaw. The seventh session had been going only a short time when Nelson again shot a right cross to Morrow's jaw and the bout was over.

The bout between Jerry Gaines and Joe Geary of Roxbury, who substituted for Bob LeFavour of Brockton, was spirited at times. The footwork of Geary bothered Gaines considerably. At the end of the eight rounds the bout was called a draw.

No program has yet been arranged for the meeting next Tuesday night.

SMITH WINS ON AGGRESSIVE-

ALBANY, May 24.—Jack Smith, the hard-hitting Brooklyn fighter, had enough on "Fighting Joe" Hyland of New York in their 10-round encounter here last night to win the popular decision. Neither of the boys displayed cleverness, preferring to take something to put something over. Smith forced the milling and his aggressiveness alone earned him the decision.

TY COBB

WOULD NOT PROSECUTE YOUTH WHO TOOK HIS MACHINE

DETROIT, May 24.—Ty Cobb did not appear in court yesterday morning to prosecute John Miles for driving off his world's championship automobile Monday night. Miles is 19 years old and had been married only eight months. The bride of the young man talked to Cobb yesterday morning and then Cobb decided that he did not want to prosecute.

"They have been married only a little while and things have not been breaking well with them," he said in court. "I'm in favor of letting him go." Justice Stein found that Miles had been mixed up in a similar scrape.

Because of this, a warrant charging unlawfully driving away an automobile was sworn to by Cobb and Miles was arraigned and released on his personal recognizance.

Cobb saw the young man cranking up the machine last night. He waited until he saw him leap into it and start driving down Cadillac square at a high rate of speed. Then the man who spills the percentages of pitchers got busy and put his feet into motion. The chase ended with him climbing into the car, grabbing the steering wheel in one hand and Miles' collar in the other and taking command. Then Patrolman Ames appeared and took Miles.

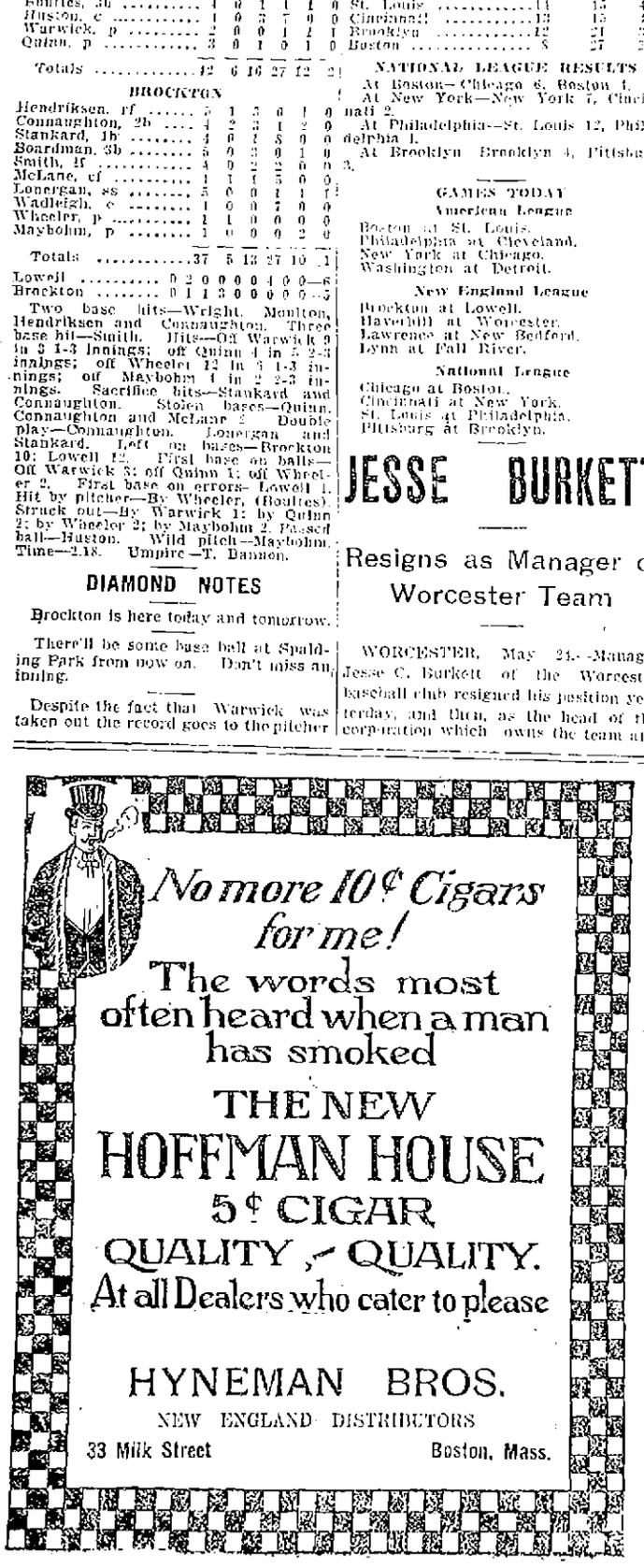

You can't get a better *shave* than the EVER-READY gives you. So don't *spend* more. Buy the complete EVER-READY outfit for $1.00. Count the 12 blades.

At all stores.

Largest selling brand of 10c cigars in the world. ENOUGH SAID—Factory, Manchester, New Hampshire.

When you feel discouraged, confused, nervous, tired, worried or despondent it is a sure sign you need MOTT'S NERVERINE PILLS. They renew the normal vigor and make life worth living. Be sure and ask for

Mott's Nerverine Pills Price $1.00 by druggists

WILLIAMS MFG. CO., Props., Cleveland, Ohio
For sale by Falls & Burkinshaw.

CONVERSE RUBBER HEELS

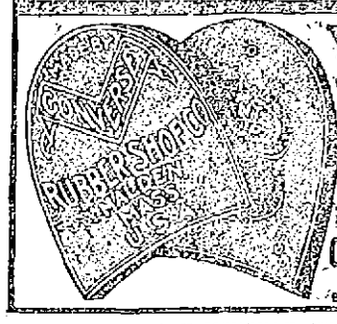

Wear Better
Last Longer
MADE IN OUR OWN FACTORY, INDEPENDENT
Real Rubber
LIGHT - TOUGH - SPRINGY.
CONVERSE RUBBER SHOE CO.
MALDEN, MASS.
BOSTON OFFICE, 50 HIGH STREET.

Attached by G. E. MONGEAU, 462 Merrimack St., Near City Hall

RICHARD CARLE IN "JUMPING JUPITER"

THE OPERA HOUSE

Richard (Himself) Carle in one of the most pronounced successes of his remarkably successful career, his latest and brightest play, "Jumping Jupiter," which is aptly described as a farce with music intended for laughing purposes only, is to be seen at the Opera House tonight. The piece was written by Mr. Carle, and the music by Karl Hoschna, the famous composer of "Madame Sherry," "Three Twins," "Girl of My Dreams," etc., and will serve to introduce this famous comedian to local playgoers for the first time.

"Jumping Jupiter" was quite the funniest play that has visited Boston this this season and was summarized exactly as "a laugh every thirty seconds." It has just finished two months of crowded houses in Boston. There are a number of charming songs that will be sung and whistled on all hands, and the splendid company headed by Edna Wallace Hopper (specially engaged) is quite the perfect musical comedy cast. Will H. Philbrick, a grotesque low comedian; Joseph C. Miron, the basso; Ina Claire, the wonderful new imitator; Burrell Barbaretto, Helen May, and other talented singers and dancers, together with a bevy of clever and pretty young women in minor roles who have been designated as "Some Girls" will all win favor here.

The verdict of the Boston papers was unanimously and enthusiastically favorable to Richard Carle and "Jumping Jupiter." Philip Hale in the Herald has this to say of Carle as a comedian:

"Mr. Carle is much more than an ordinary clown. First of all he has intelligence, and the man laughing with him does not laugh at him, for he feels that Mr. Carle realizes the wild absurdity of his nonsense and enjoys it heartily. Nor does Mr. Carle excite laughter by obvious means. Nor does he rely at all on mugging and catchwords. He is able to make the commonplace ridiculous. He upsets the logic of events. He favors a language, often delightfully inconsequential, for the expression of grotesque ideas. His seriousness in fantastic situations excites sympathy. He is not yet incrusted by his mannerisms."

"Jumping Jupiter" has been beautifully staged by the managers, Frazee & Lederer, and in every way is an ideal entertainment for those who like good, wholesome fun, pretty music, charming girls and handsome gowns.—Adv.

HATHAWAY THEATRE

No popular priced theatre ever offered a stronger aggregation of players or a more superbly staged play than the company and attraction now being offered at the Hathaway theatre. The management has gone to great expense in an effort to make summer stock popular in Lowell and its efforts are well worthy of patronage. "The Wolf" Eugene Walter's thrilling drama of the Canadian northwest is one of the greatest dramatic successes of the past few years and is a comparatively new play in Lowell. It is a play to present which the management is playing a large royalty and one that has scored a big hit throughout the country. It is being presented in faultless manner by Mr. Mortimer Snow and his clever associates and should draw large audiences at each performance. Every member of the company is an artist and the leading couple, Mr. Snow and Miss Lillian Lee Anderson are headliners in the great world of stock theatricals. While for the past 24 hours a heating plant rather than a cooling plant would be more desirable the management has equipped the theatre with an up-to-date cooling plant by which the temperature of the theatre can be kept 25 degrees lower than the outside which will make the interior cool and comfortable no matter how hot the day may be without. Seats for the remaining performances of "The Wolf" may be ordered in advance by telephone, No. 811.—Adv.

MERRIMACK SQUARE THEATRE

This week's offering at the Merrimack Square theatre compares favorably with the very best of the season. "The Witch's Power," a 20 minute dramatic sketch, put on by Marion and Rial, is unquestionally one of the most entertaining pieces seen on a local vaudeville stage in seasons. Those engaged in the presentation are high-class performers, whose work in the dramatic line ranks with the best to be seen.

The Three Atlas Brothers present a juggling act that is new and novel to the stage. Their work with hats and Indian clubs is exceptionally clever and all in all the performance is clean and amusing. Jack Lyle is a comedian who possesses the happy faculty of telling stories in a way that never fails to make one laugh and his songs are all original. Fields and Hanson are old-time musicians whose offering ranks high. Miss Annie McMahon is again heard in new songs.—Adv.

HANGED HIMSELF

MAN COMMITTED SUICIDE IN A CELL

PORTLAND, Me., May 24.—Thomas F. Connolly, said to belong in South Boston, committed suicide yesterday at the City home. He went to police headquarters yesterday and asked to be looked after and was sent to the home for observation and temporary treatment.

He was placed in the ward for the insane and during the absence of the person in charge hanged himself with strips of bed clothing. He had said he was 38, and born in Lynn, but had for some time worked in South Boston.

BASE BALL

SPALDING PARK
TOMORROW AT 3 O'CLOCK
BROCKTON
VS.
LOWELL
Tickets on sale at Carter & Sherburne's and Hall & Lyon's.

Carroll Bros.

Plumbers, Steam Fitters and Sheet Metal Workers.

36 Middle St. Telephone 1650

CHIEF SHORT BOY WITH BUFFALO BILL'S WILD WEST SHOW

WILD WEST SHOW

Arrived in Town Early This Morning

Today the Buffalo Bill Wild West and Pawnee Bill Far East show is in town and performances are given at the Fair grounds at 2 p. m. and 8. There was no parade, the show being too large a proposition to permit that. The show is much larger than when it was here four years ago and Col. Cody has gathered in new features.

Sham battles of the Wild West appear real to Short Boy who is happy in shooting blank cartridges so long as the target wears the white man's clothes. This is play and waiting is hard work.

"I wouldn't go back to the reservation for a new rifle and cartridges enough to last the rest of my life," said Chief Short Boy in the Sioux language today. "No, not for a whole case of rifles and cartridges for all of them—and the reason is because they wouldn't be any good to me."

Chief Short Boy spoke with disgust. He spoke gutterally in deep throat tones.

"I'm going to stay with Buffalo Bill's show for the rest of my life, and you couldn't drag me back to the plain with a freight engine," said the chief, or words to that effect.

"There's no more hunting for the Indian any more. There's no fighting, and the only place he can smell powder as he used to smell it when Gen. Miles was campaigning is in the show at the make-believe battles."

"He says," said the interpreter, "that he's sick of chasing antelope, and that he likes the show because he can shoot at men in it. He says he can forget in the excitement that he is firing blank cartridges."

Colonel Cody himself said that the only reason he is able to keep his host of Indians with the show is that they, like Short Boy, like the sham battles which keep alive the love of fighting which they inherit from the old days.

It is a constant stimulant to them, like a big drink of fire water. It isn't their work, it's their sport.

FUNERALS

VINCENT—The funeral of the late Cyrille Vincent took place this morning from his late home, 44 Race street, and was largely attended by sorrowing relatives and friends of the deceased. The cortege proceeded to St. Joseph's church where solemn high mass of requiem was sung at 9 o'clock by the Rev. Fr. Wateille, O. M. I., assisted by the Rev. Frs. Baron and Brullard, O. M. I., as deacon and sub deacon. The choir under the direction of Mr. Frank Gourdeau rendered Perreault's harmonized mass. At the offertory Mrs. James T. O'Flahavan sang Leybach's "Pie Jesu," Mrs. Joseph A. Bernard presiding at the organ. The bearers were six sons of the deceased, Philippe, Ernest, Eugene, Emile, Auguste and Henri Vincent. Burial was in the family lot in St. Joseph's cemetery in charge of Undertaker Joseph Albert. The Rev. Fr. Amyot, O. M. I., recited the committal prayers at the grave. Among the out-of-town relatives attending the funeral were Mr. and Mrs. Joseph Gagne and their daughters Irene of St. Felix de Kingsey, Canada, and Mrs. Antonio Dion of Montreal, Que. The floral tributes consisted of the following:

Spray of pinks, Mr. H. R. Carr; spray of pinks, Mr. J. J. Shanley and Mr. J. J. Gillyan; spray of calla lilies, Mr. and Mrs. S. J. Laramay and Miss M. Laramay of Burlington, Vt.; large wreath on base, the Messrs. A. Ducharme, J. A. N. Christien, Xavier A. Delisle, E. Dupont, M. Cornellier and D. E. Cornellier.

FOLEY—The remains of the late Martin Foley were consigned to their final resting place in the Catholic cemetery this morning. The funeral left the home, rear 44 Whipple street, at 8.30 o'clock and proceeded to St. Peter's church where at 9 o'clock a high mass of requiem was celebrated by Rev. John T. O'Brien. The choir rendered the Gregorian mass. At the offertory "O Meritum Passionis" was sung by Miss Mary E. Whiteley and after the elevation "Pie Jesu" was rendered by Mr. James E. Donnelly. As the body was being borne from the church "De Profundis" was sung by the choir. The choir was under the direction of Jas. E. Donnelly and Mrs. J. W. McKennedy presided at the organ. There were several beautiful floral pieces laid upon the grave and among them were the following: Large pillow of roses, pinks, lilies and ferns with the inscription "Husband and Father" from the wife and family of the deceased; pillow of roses, pinks and lilies inscribed "At Rest" Mr. and Mrs. James Foley and family; pillow of roses and pinks inscribed "Father" Mr. George H. Foley; spray of pinks, roses and ferns tied with ribbon with the inscription "Grandpa" from Master Fred Rourke; spray of pinks and ferns Mr. and Mrs. P. E. Foley; spray of pinks tied with ribbon Mr. and Mrs. Thomas McOsker; spray of pinks and roses Mr. Frank Cleveland; wreath of roses, lilies and ferns Mr. and Mrs. Edwin Burgess; wreath of roses and pinks Mr. and Mrs. Martin Flanagan; wreath of pinks, lilies and ferns from the McOsker family; sheaf of wheat tied with purple ribbon Mr. and Mrs. John Carney. There were several other sprays from friends.

The casket was borne from the church to the hearse by the following bearers: The Messrs. James J., John F., Patrick E., Henry R., Maurice J., and George H. Foley of Worcester, Mass., all sons of the deceased. The funeral proceeded to St. Patrick's cemetery, burial being in the family lot where the last sad rites of the Catholic church were read at the grave by the Rev. John O'Brien. The funeral was largely attended and under the direction of Higgins Bros., undertakers.

GIBBONS—The funeral of Alexander H. Gibbons took place from his home, 66 Hudson street, at 2.30 o'clock Tuesday afternoon and was largely attended by relatives and friends. There were many floral offerings, including a large wreath of roses, pinks, lilies and ferns with the inscription "At Rest," from the family of the deceased; a spray of roses and pinks from Mr. and Mrs. Richard Gibbons; spray of pinks tied with a purple ribbon, from Mr. and Mrs. Edward Gibbons; and spray of pinks with ribbon from the grandchildren. There were several other sprays from other friends. The bearers were Messrs. John, Edward, Richard and William F. Gibbons, all sons of the deceased. Burial was in the Catholic cemetery, under the direction of Higgins Bros., undertakers.

RICHARDSON—The funeral of Mrs. Harriet Richardson took place Tuesday morning at 10.30 from the Lowell cemetery chapel. The services were conducted by the Rev. Smith Baker and the bearers were George Bicknell, Charles A. Richardson, Fred H. Cole and Harry M. Howard. The funeral arrangements were in charge of Undertaker George W. Healey.

SHAY—The funeral of J. Linnell Shay took place Tuesday afternoon at 2 o'clock from his late residence, 75 Foster street. The services were conducted by the Rev. Caleb E. Fisher, pastor of the First Universalist church. There was a delegation present representing Ancient York lodge, A. F. and A. M., and the bearers were Frank H. Harris, Edwin S. Fowler, Frank R. Strout and John M. Kingsbury. Burial was in the family lot in the Edson cemetery, in charge of Undertaker George W. Healey.

If It's in the Sun You'll Hear From It

WANTED

EVERYBODY WANTED TO TRY $1 worth of our dry hard wood. Wm. K. Aldrich, 587 Dutton st.

OLD FEATHER BEDS WANTED—Guarantee to pay double the amount of any other dealer; also old fashioned furniture. Send orders to L. David, Gen. Delivery, Lowell.

SECOND HAND FURNITURE OF all kinds wanted. Spot cash paid. Write, call or phone 2563. C. Welcome, 23 East Merrimack st.

ROOMERS AND BOARDERS WANTED by the day or week; hot and cold water, bath; $1 upward; transients accommodated. Farragut, 278 Central st.

WOMAN WOULD LIKE TO GET A couple of children to take care of. Good conveniences for them; would keep them night and day if wanted; no objections to age. Call at 4 Joiners court, off Lawrence st., near Rogers st.

FAMILY WASHING AND IRONING wanted to do at home for $1. 24 Smith street.

UPRIGHT PIANO WANTED—WILL pay cash for a good upright piano of standard make. Dealers need not answer. State make, condition and price. Address G. L., Sun Office.

SECOND HAND FURNITURE OF ALL kinds wanted. Before you give your furniture away give H. B. Lambert & Co. a chance to call, 334 Bridge st. Tel. 3038.

FURNITURE WANTED, LARGE OR small lots, larger the better; will pay cash and as much as it is worth to sell again. O. P. Prentiss, 356 Bridge st. Tel. 126.

MISCELLANEOUS

PROF. COATHATHOUSSAVESA HOSendeleavboxleayse—This remarkable man gifted from childhood, spiritualist, trance-medium, astrologist and phrenologist. He gives advice to ladies and gentlemen, in all business undertakings, marriages, divorce cases, law suits, all family troubles; locates all diseases, relieves bad luck spells and gives good luck to all. He has made many thousand happy homes in his past life, and no doubt he can do that for you all if you are not happy. This is this gifted Hindoo's 4th visit to Lowell, Mass. Do not fail to see him. This is the first and last chance in your lifetime. Second and last week. Private parlor, 252 Appleton st. Office hours, 9 a. m. to 8 p. m.

LAWN MOWERS SHARPENED BY latest invention, for $1. Called for and returned, by C. H. Pierce & Son, 521 Middlesex st., opposite Howard st. Haskell's old stand. Telephone 832-1.

MASSAGE TREATMENT, $1, OLD Indian method, by Olive M. Cleveland, assisted by a competent masseur. Associate bldg., rooms 20-21. Telephone 1849-3. Take elevator.

SAFETY RAZOR BLADES OF ALL kinds sharpened; Gillette's a specialty; 2½c each. Harry Gonzales, The Cutler, 128 Gorham st. Tel. 952-2.

DRINK GLORIA FOR HEALTH. Sold everywhere.

MOTHERS—DENT'S DESTROYER kills lice on children, and all insects; cures dandruff and itching scalp; prevents falling hair; harmless. 25c only at Falls & Burkinshaw's, 418 Middlesex st.

TRUNKS TRUNKS TRUNKS

SPECIAL SALE

Just Received a Carload of

Up-to-Date Rugged

Trunks

For the next 10 days we will give you the best values ever offered in Trunks and Dress Suit Cases and Bags made by the Reading Trunk Factory in this country. Trunks all sizes and all prices.

SARRE BROS.

530-543 MERRIMACK ST.

TRUNKS TRUNKS TRUNKS

TWO COURT CASES

Before Judge Fox in Superior Court

The morning session of the superior court was occupied with the case of McIntosh vs. White, a petition to establish a mechanic's lien for plastering work performed on a garage owned by the defendant who is a member of the firm of R. H. White and company, of Boston. Mooers and Whiting and Littlefield and Tilden appeared for the plaintiff and Hutchins and Wheeler for the defendant.

The next case in order is that of Long, admr. vs. City Institution for Savings, J. L. Burns for the plaintiff and L. H. Kileski for the defendant. The case is brought over a lost bank book, the bank for its own protection demanding the identification of the claimant.

Late yesterday afternoon the following uncontested cases were heard:

Robert C. Sanborn, now living in New York, vs. Florence M. Sanborn of Natick. Desertion alleged.

Della Trambley vs. Delphire Trambley, of Lowell, adultery.

Edith M. Chapman of Abington, vs. Asa Eugene Chapman. Gross and confirmed habits of intoxication.

Lillian Y. Freeman of Medford vs. Harry Freeman, otherwise known as Herman Friedman; desertion.

Dwyer & Co.

PAINTERS, DECORATORS AND PAPER HANGERS

Estimates on all kinds of jobs, large or small, at 47 Andover street.

MONEY TO LOAN

MONEY FOR SALARIED PEOPLE—Women keeping house and others, advanced them without security, easy payments, cheapest rates, don't worry or annoy friends about money, keep your credit good by paying as you agree. I will furnish you money to do it. D. H. Tolman, Room 45, 45 Merrimack st.

WHY

Borrow money and pay high rates of interest when you can get any reasonable amount from a reliable company at

ONE PER CENT.

per month on Pianos, Furniture, etc.

LOANS

made on day of application. Quick service and confidential method. If more convenient to call, write or 'phone and we will have our representative call on you.

Merrimack Loan Co.

Room 3, 81 Merrimack St., or 17 John Street

Hours: 8 a. m. to 6 p. m.; Monday and Saturday until 9 p. m.

LOANS.

$10 and UPWARDS

—TO—

Housekeepers, Workingmen and Salaried Employes.

We want no advantages, care very little about security, promise satisfaction and guarantee a square deal.

OUR PLAN

Ask us what you want to know. Convince us of your ability and honest intention to live up to your agreement, and we will satisfy you that you will be given a square deal under all conditions.

That's all there is to it. No fuss, annoyance, red tape or delay. Just plain, everyday honesty from you and to you. Satisfaction on both sides and a pleasant and perfectly understood agreement.

Call, Phone or Write Us.

American Loan Co.

Room 10, Hildreth Bldg.

45 MERRIMACK ST.

$5 THE $10

EQUITABLE LOAN

$15 CO. $25

Mill Operatives, Clerks, Mechanics and Housekeepers may borrow money. Loaned without security. No waits, no investigations or red tape. Business strictly confidential. Two private offices, most liberal terms of any company in Lowell. Payable in small weekly payments.

Offices 37 Hildreth Bldg., up one flight, at head of stairs. Tel. 1888.

OPEN EVERY EVENING

45 Merrimack St.

SUMMER RESORTS

THE "MERRIMACK" COTTAGE, near Great Boars Head, Hampton beach, to let; suitable for two families. Completely furnished for housekeeping. Six rooms each, running water. Will let for season or month. Address Mrs. E. P. Jacobs, 79 Quincy ave., Allston, Mass.

3-5-6-ROOM COTTAGES, TO LET AT So. End, Salisbury Beach; good view and water; rent cheap. Apply A. T. Clark, 74 Market st., Amesbury, Mass.

SMALL FURNISHED CAMP TO LET at Mountain Rock, with boat on lake; $25 for season. Also a larger camp. First car leaves every morning 5.30. Alfred Thifault, 217 Gorham st.

We will paper rooms for $2 and furnish the wall paper. Dealer in wall papers at very lowest prices, also paper hangings, whitewashing, painting. Estimates given on large or small jobs. All work guaranteed.

Max Goldstein's

NEW PAINT STORE

155 Chelmsford street Tel. 2897-1

LEGISLATIVE HEARINGS

COMMONWEALTH OF MASSACHUSETTS. State House, Boston, May 22, 1911. The Committee on Water Supply will give a hearing to parties interested in the petition of the selectmen and water commissioners of the town of Billerica that said town be given authority to make additional water bonds, at room No. 118, State House, on Friday, May 26 at 12 o'clock m. Arthur L. Nason, chairman. Charles R. O'Connell, Clerk of the Committee.

SPECIAL NOTICES

WE DO ALL KINDS SHOE REPAIRing by latest improved machinery at the Boot & Shoe Hospital, 347 Middlesex st.

ELGIN LODGE, NO. 166, N. E. O. P.—Second annual entertainment and social, Highland hall, Friday evening, May 26. Admission 25 cents.

SOMETHING NEW IN LOWELL—The New England ladies' and gents' custom tailor has opened up a first class establishment of cleansing, pressing and repairing at 91 Chelmsford st., at lowest prices.

GLORIA, THE COMING DRINK FOR the nervous and overworked. Sold in every store and on ball grounds. Ask for Gloria. Doyle Bros.

CAMERA SUPPLIES—BUY YOUR films, plates, printing paper, chemicals, etc. here. Checks given with all purchases, for free enlargement from your films. Will Rounds, 81 Merrimack st.

MRS. HATTLES, NURSE; SPECIAL training for confinement cases; terms reasonable. Write and will call. 2 Jewett ave. Tel. 2029-2.

P. KEEGAN, 235 MOODY STREET—Bicycle and shoe repairing, promptly and neatly done. New bicycles $20. Baby carriage tires, 25 cents each.

GET YOUR MOUTH READY—PIKE'S celebrated rhubarb. Tel. 174-3.

FISHERMEN TAKE NOTICE—Fresh picked worms for sale at Harry Gonzales, the cutler, 128 Gorham st. Tel. 952-2.

HORSE CLIPPING BY POWER while you wait. $2.00. 100 Willie st.

LIMBURG CO., CHIMNEY EXPERTS. Chimneys swept and repaired. Residence 1128 Bridge st. Tel. 946.

THE SUN IN BOSTON—THE SUN IS on sale every day at both news stands of the Union station in Boston. Don't forget this when taking your train for Lowell.

HELP WANTED

FIRST CLASS FARM HAND WANTed. Must be a good milker and teamster and understand farm work. Apply Billerica Town Farm. J. F. Burnham.

BOY WANTED TO WORK IN SHOP. W. K. Aldrich, 587 Dutton st.

KITCHEN GIRL WANTED AT THE St. James Hotel, Middlesex st.

BOY WANTED IN DRUG STORE, one living at home preferred; references required. Address G., Sun Office.

CONTRACT CARPENTER WANTED for labor on a 6-tenement house. Apply A. M. Torigian, 125 Charles st.

THREE UPPER LEATHER CUTters wanted, (male), on clicking machine; boys' shoes. Federal Shoe Co., Dix st.

NIGHT HELP WANTED; FAMILIES preferred; for worsted drawing, spinning and twisting. Apply Peace Dale Mfg. Co., Peace Dale, R. I.

DRUG CLERK WANTED, WITH two or three years' experience; first class references required. Address George E. Wardrobe, Care Chas. Clarke & Son, Lawrence, Mass.

GOOD, CAPABLE MAN FROM THE country wanted to live in a tenement on a farm; good wages to right man. Apply evenings, 530 Middlesex st.

COMPETENT FEMALE HELP wanted in all departments. Robinson & Farrell Shoe Co., Rockingham st., Wigginville.

EXPERIENCED DRAWING ROOM hands wanted. Apply Hillsborough Mills, Wilton, N. H.

YOU ARE WANTED FOR GOVERNment position, $80 month. Write for list of positions open. Franklin Institute, Dept. 158, G., Rochester, N. Y.

WOMAN WANTED WHO CAN DO plain cooking. Inquire at 157 Plain st.

MEN WANTED TO LEARN AUTOmobile business; road driving and repairing. Send stamp for particulars. New England Auto School, 569 Tremont st., Boston.

ABLE BODIED MEN WANTED FOR the U. S. Marine Corps, between the ages of 19 and 35. Must be native born or have first papers. Monthly pay $16 to $69. Additional compensation possible. Food, clothing, quarters and medical attention free. After 30 years' service can retire with 75 per cent of pay and allowances. Service on board ship and ashore in all parts of the world. Apply at U. S. Marine Corps Recruiting Office, Trader's Bank Bldg., Lowell, Mass.

ABLE BODIED UNMARRIED MEN wanted for U. S. army; between ages of 18 and 35; citizens of United States of good character and temperate habits, who can speak, read and write the English language. For information apply to Recruiting Officer, 189 Middlesex st., Lowell, Mass.

Plumber Wanted

At once. Steady work to the right man. Apply W. H. Burke, Lexington, Mass. Tel. 265-1, Lexington.

GOTHAM WINDOW CLEANER CO.

Autos, 4 door cars, $3 month, 4 times a month; 1 passenger car, $2 month; all small windows, 10c; large windows, 8x8, 15c; brass cleaned by the week; floors cleaned and oiled. 14 Woodbury st.

If you want help at home or in your business, try The Sun "Want" column.

MONEY TO LOAN MONEY TO LOAN

QUICK LOANS

$10 AND UPWARDS

TO WORKINGMEN AND HOUSEKEEPERS

Borrow $10 from US and you pay back $12.60
Borrow $15 from US and you pay back $18.60
Borrow $20 from US and you pay back $24.60
Borrow $25 from US and you pay back $30.00

NO OTHER CHARGES

LOANS MADE FROM ONE WEEK TO FIFTY-TWO WEEKS

CALL, WRITE OR PHONE

HOUSEHOLD LOAN CO. Wyman's Exchange, Cor. Merrimack and Central Sts.

Fifth Floor. Take Elevator. Rooms 503 and 505

TO LET

7-ROOM MODERN TENEMENT ON second floor, 19 Boynton st., to let; bath, pantry and hot water. Inquire 38 Second ave.

FURNISHED ROOMS TO LET, $1 per week. Also two for light housekeeping, $2. 177 Middlesex st.

DOWNSTAIRS FLAT OF 5 ROOMS to let at 45 Pond st. Modernly improved; separate front and back doors and piazza. Inquire Roger Ross, 22 Concord st.

NICELY FURNISHED ROOMS TO let; also rooms for light housekeeping, $1, $1.50 and $2 per week. Apply 398 Middlesex st.

7-ROOM COTTAGE TO LET, SITUated in Collinsville, on Mammoth road; nice piece of land for planting. Apply 28 Coburn ave., Collinsville, Mass.

ATTRACTIVE ROOMS IN APARTment house, 19 Paige st., quiet, restful surroundings, only two minutes' walk from Merrimack sq.

NEWLY FURNISHED ROOMS TO let. 256 Appleton st.

NICE LARGE SUNNY FRONT ROOM, also suite of rooms, to let. Bath and gas. Ring lower right hand bell. 537 Fletcher st.

VERY PLEASANT 4-ROOM FLAT with toilet and large shed to let after May 27, to man and wife. Upper tenement, 25 Fulton st. Price $2 per week. Apply 276 Westford st.

TENEMENT OF 4 ROOMS TO LET; rent $8. 38 Cedar st., e g yard.

TWO NICE UNFURNISHED ROOMS to let; suitable for light housekeeping. 93 Chestnut st., upstairs.

5-ROOM TENEMENT, PANTRY AND toilet, with gas, to let, at 309 Lawrence st. Rooms on same floor, all sunny; separate entrance, with electric light opposite back door. Rent $2.35 per week. Apply on premises.

FURNISHED ROOMS TO LET FOR light housekeeping. 177 Middlesex st., over Union market.

VERY PLEASANT ROOMS TO LET; good board, steam, gas, bath, extra nice suites, first floor; reasonable rates. 322 East Merrimack st.

TENEMENT OF 6 ROOMS AND bath room, to let; up one flight. Apply 25 Second st.

VERY FINE MODERN 6-ROOM tenement to let; pantry, bath, heat, shade, fruit, garden, lawn; reasonable. 158 Smith st.

JOE FLYNN HAS TO LET AT 143 Cushing st., 3 new, clean tenements. Two have five chambers, kitchen, parlor; one has chamber, kitchen, parlor. None but best housekeepers need apply.

MODERN 5-ROOM FLAT TO LET. Inquire at 48 Willow st. Telephone 1534-1.

NEWLY FURNISHED ROOMS TO let, $1 per week upwards; gas, bath. Mrs. McMillan, Gallagher House, Williams st.

STORE TO LET WITH 3-ROOM tenement at 391 Lawrence st. Inquire 1128 Bridge st.

ROOMS TO LET IN THE HARRINGton bldg., 52 Central st. Hard wood floors, steam heat, combination electric and gas lights. Inquire at The Sun office.

FARM OF 7 ACRES, OPPOSITE turnpike station, Billerica Centre, to let; 15 apple trees, small house. Rent payable in advance. Apply M. E. Lane.

8-ROOM FLAT TO LET; STEAM heated; hot and cold water, set tubs; off Broadway, on Walker st. Inquire 37 Hildreth Bldg. Tel. 1888.

NEW MODERN FLAT TO LET ON Carter st.; rent $16. Inquire 937 Gorham st.

MODERN FLATS TO LET IN GOOD locality; 5-room flat, also some smaller ones. All have hot water, set tubs, open plumbing, large bath room and pantry. Apply F. W. Barrows, 648 Gorham st. Tel. 2579.

5-ROOM FLAT TO LET MODERNLY improved, at 173 Stackpole st., near Alder st. Rent $15 a month. Apply 384 High st. Tel. 1151-2.

STORAGE FOR FURNITURE

Separate rooms $1 per month for regular $2 two-horse load. The driest and cleanest place for storage in Lowell. Telephone connection. O. P. Prentiss, 356 Bridge st.

Tenements to Rent

New four and five room flats at 23 and 30 North st. Inquire at 33 North st.

FOR RENT

7-room cottage, bath, hot water, Highlands, $16; stable, 3 stalls, School st., $5; 8-rooms, bath, furnace, High st., $20; 4 rooms, Davis st., $6.50; 3-rooms, First st., $7; 4-room cottage, Pollard ave., $7. City and farm property of all kinds for sale or exchange.

W. E. DODGE, 22 Central Street

Modern Flat

7 rooms, steam heat, hard wood floors, electric lights, $20 per month. Apply F. A. M. Tobin Printery, Associate Building.

OFFICES

FOR RENT

Splendid modern offices in the NEW HARRINGTON BUILDING, 52 Central street. Hard wood floors, steam heat, combination electric and gas lights. Inquire at THE SUN OFFICE.

ROOMS PAPERED FOR..... $2.00

We furnish the wall paper and border to match and send first class paper hanger to hang the same for $2 per room. Free samples of wall paper on request. Painting in all its branches and whitewashing.

BAKER The New Racket

303 Middlesex St. 610 Merrimack St.

Telephone 1972-4.

PRESSING INVITATION

Suit each week. Called for and delivered. $1.50 MONTH

J. F. McNAMARA

—TAILOR—

Telephone 2191. Keith's Theatre Bldg.

J. H. Rogers, Optician

EYES EXAMINED

7 Merrimack st., over Transfer station. Glasses made and repaired. All work guaranteed. Lowest prices.

REAL ESTATE FOR SALE

HOUSE FOR SALE, HIGHLANDS, 12 rooms, pantry, bath, hot water, steam heat, about 5000 sq. ft. land, a corner lot. No. 93, cor. Westford and Royal sts. Inquire on premises.

COTTAGE HOUSE AND BARN, 2½ acres of land, for sale, in Carlisle. Cheap if taken at once. Inquire evenings from T. Keefe, 4 Davis block, Gorham st.

TWO TENEMENT HOUSES IN CENTRALVILLE for sale. 4000 feet of land; 5 and 6 rooms; large kitchens. Income $275 per annum. Price $2350. Apply G. Water' ouse, 10 Sanborn st.

LAND FOR SALE ON CHRISTIAN hill; 1 lot containing 26,482, and another having 9434, price 3c a foot. Gas and city water. Inquire 1128 Bridge st.

FOR SALE

8 miles from Lowell, a nice farm of 85 acres. Good 8-room house with all improvements. All farming tools, wagons, sleds, sleighs and buggy. Price $3200.

A great bargain near Pawtucketville bridge. A great business chance. Price to suit.

A great chance if you want a lodging-house. Best in Lowell.

A great place for the money: Chelmsford Centre, ½ acre of land, house and barn. Price only $850.

Near Fourth st., new 8-room house; steam heat, set tubs, hot and cold water; large lot of land. This is a bargain. Price $2500.

On Beacon st., 8-room house; steam heat, all improvements; large barn, carriage house; 8000 ft. of land. Price $3250.

G. L. HUBBARD

301 Wyman's Exchange

FOR SALE

GROCERY STORE FOR SALE. CASH business. 3 rooms connected. Sickness reason for selling. X. Y. Z., Sun Office.

ONE FINE CONCORD WAGON, TWO carryalls, one Goddard buggy, square wagon, lot of sleighs and harnesses for sale. P. F. Welch, 1024 Central st.

REFRIGERATOR FOR SALE, $5; also coach bed, stove, Chilson heater, single bedstead and springs, wheel chair, spring cot bed, Webster's dictionary with stand. 156 Crawford st.

POOL TABLE FOR SALE; ALMOST new, at 320 Bridge st.

CAMERA $1.85; NO. 2 DUSTER Brown, takes a photo 2¼x3¼ inches. First roll of film finished free. Will Rounds, 81 Merrimack st.

CAMERA FILMS; SPECIAL SALE; for all sizes of Brownie and Kodak cameras. 10 per cent discount every Saturday. Will Rounds, 81 Merrimack street.

MODEL B, FORD TOURING CAR for sale; 22 h. p., four cylinder. Remodeled this season and in A1 condition. Will carry five passengers. Inquire P. Keegan, 235 Moody st.

BABY CARRIAGE (GO-CART), FOR sale. In good condition. Inquire 34 Sidney st.

TOY KING CHARLES PUPPIES FOR sale. 102 Cross st.

HORSES FOR SALE, FROM 800 TO 1400 pounds. A. B. Humphrey, 557 Gorham st. Tel. 513-1.

LOST AND FOUND

LADY'S SMALL WATCH FOB LOST between high school and Nelson's 5 and 10 cent store. Reward if returned to high school office.

LADY'S GOLD WATCH, OPEN FACE, with initials B. H. S., lost, between Middlesex st. depot and Merrimack sq., May 10. Reward for return to 239 Lincoln st.

MEDICAL

FREE TO THE SICK

It matters not the name of the disease you are suffering with, how many Physicians or ordinary Specialists you have taken treatment with, do not be discouraged. Dr. Temple's treatment will cure you.

All Blood, Nerve and Rectal Diseases, Acute and Chronic Blood Diseases of Men and Women, Hydrocele, Varicocele, Stricture, Prostatitis, Piles, Fistula, Fissures, Ulcers, and all Rectal Diseases Without the Use of the Knife. Diseases of the Stomach, Liver, Kidneys, Bladder, Bowels, Rectum, Diseases of the Eye, Ear, Nose, Throat.

Terms are always made to suit the convenience of anyone applying for treatment, and very reasonable charges. Do not treat elsewhere until you have investigated his methods and terms. Office, 97 Central street, Mansur Block.

Hours: Wednesday, 2 to 4, 7 to 8; Sundays, 10 to 12. Other days by appointment only.

Consultation, Examination, Advice, Free.

W. A. LEW

Steam dyeing and cleaning of ladies' and gents' wearing apparel. 30 years' experience at this work. 94 John St.

Taylor Roofing Co.

It costs you no more to have the Taylor process of building on gravel roofs than inferior kinds. We do not get our pitch too hot and we put on plenty of gravel, the best paper, and warrant every job. 140 Humphrey st.

Tel. at residence, 069-1. 521 Middlesex

C. N. RICE

LAWN MOWERS SHARPENED

Will be called for and returned, send postal or telephone.

30 GORHAM STREET

Opp. Post Office. Telephone 2707-4

John S, Haynes

FLORIST

Opposite Edson cemetery, wishes to inform the public that while he does not take care of graves, he is prepared to supply flowers and plants for graves, or fill vases and urns. He also supplies all kinds of bulbs, plants, ferns and everything in the floral line. Call and place your order for Decoration day, or telephone. All orders promptly attended to at the store. Lowest prices.

If you want help at home or in your business, try The Sun "Want" column.

TRAINS TO AND FROM BOSTON

SOUTHERN DIV.

To Boston. Lve.	Arr.	From Boston. Lve.	Arr.
5.45	6.49	3.15	4.55
6.27	7.41	6.14	7.11
6.30	7.12	7.15	8.27
6.44	7.53	8.15	9.01
7.00	8.00	9.07	9.53
7.31	8.03	10.21	11.30
7.31	8.45	12.00	12.37
7.53	8.35	11.10	12.37
8.18	9.24	12.05	1.01
8.43	9.38	12.20	1.07
10.00	10.29	1.00	1.35
9.45	10.53	2.00	2.37
9.50	11.04	3.41	3.35
10.43	11.22	b3.21	5.02
11.10	12.03	4.00	4.50
12.12	1.06	e4.14	5.32
1.45	2.33	5.00	5.57
2.34	3.27	b5.21	6.35
3.37	4.40	5.18	6.35
4.23	5.27	b6.21	7.35
5.23	6.15	e6.14	7.35
b6.10	7.12	7.30	8.05
6.18	7.10	8.30	9.06
7.35	8.20	10.30	11.34
9.45	10.52	11.17	12.05

WESTERN DIV.

To Boston. Lve.	Arr.	From Boston. Lve.	Arr.
6.48	7.55	z7.00	z 10
8.18	9.05	7.30	8.55
9.50	10.55	9.24	10.44
x6.40	11.55	10.55	11.24
x2.05	1.10	11.00	12.04
x1.50	2.57	2.14	3.20
3.10	4.38	3.30	4.30
4.25	5.34	4.50	5.58
5.00	6.25	6.05	7.03
7.00	8.00	6.35	7.42
9.44	10.48	9.35	10.33
		x11.20	12.21

SUNDAY TRAINS

WESTERN DIVISION

9.00	9.20	8.00	9.05
12.10	1.15	12.00	1.09
3.50	6.00	2.14	3.23
5.45	7.09	3.30	4.41
8.50	10.02	8.20	8.58
		8.40	9.42

SUNDAY TRAINS

SOUTHERN DIVISION

6.30	7.18	9.00	10.08
7.21	8.05	10.00	10.36
7.35	8.20	11.30	12.07
8.43	9.49	1.00	1.57
9.20	10.15	5.30	6.02
10.25	11.24	7.30	8.03
2.18	2.55	8.30	9.08
5.10	6.00	9.00	10.02
6.25	7.05	10.14	10.52
7.56	8.50	10.29	11.35
9.45	10.50		

References:

x Runs to Lowell Saturdays only.
a Via Lawrence Junction.
b Via Bedford.
e Via Salem Jct.
z Via Wilmington Junction.

LOCAL NEWS

Commercial printery, Tobin's.

Try Lawler's for Printing, 29 Prescott.

Head & Shaw, milliners, 35 John st.

Misses Rogers, milliners, 29 Cedar st.

When placing insurance consult J. F. Donohoe, Donovan building. Tel.

When you have any real estate to sell, consult J. F. Donohoe, Donovan Bldg. Telephone.

Neat, up-to-date offices to let in the new Harrington Building, 52 Central street. Inquire at The Sun office.

DEATHS

TOBIN—John T. Tobin died this morning at his late residence, 71 Rock street, after a lingering illness. Besides his wife, Sarah A., he is survived by three sisters and one brother of Lewiston, Me. The deceased was an employe for many years for the Lamson Consolidated Store Service Co.

FOY—Mrs. Celia Foy died this morning at her late home, 178 Fayette street, aged 49 years. Besides her husband James, she leaves to mourn her loss, one daughter, Annie Foy, two sons, Edward and James Foy. She leaves also two sisters, Mrs. Bridget Mullen and Mrs. Katherine Heffernan, one brother Edward Mulroy. Mrs. Foy was for years a well known resident of Belvidere and a devout attendant at the Immaculate Conception church. She leaves a host of friends who will be pained to hear of her untimely demise.

GENDRON—Mrs. Alfred Gendron nee Marie Cordelia Gembarre, aged 41 years, 1 month and 17 days, died last night at her late home, 718 Lakeview avenue. She leaves to mourn her loss besides a bereaved husband, three sons, Alfred, Edmond and Amedee Gendron of this city, a daughter, Mrs. Maria Yon, also of this city, and a sister, Mrs. Claire Clouter of Woonsocket, R. I.

RIOPELLE—Mederic Riopelle, aged 46 years, died last night at his late home, 27 Rogers street. He is survived by a mother, Mrs. Mayrance Riopelle, three brothers, Ovila, Joseph and Pierre Riopelle of Lowell, and a sister, Mrs. Rosanna Bequette of Montreal, Que.

McLEAN—Mrs. Emma McLean, formerly of this city, died at her home in Woburn, Tuesday morning, aged 61 years and 20 days. She is survived by a son, Charles H., of Hamilton, Montana; a mother, Mrs. Emily Derby, and one daughter, Emma V. of Woburn.

DUDLEY—Mrs. Alice M. Ashworth Dudley, widow of Albion J. Dudley died yesterday at her home, 165 Eleventh street, aged 74 years, after a long illness. Mrs. Dudley has been a resident of this city for over 70 years and she will be missed by a large circle of friends. She is survived by two sisters, Mrs. F. B. Hawes of this city and Mrs. F. O. Stevens of Lawrence. Also several nephews and nieces.

LANE—Mrs. Effie Watson Lane died yesterday at St. John's hospital, aged 58 years. She is survived by three children, the Misses Ella C. and A. Adelaide and Edward Watson Lane. Mrs. Lane was for many years a resident of Tewksbury.

BANCROFT—Mrs. Ellen B. S. Bancroft died yesterday at her home, 15 Bellevue street, aged 67 years.

BULGER—Miss Mary E. Bulger, aged 21 years, a well known and highly esteemed young woman of the Sacred Heart parish, died today at St. John's hospital after a few weeks' illness. The deceased was a member of the Children of Mary sodality of the Sacred Heart church. Besides a father, James Bulger of Cape Britain, N. S., she leaves to mourn her loss two sisters, Miss Annie and Miss Florence Bulger of this city and two brothers, Edward of Halifax, N. S. and Joseph of Cape Britain, N. S. and a grandmother, Mrs. Elizabeth Matherson. She also leaves several uncles and aunts. Funeral notice later. The body was removed to her late home, 63 Andrews street, by Higgins Bros., undertakers.

JEWS NOT MASSACRED

KISHINEV, Russia, May 24.—The reports published abroad that a massacre of Jews was perpetrated in this city, the scene of atrocities in April, 1903, are untrue.

GOVERNOR BASS

Was Baffled by His Council

CONCORD, May 24.—Four times yesterday Governor Bass of New Hampshire named the personnel of the new public service commission provided for by the last legislature, and four times the members of his council refused to confirm the appointments, although each time changes were made in order to meet the approval of the council. The session ended in a deadlock with the council suggesting three names.

At the conclusion of the session Governor Bass in an emphatic statement declared that "the governor will name this commission on his own initiative and refuses to make the appointments as requested."

The commission is one of the most important which it has fallen to the lot of a New Hampshire governor to name in many years. Its most important immediate duty will be the consideration and settlement of the railroad rate controversy which the last legislature ineffectually struggled with, while in addition it will have the control and regulation of all public service corporations throughout the state. The three members of the commission are to be paid $10,000 annually and will have a similar amount to spend each year.

Gov. Bass named as his first man for the commission, Edward C. Niles of Concord, Clarence E. Clough of Lebanon, and Raymond B. Stevens of Lancaster. The council rejected the appointments by 3 to 2.

The second appointment was Messrs. Niles, Stevens and Roland Spaulding of Rochester, and met the same fate.

Next Gov. Bass named Mr. Stevens, John E. Benton of Keene, and William Savwood of Manchester. The vote was 4 to 1 against.

The last appointment of the Governor was Messrs. Stevens, Benton and Cross, which was rejected, 3 to 2.

Councillor Lord then offered a resolution suggesting that the governor be asked to appoint Messrs. Niles, Spaulding and William J. Starr of Manchester. Councillor Gile did not vote on the resolution, and Councillor Greer voted against it, Councillors Entwistle, Lord and Turner favoring it. The governor refused to consider it.

AMERICAN LIBRARY ASSOCIATION

PASADENA, Cal., May 24.—Officers were elected at the convention of the American Library association last night as follows: President, Mrs. H. L. Elmendorf, Buffalo; first vice-president, Henry E. Legler, Chicago; second vice-president, Mary W. Plummer, Pratt institution, Brooklyn; secretary, George B. Utley, Chicago.

Ottawa, Ontario, will be the next meeting place.

Cook, Taylor & Co.

MERRIMACK ST. STORE

GREAT

Special Sale Thursday

READ CAREFULLY:

Ladies' Suits, pretty Serges, all shades, satin lined, $5.00; value $12.50.

Extra value in Ladies' Fine Sample Suits, all colors, $10.98; well worth $18.50.

Extra Large Sizes for stout ladies, $12.98; value $25.00. All colors, Skinner's lining.

All our $15.00, $18.50 and $20.00 Serge Coats, $9.98 each.

Ladies' Pretty, Long, Loose, Silk Coats, $3.98 each; value $5.50.

Ladies' Slip-On Raincoats, $2.49; value $4.50.

Children's Rubberized Capes, $1.49; value $3.00.

Ladies' Short Panama Coats, $2.98; value $5.00.

Ladies' Heavy Mixed Coats, $2.98; from $5.00.

Children's Pongee Coats, 79c; from $2.50.

Children's Heavy Cloth Coats, $1.49; value $3.00.

"Ideal" make House Dresses and Wrappers, 98c; value $1.75.

Red House Dresses, fine percale, sizes 34 and 36 only, Thursday 25c; value $2.00.

Gingham, Percale and Lawn House Dresses, slightly mussed, Thursday $1.49; value $3.50.

Gingham Petticoats, 29c; from 50c.

Pretty Corset Covers, 15c; from 25c.

Choice Night Robes, 39c; from 69c.

Ladies' Good Cotton Drawers, 15c; from 25c.

Genuine Heatherbloom Petticoats, 95c each; from $2.00.

Children's Drawers, good cotton, 7c; value 12½c.

Fancy Mercerized Petticoats in pretty stripes, 49c; from 75c.

Good Percale Wrappers, 59c; value $1.00.

Good Percale House Dresses, 69c; value $1.00.

Ladies' and Misses' Colored Linen Dress Skirts, navy, white, pink and blue, 39c; from $1.00.

SHIRT WAISTS

50 doz. Gingham and Percale Waists, 29c; value 50c.

100 dozen $1.00 and $1.25 Lawn Waists, 69c Thursday.

15 doz. Pretty Tea Aprons, made to to sell for 25c and 39c, Thursday 10c each.

Sash Curtains, 10c; value 19c.

Nottingham Curtains, 69c; from $1.

10 pieces Black Mercerized Satin Lining, 15c a yard; from 25c.

50 Linen Suits, all sizes, $1.69; value $5.00.

Cook, Taylor & Co.

MERRIMACK ST. STORE

Here's the Lamp For Your Camp

The "Nantucket" Safety Hand Lamp is non-explosive and goes out if dropped. It stands the roughest handling and is odorless. It can be blown out with absolute safety or turned out as easily as gas. It must be seen to be appreciated—So come in and examine it.

PRICE 50c

C. B. COBURN CO.

63 MARKET STREET

"HELLO, 1485, KEYES' COMMISSION ROOMS?" "YES, SIR." "WHAT ARE YOU GOING TO SELL DOWN THERE TOMORROW AFTERNOON?"

"WELL, WE HAVE THREE FINE UPRIGHT PIANOS, A GRANDFATHER CHIME CLOCK, BRASS BEDS, LOT OF ART SQUARES, DRESSERS, CHIFFONIERS, TABLES, VERY HANDSOME ROUND OAK DINING TABLE AND 6 LEATHER SEATED OAK DINING CHAIRS, 5 RANGES, ROCKERS, PICTURES, REFRIGERATORS, HALL AND STAIR CARPET, IRON BEDS, COUCHES, ETC." "ARE YOU OPEN THIS EVENING?" "YES, SIR." "THANK YOU. GOOD-BYE."

Another Lot of Best 50c Fadeless Wall Papers All Day Today and Tomorrow Only : : : 29c

—IN OUR—

Big Spring Unloading Wall Paper Sale

1-4 Million Rolls New Papers. Sale Prices .....2c to 98c

200,000 Feet New Mouldings. Sale Prices, Foot .....1¼c to 19c

Wall Paper Manufacturers' Syndicate, 13 Stores, L. H. Wilson, Mgr.

NELSON'S DEPT. STORE

"BIGGEST DISTRIBUTORS OF WALL PAPERS IN LOWELL"

SUPREME CHIEF

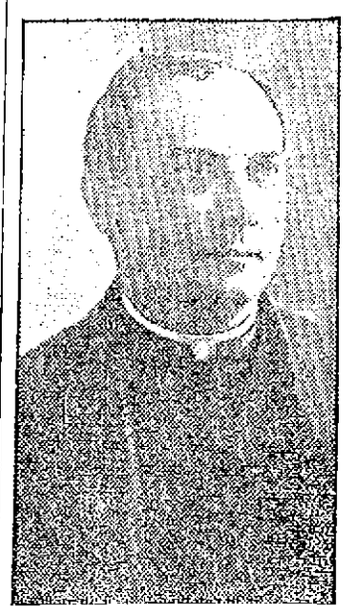

REV. LEON LAMOTHE, O. M. I.

J. H. GUILLET, Supreme Forester.

J. H. Guillet Re-elected by the Franco-American Foresters

NEW BEDFORD, May 24.—J. H. Guillet, of Lowell, was re-elected supreme chief of the Franco-American Foresters at yesterday morning's session of the convention, which closed last night with a banquet at the Parker house.

Supreme sub-chief Oscar F. Moreau, of Manchester, N. H., and most of the officers were also reelected.

The other officers chosen were: Supreme treasurer, Telesphore Derosiers, Woonsocket; supreme financial secretary, Dr. G. T. Lamarche, Springfield; supreme recording secretary, Dr. J. P. Bouvier, Whitinsville; supreme first trustee, Dr. A. H. Quessy, Fitchburg; supreme second trustee, J. H. Cartier, Biddeford, Me.; supreme third trustee, Joseph Rousseau, Nashua, N. H.; supreme dean, S. D. Martelly, Arctic, R. I.; supreme ex-chief forester Adolf Tourigny, Gardner; supreme guards, first, Joseph P. Pelletier, New Bedford, second, Albert Trottier, Manchester, N. H.; supreme sentinels, first, J. H. Soutiere, Holyoke; second, S. X. Rivet, Three Rivers; supreme auditors, Arthur Lavoie, Lowell; John Fortin, Concord, N. H.; J. H. Laflamme, Providence, R. I.

Mr. Guillet, who is practicing law in Lowell, is a former commander of the Order of Sylvester, was decorated by Leo XIII. with a gold medal "Bene Merenti," and is an officer in the academy at Paris. Mr. Moran is an ex-member of the New Hampshire legislature.

It is practically assured that the Rev. Fr. R. P. Leon Lamothe, O. M. I., pastor of the Notre Dame de Lourdes church of Lowell, will be re-elected supreme spiritual director of the diocese, and the Rev. Fr. J. R. Bourgeois, pastor of St. Jean Baptist church, Arctic, R. I., supreme spiritual director of the society at a meeting of the executive committee.

Reports Rendered

Besides the election of officers, reports were read. The report of Supreme Treasurer Desrosiers showed that the past two years have been the most prosperous, financially, in the history of the organization. The financial secretary and the auditors also rendered their reports, which showed that the society was in a flourishing condition.

A telegram from the Union St. Jean Baptiste society of America was received from Albany, N. Y. It was signed by Felix Gatineau, supreme president, and read as follows:

"Franco-American Foresters in convention at New Bedford—Success to your deliberations and your delegates."

Next Session Labor Day

It was decided to hold the next convention the first Tuesday following Labor Day, instead of in May, the month in which the previous conventions have taken place. The reason for the change of date is due to the uncomfortable weather generally experienced this time of the year.

The installation of officers took place at the afternoon session. Reports from the committee on resolutions and press committee were also in order.

At the meeting it was announced that Governor Foss would be unable to attend the banquet, which was the last event of the convention, but he was represented by a member of his staff.

So much time was taken for the discussion of the by-laws that an extra session was called at night to finish the work. Because of another engagement, Mayor Ashley could not be present in the morning to welcome the visitors to the city.

The Rev. Joseph R. Bourgeois, supreme chaplain of the society, spoke after the meeting was opened, saying in part: "I take great pleasure in complimenting the members on the good condition and moral order of the society. I have found that your actions are always within the bounds set by the religious authorities."

The committees appointed were as follows:

Finance and adults—Arthur Lavoie of Lowell, Alphege Leger of Fitchburg, Arthur Thibeault of Salem, John Fortin of Concord, N. H., and Euclide Ouellette of Springfield.

Condition of the society—Henry Desrosier of Newton; Desire Dusseault of Manchester; Henry Bourassa of Nashua; W. L. Jacques of Easthampton, and J. H. LaFlamme of Providence.

Credentials—Hector L'Ecuyer of New Bedford, E. R. Normandin of Springfield, Oliver St. Pierre of Manchester, Elphege St. Cyr of Gardner, J. S. Lippe of Lowell, Joseph Roy of Woonsocket, and Stephen Vallée of Leominster.

Property—J. F. Fortin of Easthampton, W. J. Robillard of Holyoke, Joseph Blain of Indian Orchard, Peter Bleau of Three Rivers and Ernest Duplaise of Chicopee.

Appeals and grievances—Henry Bouchard of Fall River, Joseph Ouellette of Salem, H. Marchand of Millbury; J. Methot of New Bedford; Pierre T. Perreault of Auburn, Me., and Alfred Bouthillette of Whitinsville.

Salaries—J. G. Donais of Manchaug, W. J. Robillard of Holyoke, Napoleon Beaudry of West Warren, R. I., Louis C. Lafayette of Woonsocket, and Camille Roussin of Lowell.

Elections—Paul S. Marois of Webster, J. B. Lariviere of Fitchburg, D. H. Boisclair of Worcester, Joseph Rousseau of Nashua, Napoleon C. Grandchamp of Lowell.

Order of the day—Laurent F. Dionne of Lynn, Joseph Paul of Northampton, Napolean F. Ricard of Manchester, Moise Meunier of Arctic, R. I., Julien Dainet of Woonsocket and Rosider Leclair of Lowell.

Publicity—Alfred Courville of Fall River and H. J. Robert of Suncook, N. H.

Laws—P. V. Eraid of Holyoke, Henry Pouliot of Woonsocket, Albert L. Trottier of Manchester.

Resolutions—J. J. E. Page of Southbridge, Arthur J. B. Cartier of Biddeford, Me., A. N. Lebhuc of Gardner and M. J. E. Legris of Manchester.

DUVEEN WAS FINED $15,000

NEW YORK, May 24.—Henry J. Duveen of the firm of Duveen Bros., international art dealers, was fined $15,000, the maximum fine, in the United States circuit court today. He pleaded guilty yesterday to undervaluations of imports, and his firm has already paid $1,200,000 to the government in settlement of further civil suits. Sentence on Benjamin J. Duveen, who also pleaded guilty yesterday, was deferred. The district attorney urged a jail term. "These men," he said, "are not casual criminals but educated men who have been systematically defrauding the government."

Judge Martin said he had considered all the evidence carefully and that the negligence of customs officials who had allowed frauds to go on under their noses for years could not be left out of the case.

"This man," said the judge, pointing to the defendant, "is over 60 years old and suffering from a disease which a term of imprisonment must most seriously affect. Out of all charity he should not be cruelly punished for what the government officials in the neglect of their duties have permitted him to do. Even a good man will cheat when he finds that everyone else is cheating without interference."

JOHN M. FARRELL, Real Estate and Personal Property Auctioneer

162 MARKET STREET, LOWELL, MASS.

Saturday, May 27, 1911, at 3 O'Clock P. M.

I shall sell at public auction a very desirable building lot, situated on the westerly side of Mammoth road, distant 101.62 feet from the intersection of the southerly side of Chase avenue. The lot contains 6396 square feet of land, more or less, and has a frontage of 50 feet on Mammoth road. This lot is pledged at absolute auction sale to the highest bidder. It is pleasantly situated near the site of the new church that is soon to be erected. Electric cars pass the lot, on a macadamized street. Come and look it over.

Terms of sale: $50 must be paid as a deposit as soon as the lot is struck off. Other terms at sale.

Per order EMANUEL J. MEDINA.

Thursday, May 25, 1911, at 3 P. M.

Buildings to be sold at public auction to be removed from the land situated on the corner of Market and Palmer streets. Good chance to get second hand lumber.

HAYDEN-HAYDEN CO., Auctioneers

EXCHANGE BUILDING, BOSTON.

On Friday, May 26, at 1 P. M.

I will sell at auction, my stock and fixtures of my store on Salem street. The stock consists of first class line of hosiery, underwear, tobacco, cigars, fancy goods and periodicals. Fixtures consist of twelve showcases, five counters, a large ice chest, 2 counter scales, tobacco cabinet, tobacco cutter, cigar lighter, one stove, detachable shelves and fixtures.

P. S. This stock is all in first class condition.

ARTHUR LEWIS.

The Best Cooks and teachers of cookery have used and recommended

Cleveland's BAKING POWDER

for more than a generation. A good lead for young housekeepers to follow.

CLEVELAND BAKING POWDER CO., NEW YORK

Big Furniture Sale at Keyes' Commission Rooms, Tomorrow Afternoon, Commencing at 1.30 O'Clock

Goods consist in part of three upright pianos with mahogany cases, will have to be seen to be appreciated; sixvery handsome Axminster art squares, 9x12; six tapestry art squares, 9x12 (these rugs are all perfect); mahogany grandfather's chime hall clock, stands 96 inches high, is 27 inches wide and 16 inches deep, has four pillar posts and plate glass front and sides, plays "The Holy City," "Home, Sweet Home," and "The Star Spangled Banner"; very handsome, heavy brass bed, sleigh style, with National spring, a Tuna mahogany dresser and chiffonier; three mission armchairs upholstered in genuine leather; three brass costumers; 100 pictures, choice subjects, with gilt and mission frames; two drop-head sewing machines; one cabinet sewing machine; two white iron beds; 15 willow rockers; nine oak rockers; an elegant round oak dining table, 54 inch top, heavy pedestal base and claw feet; six oak dining chairs, upholstered in leather; oak sideboard; 150 Japanese fibre rugs, slightly damaged; 35 bathroom rugs, slightly damaged; two brass beds, with pineapple posts; oak hall stand; two roll-top desks; a typewriter desk and chair; a letter press; several odd dressers, commodes, tables and chairs in ash, cherry, oak and black walnut; very handsome black walnut bed; two round oak dining tables; child's willow crib; seven willow chairs; several piazza chairs; a tapestry carpet; a wooten carpet; several strips of hall and stair carpet; library table; three mirrors; a tent, all complete, 18x26; six square pianos; two wardrobes; two gas ranges; five kitchen ranges; three kitchen tables; two Eagle lawn swings, iron frames and awning top; two old-fashioned bureaus, counters, showcases, kitchen utensils and odds and ends too numerous to mention.

Goods now on exhibition. Open every evening. Intending purchasers are invited to call and examine the goods and get the number of articles desired previous to the sale. C. F. KEYES.

P. S. If you are thinking of buying a piano, don't let this opportunity pass.

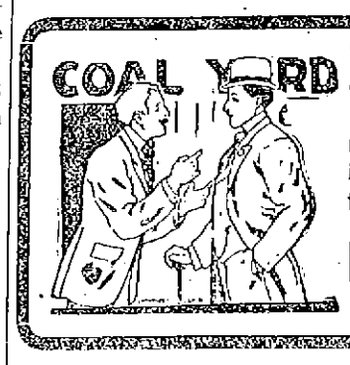

When You Think of Coal

Think of the oft-repeated statement that the time to fill your bin is in the spring and summer if you wish to buy at the best price.

FRED H. ROURKE

LIBERTY SQUARE.

5% PER ANNUM

Rate of interest paid for the past six months by the

MIDDLESEX COOPERATIVE BANK

ASSETS $477,977.09

Gain in assets during the year, $47,481.07. Shares in new series will be on sale for the next week at the office of the bank.

88 CENTRAL BLOCK, 53 CENTRAL STREET.

WALTER E. GUYETTE, Auctioneer

Office, Rooms 77-79 Central Block, 53 Central St. Telephone 2415.

MORTGAGEE'S SALE

Of a Two Story House and About 5134 Square Feet of Land at No. 52 Midland Street,

Saturday, May 27th, 1911, at 3 O'Clock P. M.

I will sell by order of the mortgagee this two-story house situated within two (2) minutes' walk of the Chelmsford Street electric car line. The house has seven large, airy rooms, very well lighted, besides bath, pantry, hot and cold water, gas and sewer connections. This house is in first class shape inside and out. There are about 5134 square feet of land with a frontage of about 60 feet on the street. If you wish to buy a home within easy walking distance of the centre of the city and yet be a little way distant and be in a first class neighborhood be sure and attend this sale.

Terms: $200 to be deposited with the auctioneer as soon as the property is struck off.

By order of the Lowell Co-operative Bank, Mortgagee.

By WILLIAM D. BROWN, Treas.

THE WEATHER
Generally fair tonight and Thursday; rising temperature; moderate easterly, shifting to southwest winds.

THE LOWELL SUN

7 O'CLOCK

ESTABLISHED 1878 | LOWELL MASS. WEDNESDAY MAY 24 1911 | PRICE ONE CENT

EXTRA

CITY IS LIABLE

Unless It Provides Drill Grounds for the Militia

The local militia companies have no drill grounds and just for that there's liable to be trouble. The state already has us on the rack because of our refusal to vote a suitable moth appropriation and if a proper drill grounds are not provided the resident companies the city is liable to a fine of $5000.

There has been considerable correspondence back and forth between the office of the adjutant-general captains of local companies and local authorities. The correspondence, which is quite voluminous, was entered at last night's meeting of the common council. Today it is safely locked in the office of the inspector of wires and is in the custody of Miss Annie M. Wood. Miss Wood is a clerk in the office of the inspector of wires does stenographic work for the clerk of committees, copying reports, etc. In the office of the inspector of wires the records of the common council and committee meetings are almost ungettable, and it might be said in passing that the office of the inspector of wires is not the proper place for such records.

The question of allowing the militia companies to drill on the South common has been put up to the park commission. Captain George W. Peterson of Co. C, Sixth regiment, is very active in the matter of procuring suitable drill grounds. He has communicated with the a djutant-general and will address another communication to that officer. Capt. Peterson says it is absolutely necessary for him to drill his men in open patrol duty and he says he will drill them in the streets until such time as suitable grounds are provided by the city. "It is necessary that we should drill in the open. It is impossible to pitch tents or dig trenches in the armory," said Capt. Peterson.

HENRY L. STIMSON

May be Taft's Running Mate in 1912

WASHINGTON, May 24.—One of the most interesting bits of political gossip Washington has heard in a long while was current here today to the effect that the entrance of Henry L. Stimson of New York into President Taft's cabinet may mean that he will be Mr. Taft's running mate in the campaign of 1912.

President Taft, it is said, fully expects to be re-nominated and little consideration is given here to reports to the contrary.

The friends and advisers of the president in casting about for a man to head the ticket with him are said to look with much favor upon Mr. Stimson, the new secretary of war. They appear to be particularly anxious to get a strong man from the progressive element on the ticket and prefer one from a pivotal state like New York.

There are plenty of other vice presidential possibilities being discussed by political leaders in touch with the White House including Senator Cummins of Idaho and Senator Borah of Idaho. Many of the president's friends do not conceal their desire that there should be a progressive republican on the ticket with him.

$40,000 ORGAN

Was Badly Damaged by Vandals

WASHINGTON, May 24.—Vandalism of an unusual nature is responsible for the sadly battered condition in which the congregation of the Eighth street Jewish temple finds its $40,000 organ today. All the metal and reed pipes and tubes of the great instrument, one of the finest in the world, are broken or bent and the organ mechanism is wrecked.

Rabbi Louis Stern is unable to explain why the damage was done. Others consider that it was a manifestation of spite against the congregation or some of its members. It is said there is no clue to the perpetrators.

CATHOLIC FORESTERS MEET

WORCESTER, May 24.—The 32nd annual convention of the Massachusetts Catholic Order of Foresters opened in this city today with about 600 delegates, representing 200 courts and 33,000 individual members present. The forenoon session was given up to the appointment of standing committees and the reports of the officers which showed that the past year has been the most successful in the history of the order.

DEATHS

RIOPELL—Medrich Riopell, aged 46 years, died last night at the home of his brother, Joseph, 27 Rogers street. He leaves a mother and three brothers of this city, Oliver, Peter and Joseph, and one sister of Montreal, Mrs. Rosie Bacquet.

CONTRACTS

WERE AWARDED BY THE PURCHASING AGENT TODAY

The contract for plants for the water department has been awarded to Morse & Beals. Their bid was $157. The next lowest bid was by Whittet & Co., $159.50. Daniel Sullivan has been awarded the contract for 70 barrels of cement for the sewer department. The price is $1.78 a barrel. E. A. Wilson & Co. bid $1.84.

George H. Wood
LOWELL'S LEADING JEWELER

Still at the old stand, for how long we don't know; the signs are still up and we shall continue to sell the finest and most complete stock of diamonds, watches, jewelry, silverware, cut glass, etc., at unheard of prices. You can positively save money on your graduation, birthday and wedding gifts by making your purchase here. Below we quote a few of the many specials:

Gents' $15 Gold Filled Watches, 20 year cases, Waltham movements. Special at $8.49
Ladies' Fine Waltham Watches, 20 year guaranteed cases. Regular price $20. Special at $10.50
Ladies' Solid Gold Watches with Waltham or Elgin movements. Regular price $35. Special at $22.50
SIGNET RINGS for graduation in great variety from ..... $1.08 up

For wedding gifts you will find our stock of CUT GLASS at the special sale prices just the thing. Fern Dishes, 8 inch pin wheel cutting, regular price $0.50, special at $3.98. Fruit or Berry Bowls, now $2.98, regular price $4.50. Celery Dishes, special at $1.98. Handsome Nappies in three different style cuttings, only 75c, worth $2, only one to a customer. China, Silver Tea Sets, Clocks, etc., to go at about one-half of regular prices.

Wholesale and Retail—137-151 Central St.

SHOW CARS DERAILED

Exciting Scenes at Wreck at Brookside This Morning

Elephants Showed Great Intelligence and Helped to Save Other Animals Pinned in the Wreck

The second section of the train of Buffalo Bill's Wild West and Pawnee Bill's Far East shows was wrecked at Brookside about 2.30 o'clock this morning when one of the cars in the middle of the train split a switch which resulted in the derailment of three of the cars. Fortunately the passenger coaches had passed the switch and none of the performers were injured but three of the attendants suffered severe injuries and are now at St. John's hospital in this city.

The first car to be derailed was that which contained the elephants and then in rapid succession the barrow car and car containing the planks for the seats followed and the three cars were piled on top of each other on the rails and on either side of the tracks.

That there were none killed and more injured as well as more cars wrecked seems to be nothing more or less than a miracle.

Generally when a wreck occurs there is turmoil and considerable excitement, but the well trained members of the train crew and the attendants taking the situation in at a glance immediately started to work to render assistance and after rescuing the human beings who were pinned under the wreckage started to work to release the elephants and burrows.

The trumpeting of the elephants and the neighing of the burrows disturbed residents in the vicinity, who, hastily donning their clothing rushed to the scene and lent what assistance they could.

Word was telephoned to North Chelmsford and this city and in a short space of time a wrecking train was on the way to the scene of the accident, but before it reached there several doctors had arrived in automobiles and rendered what aid they could to the injured men.

The Injured

The three injured men were rushed into Lowell on a special train which was met at the School street crossing and they were hurried in two ambulances to St. John's hospital, where they are now resting comfortably.

The injured are as follows:

Schaffer Leeper, aged 24 years, Lewiston, Pa., badly bruised leg and probably internally injured. Placed on dangerous list.

William Wood, 45, Meriden, Conn., broken knee cap.

Thomas Fury, 24, Philadelphia, Pa., dislocation of the left shoulder.

Leeper, who is an elephant attendant, is the only one who is probably seriously injured, though the doctors at the hospital believe that unless complications set in he will recover.

The train was in two sections. The first section left Fitchburg after the close of the show in that city last night while the other section followed less than an hour afterwards. There were about 22 cars in the section, the forward part of the train being composed of coaches in which the performers were sleeping while behind those cars came the animal cars and cars containing equipment.

While passing through Brookside the steel car containing the elephants split a switch and the front trucks followed the rail traversed by the front end of the train while the rear trucks took the other rails with the result that the car was overturned.

The next car, a flat car containing the planks for the seats, piled on top of the elephant car and then the car in which the burrows were riding turned over on its side. The other cars in the rear of the section remained on the rails.

The sudden stop of the train awoke every person aboard and if it had been other than a circus train there would have been a panic, but the training of show people makes them ready for any emergency and hastily donning their wearing apparel they did what they could to render assistance to the injured.

The elephants were trumpeting loudly and the pitiful moaning of the burrows who were pinned under the wreck encouraged the trainmen and attendants to rush to their assistance and rescue them from their perilous positions.

It was known that the cars which were wrecked contained several men and the rescuing party first searched for victims or persons injured. One of the first persons taken out was William Wood, a middle aged man, who, it was found, was suffering from a broken knee cap after which Thomas Fury, a chandelier man, was pulled out, and his injury consisted of a broken shoulder.

It was thought at that time that there were but two injured, but when a gang of men were at work trying to extricate the elephants Schaffer Leeper, an elephant attendant, was found in the wreckage. He was in a semi-conscious condition and at first it was thought he was dead, but he was promptly treated to restoratives and soon showed signs of life.

Owing to the construction of the car containing the elephants it proved to be a very difficult task to extricate them and it was expected that one or more would be dead before the car was demolished by the members of the circus who attacked the wreckage with axes, planks and crowbars, but one by one the animals were removed and although several were slightly injured none of the injuries were of a serious nature.

There were a dozen burrows in one of the cars wrecked and these animals were placed in such a position when the accident happened that evidently they kicked the life out of two of the number for when they were released it was found that two had been killed.

The Boston & Maine railroad furnished a car to remove the injured to this city and when the car reached the School street crossing two ambulances were in waiting and the injured men were taken to St. John's hospital where their injuries were attended.

The cars on the front end of the section were brought to this city as soon as possible, but was several hours later before the wreckage had been removed from the rails and it was nearly ten o'clock before the rear section arrived in Lowell.

Some thrilling stories are told of the scenes. An elephant saw a horse under a beam and struggling to be free. The elephant pulled the beam away with its trunk and then with the same appendage lifted the horse to its feet.

Another horse was thrown under an elephant in such a position that the elephant could not put down one of his forefeet without resting it on the horse. The elephant was found with one foot held up so as to avoid resting on the horse and it remained in that position until rescued.

The Indians got out of bed at daybreak and viewed the wreck from the top of a car, awaiting the call for assistance, which was not needed.

West Chelmsford Entertained

The good people of West Chelmsford will not forget the Wild West show for some time to come, for daylight hardly dawned when they were treated to a free exhibition on the part of a crowd of hilarious cowboys. A farmer's boy was riding peacefully along the road marveling at the array of elephants, donkeys, buffaloes and horses that had suddenly been turned loose on the village when suddenly he heard a whoop followed by "whish" and the next thing he knew he was jerked from his seat on the bike and deposited on the back of a prancing broncho, firmly lassooed by a cowboy.

"How was that, kid?" yelled the cowboy.

"Great," said the kid, "but yer can't do it again."

The cowboy released the youngster who, upon mounting his bike, started away at top-speed. The cowboy waited to give him a start and then put after him. True as a rifle shot the lassoo went over his head the second time and once more he was jerked on high.

A little girl named Brown, who resides in the village was walking along when suddenly she too heard a yell and a "swish" and quick as lightning she was jerked off her feet onto a pony. The little girl, however, didn't get the joke and screamed for help until the cowboy released her. Then she made for home crying like all possessed and now her parents are looking for the cowboy who lassoed her.

Notwithstanding the accident the big performance opened on time this afternoon and the seating capacity of the show grounds was taxed.

SPEAD WINS

ELECTED SECRETARY - TREASURER OVER KENNEDY.

The special election of the Lowell Typographical union, No. 316, for the office of secretary-treasurer held yesterday resulted in a victory for Fred A. Spead over Wm. H. Kennedy, by the narrow margin of four votes. The result was announced last evening after the tellers had canvassed the returns. The election officers were James McAleer, James H. Cronin and Bartholomew Murphy. The officers will be installed at the June meeting of the union by President Gabriel Audoin.

GOLF CHAMPIONSHIP

NEW YORK, May 24.—A thoroughly high class field numbering more than 100 is entered for the Metropolitan Golf association championship which opened today at the Garden City Golf club. Among the entries are Frederick Herreshoff, the title-holder, Jerome D. Travers and Walter Travers, former champion; Gardner White and Oswald Kirkby.

A son was born Tuesday to Mr. and Mrs. Thomas J. Sullivan, 3 rear of 154 South street.

Think It Over

and your good judgment will prompt you to establish

A Reputation for Thrift

which will help you through life. Begin with a Savings Bank account at the

Merrimack River Savings Bank
417 MIDDLESEX STREET

DOUBLE FUNERAL

Mr. and Mrs. Edward Judge Buried Today

With solemn and impressive services the remains of the late Mr. and Mrs. Edward Judge were tenderly consigned to their final resting place in the Catholic cemetery this morning. The funeral took place from their late home, 90 Ludlam street at 8.30 o'clock, and proceeded to St. Michael's church, where at 9 o'clock a high mass of requiem was celebrated by the Rev. Francis J. Mullin. The choir directed by Mr. Thomas P. Boulger sang the Gregorian mass. Miss White presided at the organ. As the remains were borne from the church the choir chanted "De Profundis." There were many beautiful floral tributes, mute testimony of the esteem Mr. and Mrs. Judge were held in by their relatives and friends. The caskets were borne by four nephews of each. Those for Mr. Judge were the Messrs. James Gormley, Edward Gormley, John J. Ivers and Joseph Gormley; for Mrs. Judge, the Messrs. James Cuerden, Thomas Cuerden, Joseph Kearns and Frank H. Moore. Interment was in the family lot in St. Patrick's cemetery, where the Rev. Fr. Mullin gave the final absolution at the grave. The funeral arrangements were in charge of Funeral Director James W. McKenna.

FUNERALS

HOLLAND—The funeral of the late Stephen W. Holland took place this morning at 8.30 o'clock from the home of his sister, Mrs. Henry Rodie, in North Chelmsford, and was largely attended by sorrowing relatives and friends. The cortege wended its way to St. John's church, where at 9 o'clock a high mass of requiem was sung by Rev. Fr. Schofield. The choir under the direction of Miss Josephine McCabe sang the Gregorian mass. As the body was being borne from the church "In Paradisum" was sung by the choir. Miss Josephine McCabe presided at the organ.

The bearers were Messrs. John Fallon, John E. Harrington, Patrick McMahon and Owen P. McTeague. Burial took place in the family lot in St. Patrick's cemetery where many beautiful tributes were laid upon the grave. The funeral arrangements were in charge of Undertaker Thomas J. McDermott.

Mr. Charles Fuller of New York and Miss Mary A. Gognon of this city were married yesterday, the ceremony being performed by the Rev. Fr. Ouellette, O. M. I.

My Lungs

"I have coughed and coughed until my lungs are sore and weak." Go at once to your doctor. Do not delay another hour. Ask him about Ayer's Cherry Pectoral. Take it or not, as he says.
J. C. Ayer Co., Lowell, Mass.

Fifty Years Old
Mechanics Savings Bank
202 MERRIMACK ST.
Interest Day
Saturday, June 3rd

LIGHT WITHOUT HEAT

Store lighting should be comfortable.

This is not sentiment, but business.

Stores which are both light and cool, use electricity.

LOWELL ELECTRIC LIGHT CORP.

50 Central Street

IVERNIA DAMAGED

Cunard Steamship Beached Off Bank of Kinloch Channel

None of the Passengers Injured—The Big Vessel Had Narrow Escape From Disaster—The Ship Met With Accident in Dense Fog

QUEENSTOWN, May 24.—The Cunard line steamship Ivernia, which left Boston May 16 for Queenstown and Liverpool, struck Daunt Rock at noon today during a fog as she was approaching this port after an eventless voyage.

The vessel now lies beached on the eastern bank of Kinloch channel in the inner harbor with 25 feet of water in her fore compartment. No one on board the steamer was hurt.

The first that was known of the accident was when the liner passed Roche's Point at the head of Cork harbor. The forepart of the Ivernia was sunk deep in the water, her stern was high in the air and she had a dangerous list to starboard.

The great hole in the forepart of the liner and the narrow strip of freeboard above the water sufficiently indicated what a narrow escape the Cunarder had had from disaster. The watertight compartments stood the strain well and the water was confined to the forward hold.

The captain brought his damaged vessel safely into the inner harbor, where she was anchored at the edge of the eastern bank. The passengers, who numbered 758, were quickly landed.

The popular liner was within a mile of a tender, which was waiting to take off the Irish contingent of passengers when Daunt Rock suddenly loomed up in a dense fog and before the vessel's way could be stopped the big ship struck. The passengers were at luncheon at the time of the accident and quickly rushed on deck. The ship hung on the rocks for only a short time and then slid off into deepwater with a large aperture in her starboard bows through which the water poured and threatened to flood the liner.

Captain Potter and his officers, however, promptly closed the bulkhead and the inrush of water was confined to the forward hold.

The Ivernia officers were able quickly to reassure the passengers of their safety and there was no sign of panic on board.

IRVING FISH ELECTED

WILLIAMSTOWN, May 24.—The Williams track team has announced the election of Irving Fish, 1912, of Minneapolis, Minn., captain of the team for the coming year. Fish was one of the point winners in the New England Intercollegiate victory and is a football man.

CABINET MAKERS

Are Using Old Style Machinery

One of the most curious place of business in town is certainly the establishment of Goiar & Bilodeau, cabinet makers at 2 and 4 Revere street. The plant is well equipped with machinery of the olden style, all made of maple wood.

This machinery consists of turning lathe, an irregular moulder, a band saw, a buzz planer and a circular saw. All the parts of these machines are made of wood with the exception of the tools which are of steel. The hangers and pulleys as well as the two large wheels on the band saw are of solid maple. The plant is being operated by a 10-horse power gas engine.

Mr. Bilodeau, one of the proprietors, in talking with a Sun reporter this morning stated how he and his partner started in business.

"We were both working for a day's pay," said he "when the idea struck us to go into business for ourselves. We at once purchased some maple wood and started making our machinery, working at night. The two large wheels you see on the band saw, were turned on a bicycle, which was placed on a high stand. The wheel was attached to the rear wheel of the bicycle, and while one man would ride the bicycle, the other would with the aid of a chisel, would turn the wheel. They both run true, and on all our machines we turn out some of the best work that can be done in an up-to-date shop."

It is worth while for any one to go and examine these old fashioned machines. Mr. Bilodeau in a joking way said that he expects soon to do away with the steel shafts and the leather beltings, and replace them with wooden apparels.

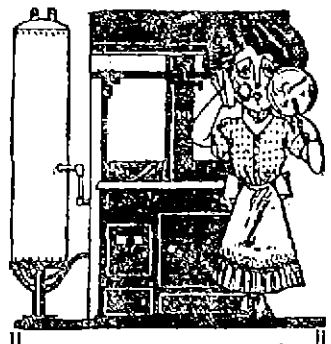

Don't heat the whole house every time you want hot water.

Don't destroy your day's peace and your night's rest by keeping a fire in the coal range. Put that fire out. The whole house will be more comfortable for it. It will improve your rest—also your temper.

The VULCAN Gas Water Heater

is so constructed that every unit of heat goes into the water, where it will do most good.

Coal ranges are not built to retain the heat. They radiate the heat. May be all right in winter, but bad in summer.

It costs less to heat water with gas—much less than with coal. We can prove this.

A mail or a 'phone request will bring you our booklet or representative.

LOWELL GAS LIGHT CO.
Appliance Store,
John and Merrimack Sts.
Open Monday and Saturday evenings until 10 o'clock.

THE B. & M. ROAD

Explains Why Dividend Was Cut

BOSTON, May 24.—The expenditure of $14,000,000 in improvements, for addition to rolling stock and for other equipment within the past three years was advanced as a reason why the recent cut in dividend was made by the Boston & Maine railroad by William H. Coolidge, attorney for the road, today. Mr. Coolidge was one of the principal speakers at a hearing held by the Massachusetts railroad commission under an order adopted by the house of representatives calling for an investigation of the dividend reduction. Mr. Coolidge said that in reality the stockholders were only paying for improvements to their own property. The road, Mr. Coolidge said, welcomed any investigation that would bring out the facts. William F. Lawrence of Medford speaking as one of the largest stockholders of the Boston & Maine, offered strong protest against the reduction in the dividend. He referred to the number of investors affected by the lower rate and the aggregate of the loss in revenue to them. He urged that the commission would have difficulty in investigating a situation which he summed up in the question, "why does a road that can pay 3 per cent. pay only 3 per cent?"

Mrs. Geo. W. Casey, formerly Miss Kittie Buckley, has resumed her position as stenographer and cashier at Peavey's Lunch in Central street.

ESTABLISHED 1882
J. F. O'Donnell & Sons
UNDERTAKERS

Complete equipment for city or out-of-town funerals
A chapel where services may be held or bodies kept when desired. Advice and information given.
Telephones: Office, 439-3; residence, 439-5.
318-324 MARKET STREET, COR. WORTHEN

PREMIER LAURIER

Scoffs at Idea of Annexation of United States to Canada

LONDON, May 24.—The dinner of the Pilgrims' society last night in honor of the colonial premiers, who are taking part in the imperial conference which opened here yesterday, was historic because of unexpected and noteworthy plain speaking by Sir Wilfrid Laurier, the premier of Canada. Sir Wilfrid, addressing an audience composed of many of the great men of England, handled the annexation question without gloves.

He began by expressing amazement that during his three days' stay in England he had heard so many people of standing voicing their doubts concerning the designs of the United States regarding Canada. He scoffed at the idea of the possibility of annexation being seriously considered on either side of the border. He expressed in warm terms his admiration for the people of the United States, but declared that, much as he loved the American people, he loved great Britain better.

Canadians, in sharing the continent with the United States, he said, had a double interest in the treaty of arbitration between the United States and the United Kingdom, and he exclaimed dramatically: "I thank God that the relations between the two peoples never were so good as they are today."

The premier aroused enthusiasm when he declared that Canada and the United States proposed to continue to show to the world two nations with the longest boundary extending "from ocean to ocean living in peace and mutual respect, without a fortress, a soldier, or a gun on either side of that boundary.

Lord Roberts presided and welcomed the premiers. The Earl of Halsbury followed him. Sir Edward Grey, the foreign secretary, proposed "Anglo-American arbitration."

Indorses Monroe Doctrine

He declared that the British government indorsed the Monroe doctrine. "The United States has said that the United States has no intention of absorbing any existing British possessions," continued Sir Edward. "There is no conflict of national policy between us and the United States. We have confidence in each other's good will."

Defining the Monroe doctrine as meaning no European nation should acquire more territory on the American continent, he added:

"Our policy is in full accord with that doctrine."

The American consul-general, John L. Griffiths, responded. He said it was a matter of gratification and pride to the American people when President Taft struck the highest moral note of this generation, and he recalled with what sense of exaltation they received Sir Edward Grey's reply.

"This is the first time since that historic declaration," said the consul-general, "that the representatives of all English-speaking countries have been gathered together, forming a sort of informal social Anglo-Saxon parliament, and have had the opportunity of expressing their complete approval of those memorable words."

Among the 300 persons who attended the banquet were Augustine Birrell, chief secretary for Ireland; Lord Alverstone, lord chief justice of England; Louis Harcourt, secretary of state for the colonies; the Duke of Wellington, the Duke of Devonshire, the Duke of Marlborough, Sir Ernest H. Shackleton and Sir Arthur Conan Doyle.

A message was sent to the king, and the secretary of the society, Harry Brittain, read the reply, which was as follows:

"The king thanks the Pilgrims for their kind congratulations on his approaching coronation. He earnestly hopes that the high ideals which the society have in view may be completely realized. (Signed) Knollys."

Laurier's Speech.

Of the speakers the Canadian premier was the most impressive, partly because the subject of his address had previously aroused vast interest here, and he was a theatrical figure, as, standing with outstretched arms, the ribbon of the British order across his breast, he assured the English nobles, bejeweled and covered with orders with eagerly upturned faces before him, and his seven colleagues, the heads of the greatest British colonies, that he, a British subject of French blood, yielded to none in loyalty to the crown.

Sir Wilfrid spoke at length on the immigration of Americans to Canada and the apprehensions he had heard expressed that they might threaten the integrity of the Dominion. He said that the majority of them took the oath of allegiance to George V. It was natural for men coming from a country where they had been raised in the traditions of English institutions to return to allegiance to the British King.

They had found in Canada the same opportunity and the same freedom under the laws which they had on the other side of the border. Moreover, they had found that democracy under British monarchy was not less than under a republic. He would not say that some Americans did not cover the fair acres of Canada; they would not be human if they did not. "If the United States attempted to annex Canada," continued the premier, "it would not be by force of arms, but by seduction. In that event Canada would reply as Diogenes did to Alexander: 'Stand out of my sun.'"

There was sun enough for both, were the last words of the premier. "We believe," he said, "that the day will come of an alliance of all lands springing from England's loins, ensuring the peace of the work forever."

CHINESE COURT

Plot to Assassinate it Discovered

VICTORIA, B. C., May 24.—News was brought by the Tamba Maru today of the discovery of a plot at Peking to assassinate the Chinese court. Seventy Chinese were arrested at a theatre in Peking while making preparations for the coup.

A DELIGHTFUL CONCERT

Lovers of good music, both vocal and instrumental, and all those interested in the art of reading and impersonation, will find something worth while in every moment at the concert tonight at the Calvary Baptist church.

Prof. Martel will give, on the large electric organ, some of his own compositions, in the way of novelties. His other selections will be "In Paradisium," by Dubois and "The Rosary," by Nevin. Mrs. Benjamin will give as her opening number a monolog, "On the Veranda." She will also render several selected poems and Tennyson's "The Falcon." Mr. Barrington's violin selections will include "Ballade and Polonaise," by Vieuxtemps, and "Hegre Kati," by Hubay; each selection requiring proficiency. Mr. Burns will sing "A Son of the Desert," by Phillips and "Goodbye," Sweetheart, Goodbye," Vontelles. Among the whistling solos by Miss Caddel will be "The Golden Clarion" and "Romanza." The program will be full and it is especially desired to begin promptly at quarter before 8 o'clock. The unusual attractiveness of the talent and program is a guarantee of a most delightful evening. Full particulars as to talent and tickets will be found in the advertisement.

LOSS IS $150,000

Dangerous Fire Broke Out in New York Today

NEW YORK, May 24.—A $150,000 fire with a big tankful of gasoline in the middle of it kept the firemen busy for several hours early today on West 115th street between Eighth and Manhattan avenues. The gasoline did not explode, although blue flames from the burning vapor played about the opening of the pipe that led from the tank where it was stored.

The flames destroyed the yard of the C. E. Ross Lumber Co., piled high with lumber stock and the one story office building where it started and which contained the gasoline, burned out the rear of four apartment houses and consumed five smaller wooden buildings.

JAPAN IS READY

For Treaty With the United States

TOKIO, May 24.—Japan, it is stated here today, is prepared to participate in negotiations for a treaty of arbitration between the United States and this country and is willing to submit proposals for such an agreement if invited.

Government leaders are deeply interested in the tentative draft of the arbitration proposal which the American government submitted to Great Britain and France. The proposal meets with hearty approval here, and Japan, it is believed in government circles, may be able to offer valuable practical suggestions looking to the successful conclusion of an arbitration treaty between the United States and this country.

THRILLING RIDE

Military Captive Balloon Broke Loose

INGOLSTADT, Bavaria, May 24.—An officer of the garrison here had a thrilling ride today when a military captive balloon broke loose from its anchorage. The officer was a novice at ballooning and was unable to manipulate the gas valve. Finally, when the balloon had reached a height of 16,500 feet, the officer clambered to the top of the gas-bag and succeeded in wrenching open the valve. Then the balloon began a headlong descent near Munich, 50 miles distant from here. As the balloon was nearing the ground its occupant jumped into a tree and was only slightly injured. Relieved of the man's weight the balloon again ascended and was later found near Innsbrueck, Austria.

UNITARIAN MEET

BOSTON, May 24.—The principal event of the anniversary week for the Unitarians and affiliated organizations was the annual meeting this forenoon of the American Unitarian Association. There was a preliminary meeting yesterday afternoon at which Prof. Samuel Eliot reviewed the work of the year and offered many suggestions for future endeavor.

Interest centered in the threatened action of several ministers in regard to the candidacy of United States Senator Duncan U. Fletcher of Florida for one of the vice presidents.

At the meeting of the Ministerial union on Monday Senator Fletcher's vote on the Lorimer resolution in the senate last winter was criticized and a committee was appointed to obtain signatures to a resolution directed against him. The day opened with the customary morning prayer in King's chapel, conducted by Rev. Abbott Peterson of Lancaster, Mass., while the devotional exercises which prefaced the association meeting was in charge of Rev. John W. Cooper of Lancaster, Pa.

RAILWAY TRAINMEN.

HARRISBURG, Pa., May 24.—The Brotherhood of Railway Trainmen in session here today decided on San Francisco as the place for the next convention in 1913 to be held.

NO LYNCHING

MAYOR AND CHIEF OF POLICE DENY REPORT

BLUEFIELDS, W. Va., May 24.—Indignant at the publication in certain papers of an absolutely faked story that a man had been lynched on a church cross here several days ago, Mayor Frazier Stowers and Chief of Police M. B. Postlethwaite today issued the following statement:

"The publication purporting to be an account of a lynching of a man by hanging to the spire of a church here is made out of the whole cloth. There has been no disturbance of any nature in years. There has been no fatal shooting here in six years and never in the history of the city has there been a mob. The report is a vicious libel on the city and community."

A movement is on foot to bring suit for libel against papers that published the false report.

BIG SNOWSTORM.

WINNIPEG, Man., May 24.—A twelve hour downpour of rain in southern Alberta turned to snow yesterday and snow fell fast with the temperature just below freezing for 24 hours. It ceased snowing at midnight.

STRUCK BY LIGHTNING

NEW YORK, May 24.—Lightning struck two men in the same place at Hempstead, L. I., today, killing one man and nearly another. The bolts fell during a short, sharp electrical storm among six carpenters working on the roof of a new building. The first struck William Whiting and rolled him, stunned, to the eaves. His fellow workmen had just saved him from falling when the second bolt struck the roof. It hit George W. Collins squarely on the head, killing him instantly and tearing off all his clothes.—Collins' body shot 25 feet into the air and fell to the ground.

SEN. FLETCHER WINS OUT

BOSTON, May 24.—An effort to strike the name of United States Senator Duncan Fletcher from the list of vice presidents of the American Unitarian association because of his attitude on the Lorimer case last winter failed at the annual meeting of the association today. The opposition to Senator Fletcher, led by Rev. Mr. Holmes of New York, numbered about a third of those present.

FOR INTERNATIONAL PEACE

MOHONK LAKE, N. Y., May 24.—At the opening today of the 17th annual meeting of the Lake Mohonk conference on international arbitration, President Nicholas Murray Butler of Columbia university, presiding officer of the conference, for the first time made public the plans of the Carnegie endowment for international peace. His announcement containing the scheme of operation and the names of appointees together with an outline of the work was the first the trustees of the fund had made. It was considered of international importance.

LORIMER CASE

Claims Attention of the Senate

WASHINGTON, May 24.—The Lorimer case which occupied most of the time of the senate during the last regular session and thus became a material factor in bringing about the extra session again has taken precedence in the upper house of congress over matters of pending legislation.

The senate membership appears to be almost unanimously determined that a new inquiry into the circumstances of Senator Lorimer's election is imperative. The question as to how the reinvestigation shall be conducted promises to provoke a great deal of discussion. Three resolutions already have been introduced. They came from the three political divisions of the senate—the insurgent republicans, the regular republicans and the democrats.

Senator Lafollette promised today to continue for several hours his discussion of the Lorimer matter in general and his advocacy of his resolution putting the new inquiry into the hands of five new senators. The Dillingham and Martin resolutions leave the conduct of the inquiry to the regular committee on privileges and elections.

STATE INSPECTOR

LOOKING UP EVIDENCE IN MURDER CASE

Inspector C. E. Byrne of the state police was in Lowell this afternoon, principally for the purpose of looking up clues in connection with the case of George Giuakos, charged with the murder of Aristides Georgeopoulos in Suffolk street on July 31st and incidentally to assist the local police in looking after any crooks who might follow the Wild West show.

PRESIDENT TAFT RETURNS.

WASHINGTON, May 24.—President Taft, accompanied by Attorney General Wickersham, returned from New York early today.

TO DISCUSS RECIPROCITY

CHICAGO, May 24.—Reciprocity is likely to play a leading part in the deliberations of the National Lumber Manufacturers' association which opened a two days' session here today. Leonard Bronson, manager of the association, will report on conditions in Washington as he found them on a recent trip to the capital in behalf of the association and resolutions embodying the stand of the lumber interests on the question will then be adopted.

Some of the lumbermen profess indifference on the question of reciprocity but others are said to be strongly opposed to it. Manager Bronson will report to the association that the United States senate is almost evenly divided on the subject.

Bon Marche

SPECIAL TOMORROW

54 MISSES' SUITS

—AT—

$7.98 Ea.

Sizes 14, 16, 18, 32, 34, 36.

Grays, Tans, Checks, Invisible Plaids and Mixtures. Satin lined coats, with sailor collar effects. Regular prices $16.50 to $25.

SPECIAL

Soft Collars and Ties to Match

Five styles of Soft White Collars.

Neckwear for summer, wash and foulards.

Belts, all sizes, 25c to $1

Suits, every day, $10 to $30

Special Summer Trousers, $2 to $6

—AT—

Macartney's Apparel Shop

72 MERRIMACK STREET

A BIG SCOOP

ON

Dresses

1216 Foulard, Marquisette, All-over Hamburg and Cotton Voile Dresses, all new, less than 1-3 off regular prices. Some dresses sold as high as $25. Thursday at

$8.95

That everybody may share in this event, only One Dress to each customer. On sale Thursday at 8.30 A. M.

Every Dress offered is perfect. We never receive damaged garments here and offer them for sale. It would be hard to describe this lot as it is very large, but it is the cream of the maker's stock, and we could not have obtained them but that he was forced to vacate his quarters because of the expiration of his lease.

Look at Our Windows---They Give a Faint Idea of What the Sale Will Be

NEW YORK CLOAK and SUIT CO.

12-18 JOHN STREET

Notice to Abutters

Office of Superintendent of Streets.
Lowell, Mass., May 24, 1911.

The city is about to pave the following streets:

Gorham street, from Appleton street to south line West Union street. Dutton street, from Merrimack street to south line Broadway. Merrimack street, from Tilden street to Cabot street. Merrimack square and East Merrimack street, from Eastern Canal to east line Howe street. Middlesex street, from Pawtucket street to Baldwin street. Aiken street, from Hall street to Aiken street bridge.

In consequence of which it is desirable that all persons who contemplate digging up the streets mentioned above for the purpose of making sewer, gas or water connections or for any other purpose whatsoever, do so at once, as under the provisions of the city ordinances no permit will be given to any person to disturb the surface of said streets for a period of five years after said improvements are completed, except as otherwise provided in the ordinances.

NEWELL F. PUTNAM,
Superintendent of Streets.

J. L. CHALIFOUX
49 to 59 CENTRAL ST.

SPECIALS FOR THURSDAY

BABIES' SHOES
Soft sole shoes with colored tops. Regular 15c value. Thursday only..... 8c
BARGAINLAND

HAT PINS
10 and 12 inch hat pins with assorted stones. Regular 10c value. Thursday only..... 1c
BARGAINLAND

BRASSIERES
Brassieres with hamburg or lace trimming. Regular 25c value. Thursday only... 15c
BARGAINLAND

CAPS
Boys' and men's sizes, in golf and skull styles. Reg. 19c value. Thursday only 7c
BARGAINLAND

LADIES' OXFORDS Gun metal blucher oxfords, narrow toe, Cuban heels, short vamps, sizes 2 1-2 to 7. Regular price $1.50. Thursday only 99c
BARGAINLAND

O'DONNELL DRY GOODS CO.

SUITS

Every Tailor Made Suit

IN OUR STOCK EXCEPTING BLACK WILL BE OFFERED IN THE ROUND UP SALE

Thursday, Friday and Saturday

AT EXACTLY HALF PRICE

Regular prices are marked in plain figures upon the price tags and will be divided by two in the Round Up Sale.

We Are Going to Lose a Lot of Money

IN THE GIGANTIC

3 Days' Round Up Sale

WHICH WE ARE PREPARING FOR THE PEOPLE OF LOWELL AND WHICH WILL

OPEN THURSDAY MORNING and Continue FRIDAY and SATURDAY

Three Days of the Greatest Bargains You've Ever Seen. In Just the Class of Merchandise You'll Need the Entire Summer Season.

An Average Discount of 33⅓% Prevailing Throughout the Entire House

FOR THURSDAY, FRIDAY AND SATURDAY

Ready Made Bleached Bed Sheets

Size 72x90 or 72x99. Round Up Price.....**33c each**

Good quality cotton, 3 inch hem. Only three sheets to a customer.

Ready Made Pillow Slips

Sizes 40, 42 and 45. Round Up Price.....**8c each**

Same quality Cotton as in Sheets, 3 inch hem, only 6 to one customer.

Bleached Cotton Cloth

36 inches wide. Round Up Price.....**6c Per Yard**

This lot contains remnants of 10c Cottons and there is from one to three yards in a piece.

Silk Pongee Dresses

Round Up Price.....**$7.98**

Only a dozen in the lot, together with a few Silk Foulards, sold regularly $12.50 to $15.00.

Women's Dutch Collars

Round Up Price.....**12 1-2c**

Made from fine sheer Lawn, with Venise Lace edge and sells regularly at 25c.

Children's White Dresses

Ages 8 to 14 years. Round Up Price.....**59c each**

These are made from good quality Lawn and with pretty lace insertion yoke.

Women's Fancy Vests

3 different styles. Round Up Price.....**12 1-2c each**

Made of fine Cotton, lace trimmed, sizes 4, 5 and 6 and sold regularly at 19c.

Women's Summer Weight Union Suits

Round Up Price.....**25c each**

Made in tight knee, lace trimmed, low neck, sleeveless and a few high neck, short sleeve, knee length, small sizes.

Women's Out Size Pants

Round Up Price.....**19c pair**

Jersey ribbed, lace trimmed, with yoke band, sizes 8 and 9.

Women's Wash Cotton and Silk Dresses

Round Up Price.....**$4.50**

Cotton Foulards, Muslins, Batiste and a few Silks, prettily trimmed and made in good style.

Women's Cotton Stockings

Round Up Price.....**7c pair**

Odds and ends in gauze lisle. Good assortment of colors. Regular price 15c.

Hamburg Edgings

Round Up Price.....**7c yard**

This lot embraces mill strips and short ends of qualities usually sold at 15c to 19c yard.

Printed Casement Cloths

36 inches wide. Round Up Price.....**9c yard**

Remnants of Burlap, all colors, Round Up Price.....**10c yard**

Brass Extension Rods, with white ends.....**7c each**

Printed Curtain Scrims

36 inches wide. Round Up Price.....**12 1-2c yard**

Printed on both sides, all choice patterns and colorings.

Porch Screens

Komi green painted, in the following sizes:

5x8—Round Up Price **$1.49 each**
6x8—Round Up Price **$1.89 each**
8x8—Round Up Price **$2.75 each**
10x8—Round Up Price **$2.98 each**
12x8—Round Up Price **$3.75 each**

Children's Coats

Ages 2 to 8 years. Round Up Price.....**$2.98 each**

This takes in every woolen coat in our stock that has sold to date up to $6.50 each.

Children's Gingham or Percale Dresses

Ages 2 to 6 years. Round Up Price.....**49c each**

Checks, stripes or fancies, Dutch neck, short sleeves, nicely trimmed in French or Russian styles.

HIGH GRADE

Table Linens

At Special Sacrifice Prices for the Round Up Sale

All Pure Linen Table Damask, bleached or cream, 64 inches wide. Regular price 65c. Round Up Price.....**49c yard**

Very fine and heavy Table Damask, 72 inches wide, all pure linen. Regular price $1.10. Round Up Price **85c yard**

Damask Table Sets, hemstitched, 2 1-2 yard cloth with one dozen napkins to match; all pure linen, nicely boxed.

Regular $5.50 sets. Round Up Price.....**$3.98 each**

Regular $6.75 sets. Round Up Price.....**$5.00 each**

Regular $8.50 sets. Round Up Price.....**$6.00 each**

In this Round Up Sale you will find beautiful hand loom Irish Linen Damask Cloths and Napkins to match, at **$12, $15 and up to $20 set**

Table Napkins, all pure linen, full 18 in., from heavy quality, pretty patterns. Regular price $1.50. Round Up Price **$1.19 per dozen**

Table Napkins, all pure linen, soft German finish, extra fine and heavy, double damask, full 24 inch. Regular price $5.50. Round Up Price **$3.50 per dozen**

Women's Fine Drawers

Round Up Price.....**49c pair**

Hamburg or lace trimmed, open or closed styles. Regular price 75c.

Women's Fine Nainsook Night Gowns—Round Up Price...**98c**

Hamburg and linen lace trimmed, low neck, short sleeves, four styles to choose from. Regular value $1.50.

Children's Straw Bonnets

Round Up Price.....**49c each**

Prettily trimmed in all colors. Regular value 98c.

Children's Guimp Waists

Ages 6 to 14. Round Up Price **25c each**

Made from fine sheer lawn, trimmed with embroidery and fine tucks.

Satin or Bright Finished Brass Beds

Regular price $25. Round Up Price.....**$17.00 each**

2-in. continuous posts, flat vases, two cross-bars and five post fillers.

Hats Trimmed Free of Charge

During the Round-Up Sale

WE WILL OFFER OUR ENTIRE STOCK OF

Trimmed and Untrimmed Hats

AT HALF-PRICE

Thursday, Friday and Saturday

And all hats sold during these days with trimmings will be trimmed.

Free of Charge

MUSLIN CURTAINS AT ROUND UP PRICES

Plain Muslin Ruffled Curtains, 36 inches wide.....**49c a pair**
Dotted Muslin Curtains, with self ruffle, hemstitched edge, 36 inches wide.....**69c a pair**
Plain Flat Muslin Curtains, one and a half inches hemstitched band and pico edge.....**59c a pair**
Cable Net Curtains with ecru lace edge, 36 inches wide, 2 1-2 yards long.....**$1.49 a pair**
Bonaz Lace Curtains, all new styles, full size.....**$1.39 a pair**
White Scrim Curtains, with pico edge and insertion.....**$1.59 a pair**

Women's Silk Lisle Stockings

Round Up Price.....**14c a pair**

Made with deep garter top, double heel, double toe, very thin; black or tan. Regular price 25c.

Women's Full Fashioned Lisle Stockings

Round Up Price **19c, or 3 Pairs for 50c**

Extra double foot, high spliced heel, seamless, welted top, sizes 9 and 9 1-2.

Women's Silk Stockings

Round Up Price.....**50c a pair**

Guaranteed pure silk, full fashioned, lisle foot, deep top, extra heavy hem, black or tan.

27-in. Hamburg Flouncing

Round Up Price.....**59c yard**

Beautiful patterns for graduation or confirmation gowns or summer dresses for street or church wear. Regular prices 98c to $1.25.

Women's Jersey Vests

Round Up Price.....**7c each**

These are all 15c qualities and are mostly low neck and sleeveless styles.

McCall's Paper Patterns

Regular price 10c and 15c. Round Up Price.....**5c each**

Drop Side Couch—Complete With Mattress

Round Up Price.....**$4.98 each**

Round Up Prices on Small Wares

Silkotine and Crochet Cotton, **3c a spool**

Angora and Crescent Braid, **3c a bunch**

Barbour's All Linen Thread, **6c a spool**

Hooks and Eyes.....**1c a card**

Corticelli Spool Silk, full measure.....**5c a spool**

Men's Fine Summer Underwear

Round Up Price.....**29c each**

This lot takes in Poros-Knit, Balbriggan and fine gauze lisle and Jersey rib. Sold regularly at 50c.

Men's Balbriggan Underwear

Round Up Price.....**19c garment**

Summer weight shirts and drawers that sell regularly at 29c and 39c each.

Women's and Children's Fine Cotton Stockings

11c pair

This lot takes in an assortment of styles that sell regularly for 19c.

Infants' Lisle Thread Socks

Round Up Price.....**12 1-2c pair**

White, pink, sky blue or tan. Regular price 25c.

Women's Neckwear

Round Up Price.....**5c each**

Jabots, Stocks and Bows in styles usually sold up to 25c.

85 Pairs of $2 Royal Worcester Corsets

Round Up Sale.....**$1.00 pair**

These remain from last Saturday's sale and are the golden special offered by the company in honor of their golden jubilee. This is positively the last chance to get a $2.00 corset for $1.00.

Women's House Dresses

Round Up Price.....**98c each**

Made from best percale; Dutch neck, 3-4 sleeve. Cut very full; very fine make.

Tremendous Price Cutting on Mattresses

IN THE ROUND UP SALE

Soft Top Mattresses, all sizes, one or two parts.....**$1.89 each**

Soft Top and Bottom Mattresses, all sizes, one or two parts, **$2.19 each**

All Cotton top and bottom with fibre centre, good ticking, **$2.98 each**

Combination Mattresses, all sizes, one or two parts.....**$3.69 each**

The famous Silk Floss Mattress, made with best soft finished ticking, all good patterns.....**$9.98 each**

A Fine All White Cotton Mattress, made with the best soft finished ticking, all sizes, one or two parts.....**$5.75 each**

Young Girls' Dresses

Ages up to 14 years. Round Up Price.....**98c**

Best quality percale, low neck, kimona sleeve, finely made and trimmed, splendid assortment of colors and patterns.

Children's Coats

Ages 2 to 6 years. Round Up Price.....**$1.98 each**

Serges, cheviots and shepherd checks. Regular value $2.98 and $3.50.

Huck Towels

Round Up Price.....**3 for 25c**

Good, large size, red and white borders.

Tray Cloths

Round Up Price.....**15c each**

Pure linen, hemmed ready for use.

Handsome New Wash Goods

Printed batiste, lawns, silk and cotton fabrics, in all the fashionable colors, also voiles and marquisettes, at specially reduced prices for the Round Up Sale.

LINEN CRASHES

Round Up Price.....**10c yard**

These are all washed ready for use. Our best 12 1-2c quality.

White Linen Remnants

2 to 5 yards each. Regular prices 59c to 69c yard. Round Up Price.....**39c yard**

Splendid for suits and skirts, 3 grades of round thread, 1 yard wide.

Dress Linens

Natural, oyster, brown, crash and automobile linen. Round Up Prices.....**25c and 39c yard**

Women's Long Black Lisle Gloves—Round Up Price.....**19c**

Elbow length, mousquetaire wrist. Same as advertised in other houses at 49c a pair.

Women's 50c Fancy Belts

Round Up Prices.....**19c each**

Silver, gilt and Persian fancy buckles, oxidized and gilt. Sizes 20 to 30.

Women's Brassieres

Round Up Price.....**29c each**

Made from Masonville cotton, boned through front, lace trimmed. Regular value 50c.

Women's High Grade Corset Covers

Round Up Price.....**49c each**

Made from nice fine seersucker, lace and ribbon. Regular price 69c.

Children's White Skirts

Ages 2 to 8 years. Round Up Price.....**25c each**

Hemstitched ruffle, fine tucked. Regular price 39c.

Women's Combinations

Round Up Price.....**95c each**

Skirt or drawer style; made from fine seersucker, linen lace and ribbon trimmed. Regular price $1.39.

Armour's Toilet Soap

Round Up Price.....**3c cake**

Witch Hazel, Castile, Oat Meal and Violet.

Palm Olive Cold Cream

Round Up Price.....**33c Jar**

You have the prime requisite for beauty when provided with this famous cream. Sold regularly at 50c a jar.

New Muslin Dressing Sacques

Round Up Price.....**50c each**

Made from pretty printed lawns, Dutch neck and 3-4 sleeve, good range of colors. Regular value 75c.

Three Days' Sale of BLACK AND COLORED DRESS GOODS

Women who know our way of selling dress fabrics will accept quite readily our assurance that the items quoted today are of exceptional interest. The fabrics are seasonable, the prices more than reasonable. We handle only approved goods, calculated to make customers not only for the immediate moment but for all time.

69c English Mohair for 49c

Mohairs in stripes and plain, 50 inches wide, superior quality. Made in Bradford, England. Their delivery was not made at the specified time and the manufacturer agreed to material concessions. All desirable colors, including black. Sale price.....**49c per yard**

$1 All Wool Serge for 75c

These serges, in plain cream, white and black and white stripes, are dyed in the yarn before they are woven. The quality of fibre and weaving is shown by the firmness and regularity of the twills. As the demand for serges promises to be lively, we urge early shopping. Sale price.....**75c per yard**

Baby Carriages, Go-Carts and English Roadsters

Reduced in Price for the Round Up Sale

Go-Carts, sold to date $7.98. Round Up Price..... **$5.75**
Go-Carts, sold to date $9.25. Round Up Price..... **$6.50**
Go-Carts, sold to date $10.98. Round Up Price..... **$7.25**
Roadsters, sold to date $11.50. Round Up Price..... **$7.89**
Roadsters, sold to date $12.98. Round Up Price..... **$8.95**
Roadsters, sold to date $19.00. Round Up Price..... **$13.98**

HUNDREDS OF DOZENS OF

Fine Handkerchiefs

For Men, Women and Children, at Tremendously Reduced Prices. Tape Borders, Hemstitched and Embroidered Edges, Plain or Initial.

5c Handkerchiefs, in the Round Up Sale.....**3c each**
12 1-2c Handkerchiefs, in the Round Up Sale.....**7c each**
15c Handkerchiefs, in the Round Up Sale.....**9c each**
25c Handkerchiefs, in the Round Up Sale.....**15c each**
29c and 33c Handkerchiefs, in the Round Up Sale.....**19c each**

BOY WAS FINED $6

He Stole a Sheet From a Clothesline

Joseph Bernier, aged 17 years, and William Jalbert, aged 14 years, both residing in Salem street, while stealing through the old ledge in Fletcher street under the cover of darkness this morning shortly before 1 o'clock, were captured by Patrolman Linane.

They were sent to the police station and Bernier was arraigned before Judge Hadley in police court this morning on a complaint charging him with the larceny of a sheet valued at 40 cents, the property of Florida Veillette of 200 Salem street. Mrs. Veillette stated that she washed clothes yesterday and left them on the line last night to dry. When she arose this morning and went into the yard she found that a sheet was missing.

Bernier admitted that he had stolen the article and the only explanation that he offered was that he and his companion arose at midnight intending to go to the Fair grounds to watch the wild west show come in and he thought it would be a good idea to take the sheet in case they had long to wait as it might protect them from the cold.

Judge Hadley said that it would not have been a bad idea to have used a sheet for protection the night before last but that it would have afforded but little comfort last night.

Bernier was found guilty and a fine of $6 imposed.

Other Offenders

Joseph A. Friel and Timothy Lyons were on parole from the state farm and just because they violated the protections of their probation they will be returned to that institution.

George F. Maguire and Henry Lambert were fined $8 each, while one first offender was fined $2.

Non Support Case

Jose Fernandez, charged with failing to provide proper support for his wife, agreed to pay her $5 per week, the money to be given to the probation officer.

SENATOR FRYE IS ILL

WASHINGTON, May 24.—Senator Frye is leaving Washington late today for his home in Maine because of his failing health. With his usual optimism the venerable senator said:

"I am coming back in December. The Maine air and a good rest will put me right again in short order."

Senator Frye has been suffering for several months with an old abscess on his foot and his general condition became such some time ago that he was forced to relinquish his duties as president pro tempore of the senate.

MUZZLES ARE OFF

Lowell Dogs May Stretch Jaws Again

The law to muzzle dogs which apparently was more "honored in the breach than in the observance" went off at midnight and the poor dogs whose jaws have been tied up for 60 days may now yawn and laugh to their heart's content.

During 60 "dog days" the police have consigned 75 dogs to—well wherever dogs go after death, by means of the gas box. Most of these were idle and uncollared, having no local habitation or visible means of support and vulgarly called mongrels and cur-dogs. Many dogs taken were returned to their owners and no valuable animals were killed.

PLEASANT SURPRISE

TENDERED MISS ANDERSON BY WIDE AWAKE GIRLS

The Wide Awake Girls' club lived up to its reputation last evening when they pleasantly surprised their secretary, Miss Eva Anderson, who is about to sail for Europe, at the home of Miss Nora Olsen. Miss Anderson was presented a silver mesh bag, the presentation being made by Miss Mathilde Schom. Miss Ida Pihl composed a song for the occasion and Miss Esther Pihl gave a solo. Games followed and refreshments were served. The good wishes of the party follow Miss Anderson on her journey.

Bright, Sears & Co.
BANKERS AND BROKERS
Wyman's Exchange
SECOND FLOOR

H. S. FIELD DAY

Will be Held on Monday, May 29

The Lowell High school regiment will hold its 30th field day at Spalding park on Monday, May 29.

New features will be introduced this year, including athletic dancing by the freshmen girls, under the direction of Miss Leah DeMerritt. In previous years the first year girls have not appeared on the field day program, and this feature will be both novel and interesting.

Captain Kittredge has a squad of boys practicing on another innovation, wall scaling, which will be given as well as the usual movements, that promises to be interesting. The company competitive drill to select the three best companies, which drill for the prizes on Field Day, will be held on the South common, Friday, May 26, at 3 o'clock.

Majors Irene Hogan and Mary Jaques command the Girls' battalion and Colonel Ercell Tecson the Boys' regiment.

CHATEAU GREGOIRE

OPENED FOR SEASON WITH MR. GREGOIRE AS HOST

The beautiful Chateau Gregoire, one of the coslest cottages on the shores of Lake Mascuppic was formally opened yesterday, Mr. Pierre L. Gregoire entertaining a number of friends with lavish hospitality. Mr. Gregoire was assisted in entertaining his guests by his brother Dr. Gregoire and Mr. George Burke. An impromptu musical program was enjoyed, the contributors being Emile Lavigueur, Henry Lavigueur, Dr. Gregoire, Dr. Gagnon, Zepherin Normandin, Elvear Larochelle of The Sun and others. Among the guests were His Honor Mayor Meehan and Secretary Warren H. Riordan. A delightful buffet lunch was served.

TODAY'S STOCK MARKET

NEW YORK MARKET

Stocks	High	Low	Close
Amal Copper	68⅛	67¼	67¾
Am Car & Fn	66	66	66
Am Cot Oil	50½	49⅞	50½
Am Hide & L pf	24½	24⅛	24½
Am Locomo	42½	42¼	42¼
Am Loco pf	108½	108½	108½
Am Smelt & R	81	79¾	79⅞
Am Smelt & R pf	106⅞	106⅞	106⅞
Am Sugar Rfn	120½	120	120½
Anaconda	40¾	40¼	40¼
Atchison	113¾	112½	112½
Balt & Ohio	106⅞	106⅜	106⅞
Br Rap Tran	80¼	79⅞	79⅞
Canadian Pa	233¾	233⅛	233¼
Cast I Pipe	18	17½	18
Cent Leather	31	30¼	31
Cent Leather pf	102¼	102	102¼
Ches & Ohio	82⅞	82	82
Chi & Gt W	21¾	21¼	21¼
Col Fuel	34	33¾	33¾
Consol Gas	145⅞	145½	145⅞
Den & R G pf	67	67	67
Dis Secur Co	37	36⅛	36⅛
Erie	32½	32⅛	32⅛
Erie 1st pf	51½	50⅝	50¾
Erie 2d pf	40½	40½	40½
Gen Elec	162½	150½	161½
Gt North pf	130⅝	123⅞	123⅞
Gt No Ore ctf	62¼	61¾	62¼
Int Met Com	19⅜	19	19
Int Met pf	53¾	52½	52½
Int Paper pf	51⅞	50⅞	51⅜
In S Pump Co	40	40	40
I S Pump pf	89	85¾	89
Iowa Central	18½	18	18⅛
Iowa Cen pf	32⅞	32⅞	32⅞
Kan City So	34⅞	34¾	34⅞
K City So pf	58⅝	58⅝	58⅝
Kan & Texas	34½	34½	34½
Louis & Nash	148¼	147½	147½
Mexican Cent	30½	30	30
Missouri Pa	51¾	49¾	50
Nat Lead	56	55¾	55¾
N Y Central	105⅞	105¼	105½
No Am Co	76	75½	75½
Nor & West	108⅝	108	108¼
North Pacific	129⅝	128⅛	128¼
Ont & West	43¾	43	43
Pennsylvania	122⅝	122¼	122¼
People's Gas	106	105⅞	106
Pullman Co	162½	162¼	162¼
Ry St Sp Co	35	35	35
Reading	161	159	159¼
Rep Iron & S	31¼	29⅞	29⅞
Rep I & S pf	95	91½	91½
Rock Is	32⅞	32	32
Rock Is pf	64	63¼	63½
St L & S'n pf	67⅞	67⅞	67⅞
St Paul	124⅝	123⅝	123⅞
So Pacific	118¾	118	118⅛
Southern Ry	29⅞	28¾	28¾
Southern Ry pf	67	67	67
Tenn Copper	38⅞	38⅛	38½
Texas Pac	27½	27	27½
Third Ave	12⅞	12⅞	12⅞
Union Pacific	151¼	150⅞	150
Union Pac pf	95½	94½	94⅞
U S Rub	41¾	41½	41¾
U S Steel	79⅞	78½	78¾
U S Steel pf	119⅞	119⅛	119⅛
Utah Copper	48¼	47	47½
Wabash R R	16¾	16¾	16¾
Wab R R pf	38	37½	37½
Westinghouse	74½	73	73
Western Un	84½	80⅞	83

Cotton Futures

	Opening	Close
May	15.85	15.76
June	15.85	15.76
July	15.95	15.86
August	15.42	15.27
September	13.64	13.50
October	13.15	13.15
November		13.05
December	13.09	13.07
January	13.10-11	13.07
March	13.18	13.15

Cot Spot

Boston Copper Market

BOSTON, May 24.—The continued advance in Calumet & Arizona was the feature in the early trading in the Boston stock market today. In general the tone of the market was firm with trading moderately active.

Exchanges and Balances

BOSTON, May 24.—Exchanges, 326,598,158. Balances, $2,521,444.

PRESBYTERIAN ASSEMBLY.

WASHINGTON, May 24.—The 53d annual session of the general assembly of the United Presbyterian church will open here tonight. Already about 400 commissions from practically every state in the union and from the missionary fields of Egypt, India, and the Soudan have arrived. Particular interest is centered in the opening session because of the election of a moderator to succeed Dr. James Rankin.

The two men named as candidates for the office are the Rev. James R. Logue, D. D., of Buffalo N. Y., and the Rev. J. C. Scouller of Philadelphia.

TO ENTERTAIN LADIES

The young ladies who were in charge of the different tables at the recent festival of L'Association Catholique will be given a treat Tuesday night at the club rooms in Pawtucket street. The affair will be a ladies' night. An entertainment program is being prepared for the occasion, and a lunch will be served.

The prize for the table taking the largest sum of money was awarded to the fancy table, presidents, Edmond Pratte and Miss May Lavallee.

STOCK MARKET

WAS WEAK AT THE CLOSING HOUR TODAY

U. S. Steel Was Rushed Up to 79 and Later It Broke a Fraction of a Point—Other Features of the Day's Trading

NEW YORK, May 24.—An active list appeared at the opening of the market today and prices of most of the leading issues were forced down by substantial fractions. U. S Steel, which was the center of the bear attack yesterday was again subjected to heavy pressure, 7000 shares being sold at the outset at 79⅜ to 79⅛ as compared with 79⅝, yesterday's closing. General Electric declined a point, St. Paul & Western Union ¾, Lehigh Valley ⅝ and Atchison and Union Pacific ½. Mo. Pac. gained a point and Western Maryland ¾.

Retrieving the initial losses, the market crumbled away rapidly under the weight of large selling orders in U. S. Steel, Union Pacific and Reading. U. S. Steel failed to disclose the support above 79 that was a feature of yesterday's trading and broke through to 78⅝, loss of a point.

Reports of an approaching reduction in prices of steel and iron products were directly responsible for further unsettlement of the stock market this morning. U. S. Steel lost a full point in the first hour on sales that aggregated nearly one third of the total transactions. The movement was assisted by extensive short selling. Almost the only notable exception to the downward trend was Great Northern pfd. During the second hour the market was much steadier at a fraction above the lowest figures. Bonds were irregular.

Save for the loss of a point in Northern Pacific and a decline in Union Pacific, the market was without a change during the mid-day trading. U. S. Steel and several other important stocks ranged within a small fraction of their lowest prices but the whole list afterward showed indications of better support. W. U. forged up to 83¾.

Leading stocks were neglected in the afternoon, pending the outcome of the deliberations of the steel manufacturers.

The market closed weak. U. S. Steel was rushed up to 79, yesterday's closing price, where it met an abundance of stock and broke to 78⅞. Lowest prices of the day were established all around in the closing dealings.

Cotton Spot

Cotton spot closed quiet, 10 points down. Middling Uplands 16.00. Middling Gulf 16.25. Sales 100 bales.

BOSTON MARKET

Stocks	High	Low	Close
Allouez	31½	31¼	31½
Am Ag Chem Com.	58¾	58⅜	58½
Am Pneu pf	17	17	17
Am Tel & Tel	149⅜	148⅞	149½
Am Woolen pf	93½	93½	93½
American Zinc	27½	27¼	27¼
Arcadian	4⅛	4	4
Arizona Com	18	17⅞	18
Atlantic	6	6	6
Boston & Albany	220½	220½	220½
Bos & Corbin	15	14¾	14¾
Boston & Maine	105½	105½	105½
Butte Coal'n	20⅛	20¼	20⅛
Cal & Arizona	57	56	56
Cal & Hecla	75	75	75
Centennial	13¼	13¼	13¼
Copper Range	63½	63¼	63¼
Fitchburg pf	127	127	127
Giroux	6⅝	6¼	6¼
Granby	36	33½	33¾
Greene-Cananea	7	7	7
Indiana	14⅛	14¼	14¼
Isle Royale	16¼	16¼	16¼
Lake Copper	37½	37	37
Mass Electric	20¾	20	20⅛
Mass Electric pf	89½	89½	89½
Mass Gas	91¼	91	91
Miami Cop	20¾	20¾	20¾
Mohawk	43½	43½	43½
Nevada	19⅜	19¼	19¼
N Y & N H	44½	44	44½
North Butte	34½	33½	33¾
Parrott	13	13	13
Shannon	11½	11¼	11¼
Superior & Pitts	16	16	16
Swift & Co.	102½	102	102
Trinity	4¼	4	4¼
United Fruit	188¾	188	188
United Sh M	53½	53¼	53¼
U S Coal & Oil	37½	37	37½
U S Smelting pf	47⅛	47	47⅛
Utah-Apex	2⅞	2⅞	2⅞
Utah Cons	16	16	16
Utah Copper Co	48	48	48
Winona	8⅜	8	8
Wolverine	112	112	112

BOSTON CURB MARKET

Stocks	High	Low	Close
Amal Nev	10c	10c	10c
Bay State Gas	25c	24c	25c
Boston Ely	1⅝	1⅜	1⅝
Cactus	15c	15c	15c
Davis-Daly	1½	1⅛	1½
La Rose	4½	4½	4½
Majestic	53c	49c	51c
McKinley	1⅜	1⅞	1⅜
Nat Min & Exp	80c	80c	80c
Nev Douglas	2	2	2
Oneco	2½	2⅜	2⅜
Raven	23c	23c	23c
R I Coal	2¾	2⅝	2¾
Vulture	1⅝	1⅝	1⅝

Money Market

NEW YORK, May 24.—Prime mercantile paper 3½-4 per cent. Sterling exchange steady at 484.40 for 60 day bills and at 486.40 for demand. Commercial bills 483⅞. Bar silver 53⅜. Mexican dollars 45. Government bonds steady. Railroad bonds irregular.

Money on call 2½. Ruling rate 2½. Last loan 2½. Closing bid 2½. Offered at 2¾. Time loans dull. 60 days 2½-¾, 90 days 2¾-3 six months 3¼-½.

CITY SOLICITOR

Says Court Decided in Favor of City on Several Points

City Solicitor Duncan says it has been made to appear that the city was badly defeated in the cases of Dennis E. Connors, Joseph Walsh and Edward F. Connors vs. the city of Lowell, while, as a matter of fact, he says, the city wins on several items.

The questions of law involved in these cases, he says, were decided as follows:

1. The contention of the city that a statement in a tax deed that the notice of sale was printed in The Lowell Sun, without stating the name of the place where such paper was published was sufficient, was sustained by the court.

2. The court also found, as claimed by the city, that although the statute provides that the notice of sale shall be posted "in some convenient and public place," that it is not necessary that a deed contain a statement to this effect if it in fact states that the posting was "in city hall, a public place in said Lowell," as the court will take judicial notice that a city hall is a "convenient" place, it being a matter of common knowledge that such places are generally used for such purposes.

3. On the question as to whether the statement in a deed that the sale was for "non-payment" of taxes was sufficient when the expression used in the statutes form (form 14, Revised Laws c. 13, s. 87) is "discharge and payment" of a tax, the court found in favor of the city, and that the expression "non-payment" was sufficient to the deed's validity.

4. On the question as to whether giving the names of bounding owners without describing property by metes and bounds is sufficient in a tax deed, the decision was in favor of the city, the court stating that to require a greater particularity would impose upon the tax collector the necessity of an expensive survey in many cases.

5. On the question where an assessment of land was made to a person not in possession but holding a tax collector's deed thereof, valid on its face and duly recorded, who had failed by inadvertence to file in the registry of deeds or with the city treasurer the statement of his residence and place of business required by Rev. Laws ch. 13, sec. 46, the court found for the city, on the ground that such failure to file does not affect the validity of the tax title, the provision of the statutes being merely to facilitate the case of redemption after a tax sale and not to compel the assessors to a further examination of the record, beyond finding a duly recorded valid looking tax deed.

The questions decided by the court against the city were:

1. That the form of deed prescribed by chap. 519 of the Acts of 1901 is now invalid;

2. That a tax deed should contain the name of the owner of the land;

3. That in order to have a valid sale of the whole of a lot of land the deed must state that the sale is of the whole and not merely of an undivided part;

4. That the deed must state the name of the person on whom the demand for a tax is made and not that demand was made on the "heirs" of a person;

5. That a publication of a notice in English in a newspaper not printed in the English language is not sufficient.

6. That a tax sale of property assessed to a person as owner whose title was under a tax deed invalid on its face, is void, and the deed given thereunder invalid.

The remaining questions raised, several in number, were not decided by the court, as decisions thereunder were not necessary to a disposal of the cases.

TO ANNEX HYDE PARK

BOSTON, May 24.—The bill annexing the town of Hyde Park to Boston was signed by Gov. Foss today and now goes to the people of the two municipalities for approval. If the measure is adopted the town will add 15,000 in population to this city.

POSITION FOR WILKIE

WASHINGTON, May 24.—President Taft today appointed John B. Wilkie supervising agent of the division of special agents of the treasury department. Mr. Wilkie will continue to serve as active chief of the secret service, of which he has been chief for 13 years. As supervising agent he will have charge of the customs investigations of the government.

We execute orders for the purchase or sale of securities both domestic and foreign,—in all markets.

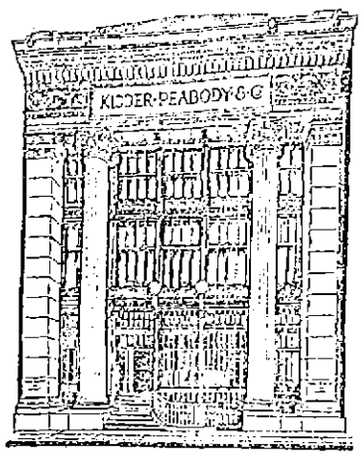

KIDDER, PEABODY & CO.
BANKERS
115 DEVONSHIRE STREET BOSTON
56 WALL STREET NEW YORK

INDUSTRIAL SCHOOL

State Board Agent Confers With School Board

Mr. Charles A. Prosser, agent of the state board of education who has been investigating industrial conditions in Lowell with reference to the establishment of an industrial school in this city held a conference with the members of the school board in the office of Superintendent Whitcomb, last evening. There were also present Mr. Prosser's assistant, Mr. C. R. Allen, who was the organizer of the work at New Bedford and Principal C. W. Irish, of the High school.

No definite action was taken and the conference was entirely informal.

Mr. Prosser offered for their consideration, two methods of procedure. He said that the school committee, in his opinion, ought to have entire charge of the movement here. The first method suggested is for the school committee to select a preliminary commission, of about nine people, to make a special investigation. This preliminary commission might be made up of two or more members of the school committee, the superintendent of schools, and about six people from outside, including two or three representative women, some one interested in social or philanthropic work or prominent in club work, and someone interested in the problem of teaching the household arts, particularly to the factory girls, and acquainted with the conditions surrounding working girls. Two of the men might be from the manufacturing interests, and two others might represent the working men, or the trades unions. With that commission, the state board would be ready to take up and discuss the possibilities. The commission would have no power, the school committee would simply charge it with investigating the question thoroughly and with making suggestions. Final action would rest with the school committee. Six weeks or two months might profitably be spent in the investigation. Having received the report of the special commission, it would be in order for the school committee to discharge that preliminary commission, and then do what it saw fit with the report.

The second method would be for the committee to face squarely the one question: do we, or do we not, want, as a school committee, to begin industrial education in this community; and if their decision is in the affirmative, to select a man to develop the work, early in the game—a man who has had experience in the field of industrial education. The salary of such a man would be charged up to the cost of maintenance of the school, and one-half would be paid by the state.

These were the two possible lines of development suggested, and there was a possible third, which he considered less desirable than either of the other two. That is, the men who have been investigating here could go back to Boston and make a typewritten report, and say that they will go over the field with the committee, and assist in every possible way.

Mr. Prosser said that his own feeling with regard to Lowell is that there is not a community in Massachusetts that has a better possibility for the development of industrial education, or a community that has more need for such education, than this one. It is is simply a question of ways and means.

Mr. Allen was called upon to relate his experience with the work in New Bedford. He said that the first year they had 2000 applications, and were able to take care of about 450 each year; and now they are to remove into larger quarters. They did the necessary work through the employment of their own pupils, running a thousand jobs through the school the first year, every one of which was something that was needed in the school.

Mr. Prosser suggested that the Moody school building would care for 250 or 300 pupils if the committee decided to use it and that it had the advantage of being near the factory district.

Two ways were suggested of developing the girls' work in Lowell. One is to make it a department, with a competent woman in charge under the head man. The other way is to have two absolutely separate schools, with a director of vocational training for the boys, and a director of vocational training for the girls.

The members of the committee asked many questions, regarding the kind of instruction given, etc., and the problem of part time instruction was also entered into.

The board voted to allow the teachers in the public schools next Monday as a holiday.

If you want help at home or in your business, try The Sun "Want" column.

Milk Bread

Light, sweet, white and wholesome bread is a delight on any table, in any household, at any meal. As an aid to the best results always use Borden's Evaporated Milk as follows:

RECIPE

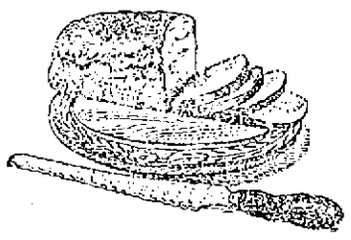

Heat moderately one-half cup Borden's Evaporated Milk diluted with one and one-half cups water, and turn it into the mixing bowl, adding one tablespoonful butter and one teaspoonful salt. When cool add one-half cup yeast and stir in from three to four cups flour, or enough to make a drop batter; beat thoroughly until smooth and full of air bubbles. Cover and let stand in a warm place until morning. In the morning add enough flour to make a dough. About two quarts of flour in all will be required. Mix thoroughly, knead until smooth and elastic and will not stick to the board or hands. Let rise; when light turn it onto the floured board and shape it into loaves with as little kneading as possible. Let rise to double its bulk; bake in a hot oven about one hour.

All Grocers
5 and 10 cent cans

Borden's Evaporated Milk
PEERLESS BRAND
BORDEN'S CONDENSED MILK CO.
"Leaders of Quality"

Woman's Power Over Man

Woman's most glorious endowment is the power to awaken and hold the pure and honest love of a worthy man. When she loses it and still loves on, no one in the wide world can know the heart agony she endures. The woman who suffers from weakness and derangement of her special womanly organism soon loses the power to sway the heart of a man. Her general health suffers and she loses her good looks, her attractiveness, her amiability and her power and prestige as a woman. Dr. R. V. Pierce, of Buffalo, N. Y., with the assistance of his staff of able physicians, has prescribed for and cured many thousands of women. He has devised a successful remedy for woman's ailments. It is known as Dr. Pierce's Favorite Prescription. It is a positive specific for the weaknesses and disorders peculiar to women. It purifies, regulates, strengthens and heals. Medicine dealers sell it. No *honest* dealer will advise you to accept a substitute in order to make a little larger profit.

IT MAKES WEAK WOMEN STRONG, SICK WOMEN WELL.

Dr. Pierce's Pleasant Pellets regulate and strengthen Stomach, Liver and Bowels.

Bay State Storage and Warehouse Co.
LOWELL STORAGE WAREHOUSE
ABSOLUTELY FIREPROOF
Special Attention to Storage of Trunks, Boxes and Barrels
25c Each Per Month
Jackson Street, Lowell

THE ALDERMEN

Did Not Take Any Action on the Moth Appropriation

The board of aldermen met in special session last night but did not take any action in the matter for which the special meeting was called, that of appropriating $5000 for moth extermination.

Chairman Gallagher said that no such order was before the board.

All members were present when Chairman Gallagher called to order at 8.20.

Four traverse jurors were drawn for the superior court to be held in Cambridge, June 5, by Alderman Rountree, as follows: Thomas A. Green, 512 Gorham street, laborer; John O'Toole, 86 Sherman street, salesman; Michael A. Duffy, 25 Dutton street, bottler, and Michael Burke, 205 Lakeview avenue, fireman.

Petitions for street watering were referred to the street committee.

George E. Marchand and others petitioned that the unnamed street running between Marshall and Stevens street be called Light street. The petition was referred to the committee on streets.

The mayor's appointment of George C. Evans to be a member of the board of registrars of voters for the remainder of the term was read. A motion to suspend rule 13, that immediate action might be taken, was defeated, 5 to 4.

A joint communication from the mayor, enclosing a communication from State Forester F. W. Rane, was read. Forester Rane said he had been asked by the governor to take up the matter again with the city government. The date mentioned was that of May 16—a week ago.

Mr. Barrett wanted the revised laws governing the matter of moth and beetle extermination read. Assistant City Clerk McCarthy went after the law, contained in chapter 31, of the laws of 1905, and chapter 260, of 1906.

At 8.40 o'clock a recess was taken, the board immediately going into joint convention.

At 12.45 o'clock the board came together. Mr. Daly at once made a motion to adjourn.

Mr. Connors wanted action taken on a $5000 moth loan. Chairman Gallagher said that no moth order was before the board.

Mr. Flanagan said he wished to ask an opinion of the city solicitor if Mr. Daly would withdraw his motion. Mr. Daly acquiesced. Mr. Flanagan moved that the city solicitor be asked to give an opinion as to who has the appointing power of the board of assistant engineers, the mayor or the chief of the fire department. The motion passed.

Mr. Daly then moved adjournment and a yea and nay vote was taken on it. The motion was lost, 5 to 3, Mr. Jodoin not voting.

Petitions for electric wires in Walker and West Adams streets were read and hearings on them were set for June 6.

Alderman Toupin said that from the first he had favored the expenditure of $5000 for moth and beetle extermination, but that he did not favor an order which had appeared before the board irregularly.

Reports of the street committee were read and an order for the watering of Chestnut street for 1911 was read and adopted on the part of the upper board.

Mr. Flanagan moved that the next regular meeting be omitted. It was so voted.

A resolution granting permission to Edward T. McEvoy to erect a hitching post in front of 725 Lawrence street was passed.

A joint resolution that a sidewalk of edgestones and concrete be laid on Hildreth street from Aiken avenue, southerly, was passed.

A joint order to water Beacon street northerly, 200 feet from Methuen street, was adopted.

A joint resolution to lay a sidewalk of edgestones and concrete on the northerly side of Varney street was passed.

A joint resolution to lay a sidewalk of cinders and gravel on the southerly side of West Sixth street, on petition of Elie Delisle, was passed.

A joint resolution to lay a sidewalk of edgestones and cinders or gravel on the westerly side of Stevens street was passed.

The petition of John H. Kappler and others protesting against the contagious hospital site, was laid on the table until after the view was taken.

Adjourned at 1.10 a. m.

COMMON COUNCIL.

The common council got down to regular business at 12.50.

Routine matters came down from the board of aldermen and were acted upon.

A letter relative to the use of ground owned by the Wamesit Power company for a playground was read and filed. The letter stated that the ground might be used by the city, provided the city exempted it from taxation.

It was voted to re-commit the order providing for a fire alarm at Third and Vernon streets, the reason being that the order called for $135 from the general treasury, and it was thought that this should come from the department appropriation.

A motion to ballot for principal assessor was lost.

An ordinance creating a "city council fund" was read. This provided for money for committee expenses, etc.

The ordinance was advanced to the committee on bills in second reading, the committee having reported the ordinance correctly drawn, and it was sent along to the committee on enrollment.

Councilman Achin moved that the city solicitor be instructed to give an opinion as to whether there are fire engineers legally serving. He was informed that the alderman had already passed such a motion. Still, the motion became a vote.

Adjourned at 1.20 o'clock.

RICH EMBELLISHMENT IS GIVEN TO THE SKIN

(Woman's Quarterly)

"The gradual disuse of powders and cosmetics," writes Mme. Gerrold, "marks the era of finer, softer complexions, and women discarding these antiquated methods and using a plain mayatone lotion get better results.

"The use of mayatone tends to clear the skin of local impurities, reduces large pores and gives to it an exquisite texture and smoothness. Anyone can prepare this lotion by dissolving an original package of mayatone in eight ounces of witchhazel.

"Massage the face, neck and arms with this daily and you will not be bothered with an oily, shiny skin or unnatural complexion. This mayatone lotion is very nice for retaining the soft tone and tint of youth and is excellent for chaps, freckles or tan."

Lowell Opera House

Julius Cahn Prop. and Mgr.

TONIGHT

First Appearance Here!
Direct From Two Months in Boston
H. H. Frazee and Geo. W. Lederer Present

RICHARD CARLE (Himself)

A LAUGH EVERY THIRTY SECONDS

In the Roaring Musical Farce

JUMPING JUPITER

—With—

EDNA WALLACE HOPPER

(Specially Engaged)

Perfect Musical Comedy Cast Including "Some Girls"

Prices: Orchestra, $1.50, $1.00; balcony, $1.00, 75c, 50c; gallery, 25c.

Hathaway Theatre

Gartland & Shapiro .....Lessees

THIS WEEK—TWICE DAILY

THE HATHAWAY STOCK CO.
With
MORTIMER SNOW
And
LILLIAN LEE ANDERSON
Presents

"The Wolf"

(Eugene Walter's Great Drama of the Canadian Northwest)

Matinees—30c, 20c, 10c
Evenings—50c, 30c, 20c, 10c

Next Week—"The Man of the Hour"

TONIGHT

Popular Concert

BY LOWELL'S FAVORITES

CAVALRY BAPTIST CHURCH

Auspices of Men's League

Reader, Mrs. Maude H. Benjamin, one of Boston's most talented. Violinist, Laverne H. Harrington, Boston soloist, formerly of Lowell. Whistler, Miss May E. Caddell; her solos grow in favor. Basso, George E. Burns, always welcome on Lowell programs. Organist, Prof. Arthur J. Martel, brilliant, artistic, thorough musician. Accompanists, Mrs. Laverne H. Harrington, Miss Esther M. Caddell, Prof. Arthur J. Martel.

An Unusual Array of Popular Talent. Reserved Seat, 35c Admission, 25c

Kroeger Piano used, from Warerooms of A. O. Knapp.

Buy now. Drug stores: Dows & Co., H. C. Page; also members of Men's League, and at door.

Doors Open 7.15. Program 7.45 Sharp

Merrimack Square Theatre

One of the COOLEST Spots in the City
Continuous Performance
MARION and RIAL
THREE ATLUS BROTHERS
And More Besides
Baseball Results
Admission .....10 Cents

TRY ONE FOR NOTHING.

Have you ever examined an Autostrop Safety Razor? Don't condemn all safety razors because you've tried a poor one. You can strop the Autostrop blade without removing from frame. It takes less than a minute to have it clean and sharp for the next shave. Saves dollars a year in blade expense. And the best of it all is that if, after 30 days' trial, you're not pleased with it, you may return it to us and receive full purchase price. Howard, the druggist, 197 Central St. (Everything for shavers.)

Why Not Stay Young?

Proper glasses replace the frown with a smile. "Iron out" the wrinkles.

Handy SHUR-ON EYE-glasses

Add beauty and grace to the face. On and off with one hand.

MR. AND MRS. F. N. LABELLE

Eyesight Specialists and Mfg. Opticians, 300 Merrimack st., Lowell

Use Labelle's Lens Polish for cleaning and polishing our glasses. 15c and 25c bottles.

AN APOSTLE OF UNIVERSAL PEACE

PHOTO BY AMERICAN PRESS ASSOCIATION

Certainly Mrs. Elmer E. Black deserves this title, for she works untiringly for the disarmament of nations. She is the editor of the Editorial Review, a publication devoted to peace interests, and recently took part in the third peace congress as its vice president.

AUNT KATE'S RECIPES

CREAMED FISH ON TOAST.

Rub together one tablespoonful of butter and the same amount of flour. Add to it half a pint of milk and stir it until it is boiling. Take the mixture from the fire and add to it a level teaspoonful of salt, a little pepper and one pint of cold cooked fish picked into flakes. Stand it over the fire until the fish is thoroughly heated, then serve it on toast with mashed white potatoes heaped round. Garnish the dish with rings of hard boiled eggs.

WALNUT AND APPLE SALAD.

Line a salad bowl with crisp lettuce leaves. Pare, core and cut into cubes four tart apples. Mix some walnuts with the cubes and place them in the bowl. Pour mayonnaise dressing over the whole.

BRUSSELS SPROUTS SAUTE.

Cook two pounds of fresh brussels sprouts in salted boiling water till they are tender, then drain them well and put them in a saute pan with four ounces of butter cut into small pieces. Season with salt, put on the lid and place the pan in the oven to stew the vegetables for about 15 or 18 minutes, according to the size. When ready to serve heap them up in a vegetable dish and send to table very hot.

ORANGE DRINK.

Use three oranges, one lemon, two ounces of sugar candy, one quart of boiling water.

Slice the oranges and lemon and put into a jug with the sugar candy. Pour over the boiling water. Stir at intervals till cold.

A PRETTY GOWN

Is Made of Embroidered Voile

Absolutely simple in line, this charming little costume is at the same time exceedingly distinguished, and this distinction is owing to the rich embroidery, done in white on the deep cream

voile ground. Nothing could well be simpler than the design of the costume, with the little peasant bodice above a straight, narrow skirt, and the sash of black velvet ribbon with its cabochon wreath of pink rosebuds, emphasizes the simplicity and slender effect.

HELP TO WOMEN

Physical Culture a Cure for Nerves

Physical training for women would have made people's hair stand on end 50 years ago, but it is now an established fact. Professor John M. Tyler of Amherst recently read a paper on the "Physical Education of Girls and Women," which excited much interest. He said in part:

"Women usually are and always ought to be constitutionally tougher than men, but our girls between 15 and 20 have a more rapid death rate than their brothers of the same age. This need not and should not be. In our boys lung capacity rises and morbidity sinks almost universally at 14 and 16. In the girl there is no such increase of lung capacity, and morbidity remains high until 18 or 19. Invalidism often follows. Tuberculosis is frequent. Yet all this is easily mitigated, if not completely preventable.

"An eminent physician has said that if every woman had to sweep her own room every morning by open windows the sanitariums and rest cures would be left to the men.

"Our aim with the girl is threefold—a healthy appetite, a larger lung capacity, a sound, firm, nervous system. The foundation for all these must be laid in childhood and early growth by the exercise of the muscles of trunk, shoulder and thigh—the heavy, fundamental muscles. The heavy muscles are yoked with the vital organs. They are the strategic centres of health, and hence of growth."

Professor Sargent of Harvard is greatly in favor of physical culture for women and especialy growing girls.

He says:

"The amount of sickness that usually occurs at this time, just as a child is approaching the psychological age, is due to close confinement, restraints and inhibitions in regard to physical exercise rather than to any excesses in muscular efforts which are likely to occur at this time.

"What most growing girls as well as growing boys need are frequent changes of organic activity and hard enough work for their muscles to allay nervous irritability and give them a motor outlet for their pentup feelings and emotions."

Mrs. Winifred Harper Cooley, secretary of the Associated Clubs of Domestic Science and therefore an authority on household matters, thinks the servant problem will soon be solved by the contracting housemaids.

"They will be the servants of the future," Mrs. Cooley said, "and their work will give the highest satisfaction both to their employers and to themselves.

"You see, they offer to do definite work for a definite time at a definite price. Knowing their own capacity, they will not contract for more hours than they can manage—that is, they will never be overworked, but always ready to give their best, freshest energy.

"Of course their wages will run higher than those received by the average servant who works by the week. If the housework contractor works the regular labor day of eight hours for six days in the week she will receive $12, for she will not charge less than 25 cents an hour.

"On the average her wages would run a little higher than that, because nearly every one wants some domestic assistance with the Sunday dinner.

"But the high wages and independence will attract a much more efficient type of girl than is now to be found in the kitchens, and the housewives will benefit accordingly. I thing actually they would gain in freedom from waste and breakage quite enough to make up for the extra wage money."

The women lawyers of New York have started a journal, called the Women Lawyers' Journal.

In the leading "story" the editors express the opinion that women as lawyers have become recognized to a sufficient degree to warrant the ownership of a journal devoted to their activities.

The first issue of the Journal contains a number of articles by members of the editorial staff and of the Women Lawyers' club. Among them are "The Woman Jury Lawyer," by Miss Marion Weston Cottle; "United States Patents," by Miss Griswold; "Conflict of Laws in Divorce Actions," by Miss Minnie Neugrass, and reports of the child welfare exhibit and the progress of equal suffrage.

Look at Your Shoes!

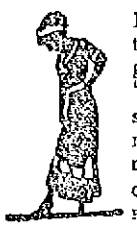

Have they the soft, lustrous, fashionable "Nugget" sheen?

"Nugget" keeps new shoes looking NEW—makes old shoes look like new.

Quick and easy—no fuss, no muss.

Polish Your Shoes with "Nugget"

"It's a Happy Habit."

START RIGHT—Get a "Nugget" Kit—a convenient little box containing a tin of "Nugget," a handy bristle brush and "Nugget" finishing pad—all that you need to keep shoes spick and span.

"NUGGET" *Polishes for Shoes*

10c a Box—black or tan—all dealers. Good for all black and tan leathers.

"Nugget" (Manufacturers) 299 Broadway, N. Y.

Peterman's KILLS BUGS

Peterman's Roach Food kills roaches, water bugs and beetles. Standard for 24 years.

Peterman's Discovery kills bed bugs and their eggs. A sure preventive.

Peterman's Moth Food—Odorless—Kills moths. A sure preventive.

Peterman's Ant Food kills ants and fleas.

At all dealers. Insist on Peterman's

PETERMAN'S ALDINE

DAVIS and SARGENT

Lumber Company

Telephones 3047 and 3048
633 MIDDLESEX STREET

KINDLING WOOD

Load (50 cubic feet) $1.25
Load (50 cubic feet) $1.35
Mixed stock.
Load (50 cubic feet) $1.50
All Wide Stock.

BALED SHAVINGS

2 Bales for 25 Cents

SAWDUST

10 Cents for any size barrel or box

Lowell, Wednesday, May 24, 1911

A. G. POLLARD CO.

THE STORE FOR THRIFTY PEOPLE

100,000 YARDS OF

Fine Foulard Silks

REGULAR PRICE $1.00 AND $1.25

Go On Sale Tomorrow, Thursday Morning

At Only 39c a Yard

The culmination of weeks and weeks of steady matching and putting together, our annual sale of Remnants Foulard Silks—a sale that is known all over this section of the country, a sale that brings us mail orders from nearly every state in the union, a sale anxiously waited for by thousands of our out-of-town friends as well as the prudent shoppers of Lowell and vicinity—begins tomorrow morning.

IN THE NUMBER OF YARDS, AS WELL AS IN THE VALUE OFFERED, THIS SALE OF 1911 ECLIPSES ALL OUR OTHER EFFORTS.

The window display shows more silks at once than was ever attempted by any store. These silks are all of the well known shower-proof sort in all colors and blacks, with all the newest designs gotten out this season. Every yard worth $1 and $1.25. All Carefully matched into waist, skirt and dress lengths. We offer these remnants tomorrow morning at only

39 CENTS A YARD

Using the entire right aisle of our Palmer street store for the selling, with plenty of salespeople to attend you.

ANNUAL CONCERT

Of the Pleasant Hour Club

The first annual concert and ball of the Pleasant Hour club was held last night at O. U. A. M. hall. The affair was a great success from every point of view and the attendance was especially large. The hall was prettily decorated with pink and white as the prevailing colors, long streamers of these spreading from the centre chandeliers to the corners and sides of the hall. In addition to this, the windows and walls were hung with these soft shades, and the lights being shaded with red, the whole giving a beautiful pink tinted effect. During some of the waltzes, the centre chandelier was turned off, leaving the place in a sort of dusky red light which was very pretty.

The program consisted of 20 numbers and the music was furnished by Gilmore's orchestra.

The grand march was led by Mr. Hector Dupuis and Miss Albertine Claveau, followed by Mr. and Mrs. George E. Mongeau and 50 other couples.

The officers of the evening were as follows: General manager, Hector Dupuis; assistant general manager, Miss Albertine Claveau; floor director, Omer Savignac; assistant floor directors, Wilfrid Cognac, John Russell; treasurer, Antonio Trudeau; assistant treasurer, Miss Helen White; chief aid, Rudolph Dupuis; assistant chief aid, Miss Laura Caisse; aids, Misses Lina Thorriault, Gertrude St. Onge, Yvonne Montmarquet, Antoinette Montmarquet, Blanche Ouimette, Alberta Vincent, Antoinette Dupuis, Graziella Dupuis, Alice Caisse, Eva Courchesne, Lizzie Catterhall Blanche Chouinard, Margaret Cox, Annie Sousa, A. Lebrun.

WATER FAMINE

HAS ALARMED NEW YORK PEOPLE

NEW YORK, May 24.—The alarm over a water famine in New York this summer prompted the board of aldermen to authorize yesterday an expenditure of $100,000 for the employment of special inspectors to see that what water is left in the Croton reservoirs, which supply Manhattan Island, is not wasted.

After a personal inquiry into the situation Mayor Gaynor said yesterday that while there was a serious shortage of water he thought the supply was sufficient to last 200 days if reasonable care was exercised.

The mayor put his foto down most emphatically on the suggestion that meters be installed to insure a saving of water. "Nothing of the sort," said the mayor. "There are so many poor people who would try to save money that way that a large percentage of the population would go dirty."

BOY INJURED

LIEUT. MAHER'S SON THROWN FROM WHEEL

A young son of Lieut. Martin Maher was knocked down while riding his bicycle at the corner of Merrimack and John streets, by a wagon from the Tarpon fish store. He received minor injuries about the head and was treated at Bailey's drug store, after which he went to his home in Centralville.

GONE TO MAINE

LOWELL FISHERMEN START OUT FOR TROUT

It's all off with the lake trout of the Pine Tree state, for William White, Frank Bean, George and Paul Chandler, Perry Simpson and Munn Andrews left yesterday for Tim pond while Dr. Edward Farrington and Charles H. McIntyre have gone to Kingfield pond and Henry Parker to Indian pond.

Trusses

We Guarantee A Perfect Fit

We have made the mechanical treatment of Hernia a specialty, and have every style of a Truss that is necessary to properly hold a rupture.

We guarantee a perfect fit, and if we fail to hold any case of rupture, easily and properly, we refund the money.

If your old truss does not suit you, come in and let us examine it. It costs you nothing for advice or examination.

We carry a full line of Abdominal Supporters, Belts, Elastic Stockings, Crutches, Shoulder Braces, etc. Consultation free. Private fitting rooms. Lady attendant.

DON'T FORGET THE PLACE

HALL & LYON CO.

OF NEW ENGLAND

APOTHECARIES

67-69 Merrimack Street, Lowell.

THE LOWELL SUN

JOHN H. HARRINGTON, Proprietor

SUN BUILDING, MERRIMACK SQUARE, LOWELL, MASS.

Member of the Associated Press

THREE DOLLARS PER YEAR. TWENTY-FIVE CENTS PER MONTH

The sworn daily average circulation of The Lowell Sun for the year 1910 was

15,976

Sworn to by John H. Harrington, proprietor, Martin H. Reidy, business manager, and Alfred Pilotte, pressman, of The Sun, before me, January 2, 1911. J. JOSEPH HENNESSY, Notary Public.

CHANCE TO MAKE MONEY

During the hot weather there will be an opportunity for somebody to make money by providing for the public a large room of comfortable temperature and furnished with desks, seats and writing material so that those who have some writing to do can drop in there and avoid the sweltering heat while doing their work. The cool temperature must be uniform to be safe, not produced by fans. It should be drawn in from the outer air, cooled and then sent to the place where it is required. With a large room of this kind available there are hundreds who would seek its comforts by day or evening as a relief from the sweltering heat.

PROMINENT CRITICS OF SCHOOL METHODS

The public school system has been under discussion by some prominent authorities on educational matters of late and by some distinguished friends it has received a number of hard knocks. Ex-President Eliot saw fit, a short time ago, to condemn the system of instruction in the public schools, while offering but a very slight or imperfect remedy for the alleged defects. Dr. Eliot declared that the entire school system would soon have to be reorganized, because the children are learning but little that will be of practical value to them in after life, while many of the most important educational branches are neglected. In the effective work of the schools, he says, we are far behind the Germans, the chief reason being that nearly everything is left to memory while the reasoning power and the senses are left untrained. Dr. Eliot holds the schools responsible for the lack of fundamental education shown by the students entering the university.

Dean Edwin F. Gay of Harvard in reference to Dr. Eliot's statement says a large number of the graduates at his business school entered without the ability to write legibly or spell correctly; and so it came that men who had the proud privilege of exhibiting a college diploma to admiring friends were often found lacking the rudimentary education necessary to enable them to fill the position of clerk in a country store. Dean Gay in effect said that the fault lay not only with the elementary schools, but with the colleges to an almost equal extent, where the lack of thoroughness is equally marked. "The result," he says, "of the ever increasing curriculum is a slipshod and superficial knowledge of a number of subjects and real knowledge of none."

The criticism strikes the university as well as the public or preparatory school and justly, for it seems that students having once entered the university are almost certain to graduate regardless of whether they have kept up in their studies, while in many cases, athletics and other attractions occupy more of their time at college than do their important studies.

But the lack of thoroughness in the work is not the only charge made against the public school system. Bird S. Coler, a prominent banker, author and business man in New York city, a graduate of Andover academy and of the Polytechnic Institute, has recently written an article that has attracted wide attention, and pointing out what he claims to be a serious defect in the public school system. His contention is that while religious teaching is excluded from the schools, all the ethical substitutes are laying the foundation of Socialism in the minds of the pupils, so that while the religious denominations cannot have their respective beliefs taught to their children at school, the socialist, the anarchist, the atheist and the agnostic—the only classes to be feared in this country—have their views fully respected in the complete secularization of the education given.

Mr. Coler holds that education in the schools is now so secularized that the truth cannot be properly taught and that religion being excluded something else rushes to take its place just as Nature tries to prevent a vacuum. This substitute he claims, is atheistic, socialistic and agnostic. Here is a single paragraph showing his idea of the necessity of a God in education:

> As a matter of necessity some God there must be, or man dies. He is not sufficient unto himself alone—he never has been. Atheists have devised beautiful ethical codes, but never have been able to get people to live them. The man who sees only death before him is careless of what he does with his life. Teach man that he is of the earth alone, and he will be of the earth earthy. Teach man that he has no soul, and he will act as if he had none. Will man pause on the road of his heart's desire for any crime, great or small, if he has not before him the warning "What shall it profit a man if he gain the whole world and lose his own soul?" The most beautiful program of what he ought to do will make no appeal to him if you cannot tell him why he ought to do it.

After a long discussion of the subject Mr. Coler arrives at the conclusion that the best solution of the problem in the interest of patriotism and good citizenship would be for the state to assume supervision of all schools, public and private, insist upon character and competence in the instructors and then pay each school upon a per capita basis for the secular education given as indicated by the result of an examination. To bring about this change he would have the constitution of New York state amended, believing that in this way the growing tendency to Socialism and agnosticism can best be overcome.

It is quite likely that ere long as a result of the criticism directed against the schools on account of the lack of thoroughness, some change will be made to remedy this defect which even the best friends of the schools frankly admit. When this defect is analyzed it is found to be due to three causes: First, lack of proper inspection or supervision; second, the fact that a large proportion of the teachers have each to attend to forty or fifty scholars, and third, the crowding of the curriculum with a lot of non-essential matter, not only in the line of educational fads, but also in the nature of historic, local and other observances, by which the time of the pupils is wasted. Here then are the causes of the defects of which Dr. Eliot speaks. They are not new but they are becoming worse instead of better from year to year and it is high time something were done to overcome the superficiality complained of, and to attain thoroughness in all the essential branches. There is here a problem for the educators, and one that while it may be difficult to remedy is yet quite simple. There has been a disposition to teach too many subjects in the schools with the result that the instruction given is so glaringly deficient as to invite wide criticism and a demand for more beneficial and lasting results.

SEEN AND HEARD

Of course we cannot all go about all day begging each other's pardons. We ram into hurried wayfarers and bash each other's hats with ill-managed umbrellas. Perhaps the proper apology was that of the man who butted into this writer.

"If that was my fault," he said as he picked up his hat, "I beg your pardon." It was given with an approving smile.

"But if it was your fault," he continued, as he contemplated the muddy hat, "damn you."—London Chronicle.

"The Sweltons seem to keep up an imposing establishment," remarked the shopper.

"You bet they do," replied the grocery man, with a sigh long drawn out; "and I'm one of the fellows they impose on."—Stray Stories.

Making rules and breaking them are equally easy—in keeping them is the strain.

As the years go on a girl can think of the man who occasionally escorted her home from church as a real, bona-fide suitor.

The average man thinks it is awfully mean of the world not to allow him to succeed in the opportunities he thinks it should give him.

The thing that you can't be forgiven is accusing a man of something of which he knows he is guilty.

When a man apologizes to his wife it is not because he regrets what he has done, but because he regrets that she won't stop talking about it.

Even if a man couldn't believe a woman who flattered him he would think her a nice little thing.

Most of us spend a lot of time thinking what our friends would do for us instead of thinking what we would do for our friends.

A girl has an awful lot of respect for a man who kisses her when he knows her mother is in the next room and would hear it if she protested.

When a girl values a man's affections at pounds and shillings in a breach of promise suit they aren't worth that much.

"Never mind yesterday, life is today!
Never mind yesterday, lay it away!
Never mind anything over and done—
Here is a new moment, lit with new sun.
Never mind that which was once on a time,
Tomorrow rings in with its new sheaf of rhyme;
Yesterday's shadow scarce drags down the lane
Ere silver-shod morning comes dancing again."

"It is a blessed secret, this living by the day. Any one can carry his burdens, however heavy, until nightfall. Anyone can do his work, however hard, for one day. . . . Do today's duties; fight today's temptations, and do not weaken and distract yourself by looking forward to things you cannot see and understand."

Have good will
To all that lives, letting unkindness die,
And greed and wrath; so that your lives be made
Like soft airs passing by.
—Edwin Arnold.

So long as we love, we serve. So long as we are loved by others I would almost say we are indispensable; and no man is useless while he has a friend. Robert Louis Stevenson.

"A crowd of troubles passed him by,
As he with courage waited.
He said: 'Where do you troubles fly,
When you are thus belated?'
'We go,' they said, 'to those who mope,
Who look on life dejected;
Who weakly say good-by to hope
We go where we're expected.'

"To have a friend is to have one of the sweetest gifts that life can bring; to be a friend is to have a solemn and tender education of soul from day to day."

"At end of love, at end of life,
At end of hope, at end of strife.
At end of all we cling to so—
The sun is setting—must we go?

"At dawn of love, at dawn of life,
At dawn of peace that follows strife,
At dawn of all we long for so—
The sun is rising—let us go!"

AFTER STORM AND GLOOM

I learn as years roll onward
And I leave the past behind,
That much I had counted sorrow
But proved that God was kind.

That many a flower I had longed for
Had hidden a thorn of pain,
And many a rugged bypath
Led to fields of ripened grain.

The clouds that cover the sunshine
They cannot banish the sun;
And the earth shines out the brighter
When the weary rain is done.

We must stand in the deepest shadow
To see the clearest light;
And often through wrong's own darkness
Comes the beautiful strength of right.

We must live through the dreary winter,
If we would value the spring;
And the woods must be cold and silent
Before the robins sing.

The flowers must be buried in darkness
Before they can bud and bloom;
And the sweetest, warmest sunshine
Comes after the storm and gloom.
—Emerald Gem.

PEOPLE OF NOTE

Representative Adamson of Georgia, who heads the new house committee that will appropriate for the pensions of Union soldiers, is himself a veteran of the Confederate army.

Fred Terry played Benedick the other day at Stratford-on-Avon. "He did not know his lines," says one account. He remarked to a friend: "I now know what it is like to be an understudy. I cannot imagine myself to be a principal, so ill do I know my part." And in a short speech, made after the curtain had fallen, he referred to the "slight massacres" he had made of the text, adding: "I tried to avoid them, but you frightened me." Again, after expressing his delight at the reception, he went on to observe: "It is strange; I treat your poet badly and you thank me." Fortunately he had brought down his own prompter.

Governor Harmon of Ohio, now widely spoken of for the democratic presidential nomination in 1912, during his recent visit to Washington was pronounced by statesmen to be a striking "double" for ex-Senator Aldrich of Rhode Island.

Of the prettiest items of Queen Mary's coronation trousseau will undoubtedly be her fan. Wolleseroft Rhead's design, which was recently accepted, was so intricate that the Worshipful company of Fanmakers had some difficulty in securing its acceptance by the lace workers. The fan measures about twenty-two inches, and will be entirely British. In the centre of the leaf there is a cartouche with the queen's cypher, surmounted with the royal crown, and on the field of the fan there are the arms of England, Scotland, Ireland and the new arms of Wales. The most picturesque feature is the imperial touch supplied by the symbols of the four great overseas dominions—India, Canada, Australia and South Africa. To complete the design and to unite the imperial emblems to the mother country the designer has included the rose, shamrock and thistle. The sticks are of yellow tortoise-shells from India, decorated with the royal crown and the queen's cypher, and are of exceptionally artistic design. A gold pin with a diamond at each end holds the fan sticks together. A small white silk tassel completes what is really a masterpiece.

Mrs. Mary M. Emery has presented to the University of Cincinnati what is said to be the only municipal bird reserve in the world. This reserve comprises a large area of wooded land within the limits of Cincinnati, surrounded by an iron fence which is as nearly cat and boy proof as possible. Mrs. Emery has placed the entire property under the control of the university, with the understanding that it is to be under the direction of Prof. H. M. Benedict of the department of biology, who is to conduct a series of experiments for the purpose of working out successful methods for attracting native song birds into the city.

"Chimmie Fadden's" creator, Edward T. Townsend, formerly a reporter on the New York Sun, has just taken his seat in the house of representatives from the Montclair, N. J., district.

Mrs. F. H. Sumpter, Mrs. J. A. Kring and Mrs. Henry A. Foster have been appointed a committee to see that the town of College Mound, Mo., is kept clean. Their appointment was made as the result of a mass meeting which nominated candidates for the town board. At this meeting it was unanimously agreed that all citizens, regardless of sex, should vote. This is the first time equal suffrage has been granted in Missouri.

ADVICE ABOUT THE SKIN

In the treatment and cure of eczema and other skin diseases, two conditions are necessary. One is to exclude dust, germs and air from the diseased parts, and the other is to set up the healing process at the same time. The new medical compound, Cadum, accomplishes both these results so effectively that the itching is stopped soon after it is applied, and the sore parts heal up quickly. Cadum is just as effective in the cure of pimples, blotches, acne, herpes, eruptions, chafings, psoriasis, sores, etc. 16c and 25c per box.

M. H. McDonough Sons

Undertakers and Embalmers

WORK PROMPTLY ATTENDED TO, DAY OR NIGHT

Carriages Furnished for Weddings, Christenings and Funerals.

Office, 108 Gorham street. Tel. 906-1
Residence, 188 South street. Tel. 906-2

SPECIALS

Steamed clams, 25c; fried oysters and French fries, 25c; fried clams and French fries, 25c. Call and see us.

LOWELL INN

Busiest place on Central street

ST. THOMAS' SALVE

is most wonderful. It cures like magic. We have more than 300 testimonials from people in this city who have been cured of different ailments. We have sold thousands of boxes. There has never been its equal on the market. For sale at all druggists, 35c a box. Order a trial box. No home should be without it.

SCALES BROKE OUT ALL OVER HER BODY

Scalp Affected, Hair Began to Fall, Hands So Disfigured She Had to Wear Gloves All the Time, Two Hospitals Unable to Assure Cure.

First Application of Cuticura Soap and Ointment Allayed Itching, Psoriasis Has Disappeared.

"Allow me to say a few words in praise of the Cuticura Remedies. About three years ago, I was affected by white scales on my knees and elbows. I consulted a doctor who treated me for ringworm. I saw no change and consulted a specialist and he claimed I had psoriasis. I continued treatments under him for about six months until I saw scales breaking out all over my body save my face. My scalp was affected, and my hair began to fall. I then changed doctors to no avail. I went to two hospitals and each wanted to make a study of the case and seemed unable to cure it or assure me of a cure. I tried several patent medicines and was finally advised by a friend who has used Cuticura on her children since their birth, to purchase the Cuticura Remedies. I purchased a cake of Soap, the Ointment and the Resolvent. After the first application, the itching was allayed.

"I am still using the Soap and Ointment and now feel that none other is good enough for my skin. The psoriasis has disappeared and I everywhere feel better. My hands were so disfigured before using the Cuticura Remedies that I had to wear gloves all the time. Now my body and hands are looking fine." (Signed) Miss Sara Burnett, 2133 Pitzwater St., Philadelphia, Pa., Sept. 30, '10.

Cuticura Soap and Ointment sold throughout the world. Potter Drug & Chem. Corp., sole props., 136 Columbus Ave., Boston.

Mailed free, samples of Cuticura Soap and Ointment, with 32-p. book on skin treatment.

Feet Feel Fine

No More Sore, Tired, Aching, Burning, Weary Feet Since EZO Came to Lowell

Perhaps you have tried them all, but EZO is different.

It's a refreshing and refined ointment and is so full of medicinal virtue that the poorest pair of tired, worn out, all in feet will feel better in two minutes.

And so easy to apply—no fussing around—just rub it on and rub out all the pain and burning. It's for corns, bunions and callouses also, and the quick relief it gives will make you wonder why you never heard of it before.

EZO is the one sure certain maker of happy feet; it's the real thing to make feet as good as new over night. If your work forces you to stand on your feet most of the day you simply can't be happy till you get a 25 cent jar of EZO.

Druggists everywhere sell it. Generous jar for a quarter—substitutes won't do, mail orders filled, charges prepaid, from Ezo Chemical Co., Rochester, N. Y.

TALENTED GRADS.

Gave Artistic Program at Varnum School

That the Varnum school has sent forth some talented pupils was evidenced last evening by the exceptionally artistic program furnished at the entertainment of the alumni of the school. A fair-sized audience was present and the receipts go toward beautifying the school grounds. The concert was brought about through the efforts of Principal Harris.

Two of the most pleasing numbers were the violin solos of Edward Biron and Hans Borjes, two of Lowell's most promising violinists. A third graduate who has gained early fame as a violinist is Henri Lavigueur, whose duties at the Hathaway theatre prevented his appearance at the concert.

The Biron brothers made a great hit. Edwin M. in the violin and Emerite on the piano. They are both well known as teachers of their respective instruments with rooms in the Keith building.

The aids on last night's program were Charles Comerford, president, class of 1911; Marion McEvoy, vice-president, class of 1911; Allyn Morse, treasurer, class of 1911; Dorothy Leeds, secretary, class of 1911; Walter Wilson, president, class of 1909; Earl F. Locke, president, class of 1903.

The program:

Overture ..... Selected
Alumni Orchestra, Mr. Emerite Biron, leader.
Singing:
(a) A Dream ..... Heinricht Kiehl
(b) Down in the Vale .. Frank L. Moir
Mr. Charles H. Hillier, Miss Alice E. Mills, accompanist.
Grand March,
Varnum Mandolin Club.
Mr. Percy J. Munn, mandolin; Miss Rose Roussel, mandolin; Miss Regina Roussel, guitar; Miss Blanche Roussel, banjo; Miss Viola Marshall, piano.
A Group of Old Songs:
(a) Robin Adair.
(b) We'd Better Bide a Wee.
(c) I Cannot Sing the Old Songs.
Mrs. Edith Nevers Pratt, Miss Greta Cady, accompanist.
Reading, "The Mustard Plaster."
Miss Faith H. Doty, of the Sargent School.
Cornet, "Alice, Where Art Thou?" Ascher
Miss Stella E. Lepine, Mrs. Blanche Fredette, accompanist.
Songs:
(a) Will the Roses Bloom in Heaven?
(b) Roses (by request) .... J. G. Gow
Miss Alice E. Bonin, Miss Louise Locke, accompanist.
Violin:
(a) Angels' Serenade .... A. Pollitzer
(b) Melody in F ..... Rubinstein
Mr. Edwin M. Biron, Mr. Emerile N. Biron, accompanist.
Reading, An Old Sweetheart of Mine. J. W. Riley
Miss Doty.
Singing, A May Morning ..... Denza
Miss Mollie C. Johnson, Miss Bessie M. Johnson, accompanist.
Violin, Spanish Dance ..... Rehfield
Mr. Hans V. G. Borjes, Mr. Thos. J. Fredette, accompanist.
Medley, Southern Songs,
Varnum Mandolin Club.

IN PHILIPPINES

U. S. GOVERNMENT WANTS MORE TEACHERS

Secretary Murphy of the board of trade has received the following from Washington, D. C.:

The United States civil service commission announces an examination on August 30-31, 1911, for teacher, industrial teacher and departmental assistant for the purpose of securing a list of eligibles from which appointments may be made as vacancies occur in the Philippine teaching service.

Appointments made from this eligible list will, in the ordinary course, be for service beginning with the school year 1912, but there may be need for additional teachers during the coming school year to take charge of special lines of work or engage in regular teaching and supervising as the work of the schools is extended and these appointments will be made from among those who may be ready to sail before the beginning of the school year 1912.

This opportunity for ambitious, resourceful and well-trained young men and women to identify themselves with our insular possessions and become a part of the great movement in the East, is a most exceptional one. The educational system in the Philippines has grown during the past ten years to such an extent that there are now employed over 9,000 American and Filipino teachers with an attendance of more than half a million students representing an expenditure of over three and a quarter million dollars of Philippine revenues.

Detailed information relative to these examinations may be secured by writing to the Bureau of Insular Affairs, Washington, D. C.

FR. CARDOZO

NEW BEDFORD PRIEST MAY COME HERE

The New Bedford Times has the following:

That the Rev. Joaquim Cardozo, curate at St. John the Baptist church, may be transferred to Lowell as pastor of the St. Anthony parish of that city, is the belief of many members of the Portuguese colony in this city.

Father Rosa, who has resigned from the pastorate of that church owing to poor health, was formerly curate at the St. John the Baptist church in this city.

Father Cardozo has acted as curate here for a number of years. He is a powerful speaker and well liked.

On learning of the resignation of Father Rosa, many members of the local parish expressed the belief that there was every possibility Father Cardozo would be transferred to that parish.

Father Cardozo when seen by a Times reporter this morning stated that he had received no news of any transfer.

PUTNAM & SON CO.

166 CENTRAL STREET

Every Good Sort of Shirt

FOR SUMMER DAYS

STAR SHIRTS

That fit when you get them and fit just as well after going through the laundry—every pattern exactly balanced, every stripe accurately spaced. Patterns more attractive, we think, than any exhibit we have ever made. Coat style, plaited or plain fronts, domestic and imported fabrics.

$1.50 to $3.00

SPECIAL NEGLIGE SHIRTS

Made for us by one of the good shirt makers of America. Shirts that fit, made from madras with smart patterns of our selection—coat style and better shirts than you'll find elsewhere for **$1.00**

SOMETHING NEW!

"Hobble" Scarfs; Knitted Four-in-Hands with various colored stripes—in New York last week—here today **50c**

SOFT SHIRTS

Light, cool, comfortable, made with French fold cuffs, with collars, without collars or with separate collars to match the shirts. Soisette and silk striped madras, for

50c, $1.00, and up to **$3.00**

A NEW MEMBER OF

Our Imported Sox Family

ON SALE TODAY

Handsome silk lisle thread hose, so much like silk in appearance that you'd buy them for silk if you were not told that they're lisle thread. Will wear four times as long as the costliest silk hose made. Black, tan and nine handsome colors, with full double soles and triple toes and heels. Just received from Germany. Price **50c**

BOXERS "FIT"

FOR MEETING OF LOWELL ATHLETIC CLUB

Freddie Maguire boxed six fast rounds with Babe Sullivan and followed with six with Young Mulvey last evening and appeared fast and in fine shape. Both of his opponents are considerably heavier than he but he kept them on the jump. Young Riley, his opponent, has written the matchmaker that he will appear in the pink of condition. The bout between Young Boyle and Sullivan will be most interesting as the pair are old time rivals and both are clever and willing. Boyle was seen to poor advantage against Gallant as the Chelsea boy had a big weight advantage over him. Joe Moriarty "the white man's hope" never felt better in his life and he has learned considerable about the use of his mitts since his last appearance. The program for Thursday night's meeting of the Lowell Social and Athletic club in Mathews' hall promises to be the most interesting yet given by that club, and that is saying a good deal for the club has certainly offered some classy boxing bouts. The meeting will be confined to members only and none but a bona-fide member can gain admittance. The program will open at 8.15 o'clock sharp and will be run along without any delays.

TRUTH CROPS OUT

WHY PILE SUFFERERS SO OFTEN FAIL TO GET RELIEF

Science is getting to the bottom of everything, including the cause and cure of piles. The brightest doctors now admit that piles are caused internally and can be cured only by internal treatment. Dr. J. S. Leonhardt some time ago perfected a remedy in tablet form—Hem-Roid, which cures the cause of piles, and therefore cures permanently. It is sold by Carter & Sherburne, Lowell Mass., and druggists everywhere, under money-back guarantee. $1 for 24 days' treatment. Dr. Leonhardt Co., Station B, Buffalo, N. Y. Write for booklet.

Nelson's BASEMENT GROCERY

FRAGRANT AND REFRESHING TEA

Is the beverage of civilization—We have Tea in all varieties and in full perfection.

18c lb. FREE 10 Stamps	40c lb. FREE 40 Stamps
25c lb. FREE 20 Stamps	50c lb. FREE 50 Stamps
35c lb. FREE 35 Stamps	60c lb. FREE 60 Stamps

COFFEE

THE KIND THAT YOU'LL RETURN FOR

18c lb. FREE 5 Stamps	30c lb. FREE 25 Stamps
22c lb. FREE 10 Stamps	35c lb. FREE 30 Stamps
25c lb. FREE 20 Stamps	38c lb. FREE 35 Stamps

100 Stamps With Can Pure Baking powder, 45c

SUGAR 5c Lb.

"WE SLICE THE PRICE—NOT THE QUALITY"

NELSON'S DEPARTMENT STORE
MERRIMACK AND CENTRAL STREETS
TEA PURE FOODS COFFEE

CONTAGIOUS HOSPITAL

Strong Protest Against the Proposed Location

DR. G. FORREST MARTIN
Chairman of the Commission.

J. JOSEPH O'CONNOR,
Appeared For the Remonstrants

Residents Say it Will Depreciate Property in the Vicinity—Dr. Martin Denies That Proposed Site Will Endanger Health

There were few seats to spare in the councilmanic chamber at city hall last night when the hearing on the petition of remonstrants to the proposed site for a contagious disease hospital at the city farm was declared open. It was then about 8.30 o'clock and it lacked only a few minutes of 1 o'clock this morning when the hearing was dissolved.

Sharp questions and sharper answers were indulged in and there was little accomplished; nothing definite in fact except that the aldermen and councilmen voted to view the proposed site at city farm in company with the board of charities and contagious hospital committee on Thursday afternoon, June 1, at 2 o'clock.

There were five women present at the hearing and they were remonstrants. They did not speak but a show of hands told where they stood on the question.

The remonstrants were represented by J. Joseph O'Connor and the city council was asked to rescind its vote whereby the land for a contagious hospital was turned over to the contagious hospital commission.

Dr. G. Forrest Martin stood alone on the other side of the question. Dr. Martin said that while the erection of a contagious hospital on the proposed site might affect the value of real estate in that vicinity, there was absolutely no danger of contagion.

James J. Gallagher, chairman of the board of aldermen, presided, and J. Joseph O'Connor, counsel for the petitioners, was first to be heard.

He thanked the city government for its promptness and dispatch in bringing about the hearing and reviewed the legislation responsible for the birth of the contagious hospital commission and all action by that body up to date.

Copies of a diagram which appeared in The Sun were distributed among the aldermen and councilmen and Mr. O'Connor used a copy of the diagram in his presentation of the case.

He said the petitioners feel that the only ones to whom they could go to state their case and emphasize their objections were the members of the city council.

Ex-Councilman Pindar

Ex-Councilman John J. Pindar, was the first remonstrant to be heard. "All that I have," said Mr. Pindar, "is invested directly opposite the proposed site for a contagious hospital and I ask you gentlemen if any of you would build your home in front of a contagious hospital.

"Is there one among you who would wish to have a home built in front of an institution for malignant disease?

"Do you think there would be any objection if this hospital was to be built in Tyler park, Belvidere or Centralville Heights. Well, I guess there would, and you know it. This is going to be a pest house, pure and simple.

"If you don't want to buy a lot further in the country we ask you to place the contagious hospital on the 30 acre lot nearer the Chelmsford line and farther removed from street and homes.

"We pray you gentlemen that you will rescind your action and turn the land back to the board of charities." Mr. Pindar said that if a contagious hospital were to be built there it would put a damper on any building from in that section.

Dr. James J. McCarty

Dr. James J. McCarty had a plan drawn from a blue print prepared in the office of the city engineer. The plan was correct in outline if a little deficient in scale. Dr. McCarty is chairman of the board of charities and a member of the contagious hospital commission.

Dr. McCarty said he appeared here as a guardian of the Chelmsford street hospital than a remonstrant with personal grievances.

He read from newspaper reports of joint meetings of the boards of charities and health and said he wished he had time to read them all, but the time was limited.

Dr. McCarty said that the $1000 was appropriated to build a contagious hospital, not a hospital for two or three diseases, but for all contagious diseases. "As soon as we limit that hospital to one or two diseases," he said, "we have proved treacherous to the public and to ourselves."

It was about at this point that Councilman John Jacob Rogers moved that the petitioners be given one hour more to present their case, they having already consumed half an hour, and that the remonstrants be also limited. It was so voted.

Councilman Coughlin asked if Dr. McCarty was not originally in favor of the proposed site. Mr. O'Connor asked that questions be deferred until each petitioner concluded his statement.

Dr. McCarty said he was present as a guardian of the Chelmsford street hospital which has from 450 to 500 people. Going back to last November, Dr. McCarty called attention to the conference relative to a contagious hospital, in which Dr. Martin spoke of the necessity of a hospital to treat tubercular patients, and Dr. Huntress expressed the opinion that tuberculosis should not be treated in the same hospital with other contagious diseases.

Dr. McCarty produced newspapers containing accounts of meetings relative to the new hospital and read from them to indicate the origin of the project and the progress made.

Dr. McCarty said there were laws against expectoration in the streets because of contagion, and he did not think it the part of wisdom to build a tuberculosis hospital near a building containing 500 inmates. He said that the board of health would have the legal right to send cases of Asiatic cholera, smallpox, leprosy and other contagious diseases to the new hospital. He thought a contagious hospital limited to two or three diseases would not be practical.

Dr. McCarty proceeded to argue that the proximity of the new hospital to other buildings would be a menace to health.

Asked by Mr. O'Connor as to the present stage of the work for the hospital commission, Dr. McCarty said Henry L. Rourke had been awarded the contract for drawing his plans.

Councilman Chapman asked Dr. McCarty why he didn't object to the site last year. Dr. McCarty said he made a mistake in agreeing to the site and found it out later. He had not looked into the matter, he said as thoroughly as he has since that time and he is now convinced that the proposed site is not a proper one.

Councilman Coughlin asked Dr. McCarty if he ever suggested having the hospital built in Broadway and Dr. McCarty said he did but not with the idea of treating cases of tuberculosis.

Lawrence Cummings

Lawrence Cummings said the statement had been made by a previous speaker that tubercular patients were treated at the Lowell hospital. He said there are no tubercular patients treated at that hospital.

Fred W. Jenness

Fred W. Jenness appeared as a remonstrant and spoke from the standpoint of a property owner. He said he tried to go before the commission and state his case but had never been given the opportunity.

He said that a contagious hospital on the proposed site would greatly depreciate his property, and he objected very emphatically to the location.

Caleb L. Smith

Caleb L. Smith said that since the proposition to build a contagious hospital on the proposed site there was no demand for building lots though the demand before the hospital was mentioned was very encouraging to property owners.

Harry W. J. Howe

Harry W. J. Howe of the board of charities made a stirring appeal in behalf of the inmates at the Chelmsford Street hospital and objected very strenuously to a location between the street and the Chelmsford street hospital.

Mr. Howe argued that it would be a serious injury to the Chelmsford street hospital, the standard of which the charity board is trying to raise. The site is too close to the said hospital and the building erected thereon, he claimed would be classed as one of the pauper department buildings.

He also claimed that in spite of all that had been said it is too close to the Chelmsford street hospital and too close to the dwellings of residents there at present and others liable to be located there unless driven away by the danger of catching some contagious disease from the hospital.

He said while the board of health forbids spitting on the sidewalks and tries to enforce other hygienic laws no branch of the city government should favor the location of a building where may communicate disease to the general public passing along Chelmsford street or to those located at the Chelmsford street hospital.

Another objection, he urged, was that there is to be no provision in the new hospital for tuberculosis patients. The time may come when the city will be obliged to provide for these and it would be well to have the hospital on a site that would afford room for extension. The site selected is too small. The site favored by the remonstrants is ample in area for all present and future purposes and he insisted that it would be a very grave mistake, an injury to the hospital, an injury also to the pauper department buildings and a menace to the general public passing Chelmsford street to locate the hospital on the site that has been selected. As a member of the charity board and a citizen he wished to protest against the erection of a contagious hospital in front of the Chelmsford street hospital and so close to the street that people are likely to be afraid of catching some of the diseases treated there while they pass in the cars along Chelmsford street.

J. H. Kappler

John H. Kappler of 765 Chelmsford street was a petitioner for reconsideration on the ground that his property would be depreciated.

James A. Spears spoke along the same line.

Frank Ricard of the board of charities said he did not understand at first that the front yard of the institution was to be the site for the hospital, or he would have objected at that time.

John P. Burns of the board of charities objected on the ground that the new contagious hospital would be a menace to the health of the inmates of the Chelmsford street hospital.

Matthew Coupe of the board of charities said he did not care to advocate or remonstrate in the matter. "Go ahead and fight it out," he said.

Dr. G. Forrest Martin

The case closed on the side of the petitioners and Dr. G. Forrest Martin was heard on the other side. Dr. Martin proceeded at once to pay his respects to Dr. McCarty and accused Dr. McCarty of having misquoted him.

"We are simply your creatures and your agents," he said, "and you have instructed us to erect a hospital for contagious diseases.

"If the city council wishes to recon-

Continued to page eight.

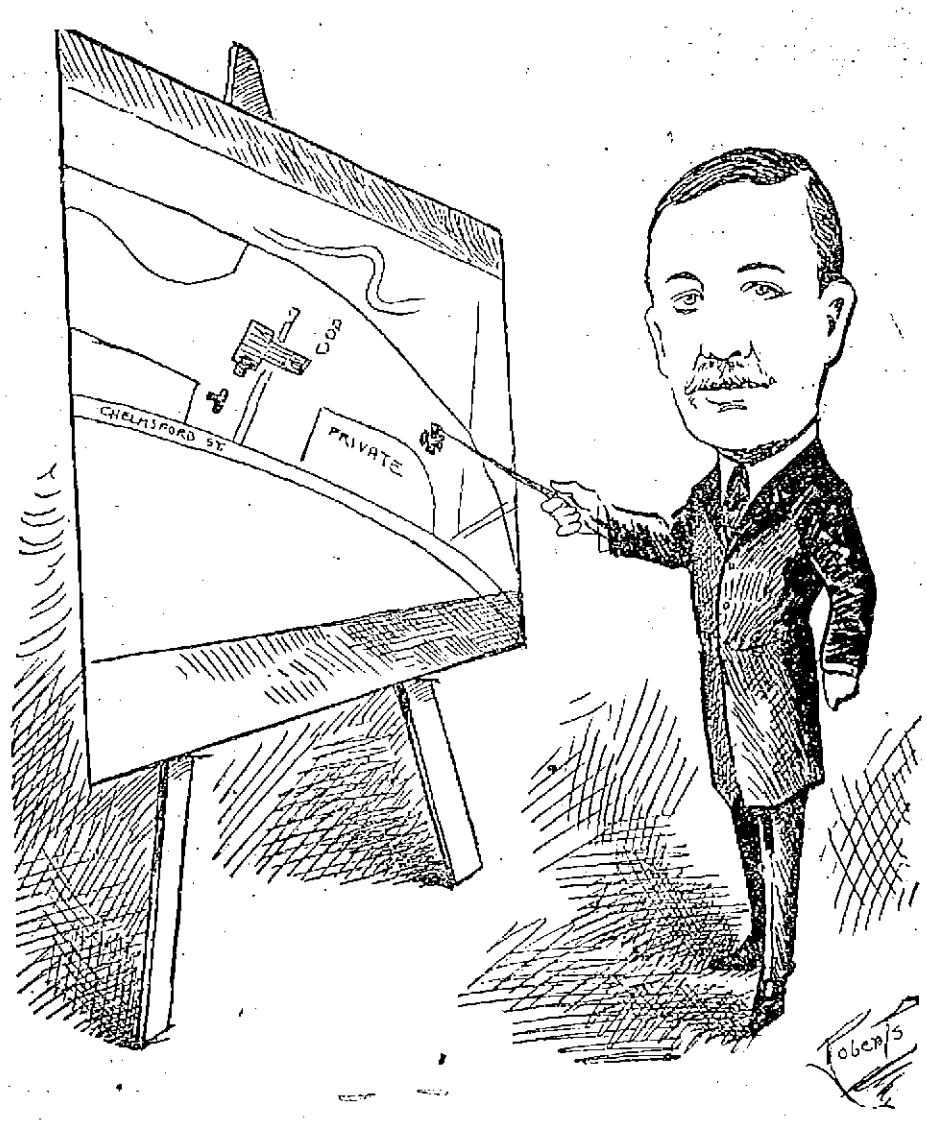

DR. McCARTY EXPLAINS THE MERITS OF THE RESPECTIVE SITES BY USE OF A MAP

Lowell, Wednesday, May 24, 1911.

A. G. POLLARD COMP'Y

THE STORE FOR THRIFTY PEOPLE

Ladies' Neckwear at Half

Today We Are Selling 75 Dozen of New Neckwear at One-Half the Usual Prices

50 dozen Venice Lace Dutch Collars, in 10 different patterns. Regular price 25c, only ..... 12½c Each
EAST SECTION

25 dozen Embroidered Lawn Ties, made with white, pink, light blue, brown, black, lavender and green. Regular price 25c, only 12½c Each
CENTRE AISLE

SPECIAL showing of B. V. D. underwear for men. We have the largest assortment in the city and these will all be found first quality.

B. V. D.
Sleeping Garments
$1.00
THE SUIT

Do You Sleep Well?
If not, try a
Loose Fitting
B. V. D.
(Trade Mark Reg. U.S. Pat. Off. and Foreign Countries)
Short Sleeves, Knee Length
Sleeping Suit.
The woven fabrics are light and cool; and the garments fit so comfortably, that you'll sleep better if you wear them.
Not more costly than other sleeping suits. Not hurriedly put together, but skillfully tailored. The buttons are well sewed on—too.
You'll like them if you'll try them.

B. V. D.
Shirts and Drawers
50c to $1.50
EACH

Why Don't You Try a
Loose Fitting
B. V. D.
(Trade Mark Reg. U. Pat. Off.) and Foreign Countries)
UNION SUIT?
(Pat. April 30th, 1901)
You'll find it the most satisfactory Union Suit you have ever worn. Unquestionably, the coolest and most practical.
Skillfully made from serviceable wear-resisting, delightfully cool fabrics
EAST SECTION

B. V. D.
UNION SUITS FOR MEN
$1, $1.50, $2
SEE MERRIMACK STREET WINDOW

Underwear Service
Plus Summer Comfort.
That's what you get in
Loose Fitting B. V. D.
(Trade Mark Reg. U.S. Pat. Off., and Foreign Countries)
Coat Cut Undershirts and Knee Length Drawers.
Nothing to bind your shoulders, arms or legs. Fine, durable fabrics that feel smooth to the skin and wear well. If you're seeking underwear service plus summer comfort, purchase a suit of B. V. D. to-day. The same price you've always paid for your underwear.
LEFT AISLE

SEE SPECIAL SILK ADVERTISEMENT ON PAGE 5

Infant Dept.
THURSDAY SPECIAL
Infants' Muslin Bonnets in broken sizes 25c
Children's Gulmps, ages 8 to 12. 19c
West Section Bridge

Basement Bargain Department
THURSDAY SPECIALS
CHAMBRAY GINGHAM—Chambray gingham, nice fine quality in remnants, all colors, blue, gray and pink, 10c value., Thursday Special, yard 4c
BLEACHED COTTON—Bleached cotton, good quality, 32 inches wide, soft finish, 8c value. Thursday Special, yard 4c
YARD WIDE BLEACHED COTTON—Full pieces, nice and fine for general use, 10c value. Thursday Special, yard 5½c
40-INCH LAWN—One case of good fine 40-inch white lawn, full piece for aprons, waists and dresses, 10c value. Thursday Special, yard 5c
TABLE OIL CLOTH—Table oil cloth, white and fancy, 1 1-4 in. wide, 20c value. Thursday Special, yard 12½c
BASEMENT

HOLY NAME BANQUET

St. Patrick's Society Observes 34th Anniversary

James O'Sullivan Acted as Toastmaster and Addresses Were Made by Frs. O'Brien and Curtin and Wm. A. Hogan

The Holy Name Society of St Patrick's church observed its 34th anniversary last night by holding its third annual reunion and banquet in the school hall in Suffolk street with a large attendance, an excellent menu and a "feast of reason and flow of soul."

A reception preceded the banquet. The dining hall was prettily decorated and Henry Bros., the well known caterers, furnished a fine repast. Seated at the speaker's table were the Rev. William O'Brien, P. R., the Rev. Joseph A. Curtin, the spiritual director of the society; Brother Osmund, Brother Lagore, James O'Sullivan, Former President John McDermott, President John J. McCarthy of the C. Y. M. L., and William A. Hogan, esq. President John J. Sullivan of the Holy Name society was to preside, but he was unavoidably detained and his place was filled most acceptably by Mr. McDermott. The latter called to order about 8.45 o'clock and in a brief address extended his compliments to the members on the generous representation present and concluded by introducing James O'Sullivan as toastmaster of the evening. The latter also spoke a few words of a complimentary nature, and after a selection by the Manhattan orchestra, John Broderick, leader, George Connors, Edward Wider, William Kirby and James Sullivan, he introduced the Rev. Fr. O'Brien, who was enthusiastically received when he arose to speak.

Rev. Fr. O'Brien

Fr. O'Brien spoke in part as follows: "It is indeed a pleasant experience for me to be here with you tonight and take an active part in these exercises. I congratulate you all most heartily, more especially the officers of the society and your spiritual director, who have striven to keep up the standard of your organization to its present position. I have always taken a deep interest in the Holy Name society, for its ideals are such as to cause any active member of the parish who takes a live interest in it to become a man whose reliability can be vouched for. My position as the head of St. Patrick's parish is somewhat like that of the father of a family. The latter loves his offspring with a fatherly love. I have a fatherly feeling for all of the branches of good old St. Patrick's parish. Like the father who generally has his pet, I might say, without attempting in the least to discourage any of the other organizations, that my favorite society is that of the Holy Name. I was a curate in this parish 34 years ago when this organization had its beginning and I have seen, and watched with interest, its growth since that time and I am happy to say that never has it enjoyed more prosperity and success than at the present."

The speaker urged the members to do their best to increase the membership of the organization and hoped that the future would see its ranks include every male member of the parish. The Rev. Fr. O'Brien spoke briefly on the right parish spirit which the members should possess. "St. Patrick's parish is one that you all should be justly proud of," said he, "and do not be backward in letting your neighbors and friends know that it is and that you take pleasure in that fact."

The speaker was roundly applauded at the close.

William A. Hogan

The principal address was given by William A. Hogan, who gave a most interesting address on the subject: "Jerusalem and the Crusaders." After reviewing at some length the history of early Jerusalem and the abuses of the Holy Land by the Persians and Turks took up the story of the Crusaders, speaking in part as follows:

In the year of 1093, Peter the hermit, made the pilgrimage to the holy land, where he saw the abuses which the Christians were subject to from the Turks. He returned and started the first crusade, the object of which was to wrest the holy land from the infidels. His mission received the warm approval of Pope Urban II, and he went about, preaching to men, wherever he found them together. In the churches, the market places, by the roadside, in the palaces of princes and the cots of the poor he told of the insults and indignities suffered by the pilgrims and the Syrian Christians.

This agitation resulted in what is known as the Council of Clermont in 1095, at which were present Pope Urban, thousands of bishops and priests, not to mention the nobles and knights of the whole western Europe. Some of the address of Pope Urban before the council as handed down to us, will bear repeating:

"Christian warriors, he said, who seek without end for vain pretexts of war rejoice, for you have today found true motives, you who have so often been the terror of your fellowmen, go and fight against the barbarians, go and fight for the deliverance of the holy places; you who for vile pay sell the strength of your arms to the fury of others, armed with the sword of the Maccabees, go and merit an eternal reward. If you triumph over your enemies, the kingdom of the east will be your heritage, if you are conquered you will have the glory of dying in the same place as Jesus Christ, and God will not forget that He shall have found you in his holy ranks. Continuing, he said it is Christ himself, who issues from his tomb and presents to you his cross, it will be the sign raised among the nations which will gather again the dispersed children of Israel.

"Wear it upon your shoulders and upon your breasts, let it shine upon your arms and your standards; it will be to you the surety of victory or the place of martyrdom." This speech aroused the wildest enthusiasm, thousands of bishops, priests, knights, nobles and laymen joined the expedition and received from the pope a red cross which they wore on their right shoulder.

This was the origin of the word crusader, "bearer of the cross." The council of Clermont had ordered the departure of the Crusaders to take place on the festival of the Assumption, Aug. 15, 1096, it was three years later before the crusaders, after privations and hardships unheard of, arrived in sight of the walls of Jerusalem, to which they immediately laid siege and finally captured after days of the most desperate fighting. So ended the first crusade, with the Holy City in the possession of the Crusaders.

With Jerusalem in the hands of the Christians began the Kingdom of Jerusalem, ruled over by Godfrey, the leader of the Crusaders. It remained such under numerous Christian kings until 1187, when the city was taken by the Moslems, under Saladin.

During the 87 years the kingdom lasted it was constantly beset by armed foes without, and within by dissensions of those in power. The second crusade which occurred in the years of 1146 and 1148 was undertaken on account of the then perilous condition of Jerusalem. Germany under Conrad III, with 70,000 men, and Louis VII., king of France, with 100,000. Of this splendid army but one-tenth of the Germans and one-fourth of the French ever saw Jerusalem. The crusade failed to accomplish its object.

The fall of Jerusalem was regarded as a universal calamity throughout western Christendom. Pope Gregory immediately proclaimed another crusade in a letter to the Christian world part of which is as follows:

"Saladin has overthrown the whole Christian host and entered the Holy City; the cross itself is taken, the bishop slain, the king a prisoner and thousands of Christians beheaded. This awful calamity is the divine visitation for the sins, not of Jerusalem, but of Christendom, and should melt the hearts not only of all believers, but of all mankind. It now behooves all men to take up arms for the relief of their imprisoned brethren and the recovery of the city, the sepulchre and the cross of the Lord."

In this crusade, England, France and Germany were united and preparations immediately began.

The Germans were to enter Syria from the north and effect a junction with the French and English advancing by sea, and by their united efforts wrest the Holy Land from the grasp of the Saracens. Everything promised success, the Germans under the Emperor Frederick Barbarossa, entering Hungary, and followed the course of the Danube river. He crossed the Hellespont, taking a city here and there, until he reached Selucia in the southern part of Asia Minor. Here, while attempting to cross a river, he was drowned. This calamity was a death blow to the hopes of the Germans in this crusade. The people at home refused to believe that their war emperor, the hero of 40 companies had perished so ingloriously. This disbelief gave rise to the legend that he retired to some recess in the depth of the Kyffhauser mountain and was holding court there, seated at a marble table, through which his red beard had grown, waiting for the ravens to cease flying, when he is to come forth and bring great honor and glory to the fatherland.

Most of you must remember the poem learned in your school days.

Old Barbarossa asleep there in Castle
under ground,
A magic charm still keep there the
emperor spell bound.

The English under Richard the First, surnamed the lion-hearted, and the French under Philip Augustus, king of France, met July, 1190, and with 100,000 men set sail for Palestine; the former embarked at Marseilles, the latter at Genoa.

The expedition failed of its object, the recovery of the holy city. The army under Richard fought many battles in which the Christians were generally successful, but internal dissensions prevented the Christians from obtaining the advantages which follow a victorious army. The final battle of the campaign was fought at Jappap, between the armies of Saladin and Richard and while the Christians were victorious, the only use made of the victory was to conclude a treaty with Saladin by the terms of which the Holy City was to be open to all pilgrims. The results of this campaign were small in comparison to what it promised. On the Christian side were the flower of chivalry in England, France and Germany. Its failure taught the fact that the Christian west lacked the power to subdue the Mohammedan east.

Between the years 1194 and 1270, five other crusades for the recovery of the holy land were proclaimed. Time will not permit to take up each one in detail; suffice to say that they failed to accomplish the object sought.

Rev. Fr Curtin

After songs by Ellsworth Chappello and James E. Donnelly, the Rev. Fr. Curtin was called upon and he was warmly received. He spoke on the good work of the society in the past, what it is doing at the present time, and what a bright future it has. He laid stress on the high ideals which the organization strives to impart to its members, and what grand, good results must come, not only to the members themselves as individuals, but also to the parish and the entire community, if they live up to these ideals.

There were songs by Mr. John J. Neeson and the affair was brought to a successful close by the singing of "Auld Lang Syne" by the entire assembly. John J. Kelty was accompanist.

Officers of the Society

The officers of the society are:

John J. Sullivan, president; Chas. R. Griffin, vice president; Joseph McEvoy, treasurer; Matthew Wholley, financial secretary; John O'Connor, recording secretary; Denis Wholley, sacristan; the Rev. Joseph A. Curtin, spiritual director; consultors, Jas. Lyons, Dennis Crowley, Dennis Wholley.

The banquet committee consisted of James O'Sullivan, chairman; Matthew Wholley, Joseph McEvoy, Bernard Hamel, Patrick J. Gaffney, John Healy, Bernard Flynn, George Cahill, Daniel Redding, James Hamel, John J. Sullivan, John J. Neeson, John O'Connor, James Carney, Michael Neligan, the Rev. Joseph A. Curtin, treasurer; Charles R. Griffin, secretary.

CLARK FOR PRESIDENT

NEW YORK, May 24.—William R. Hearst, sailing for Europe today with his wife, said that Speaker Champ Clark loomed large as a democratic presidential possibility. Mr. Hearst said he believed the democrats would be successful in 1912. Asked who he thought the democratic candidate for president would be, Mr. Hearst said:

"I think Mr. Champ Clark has done such good work in the house of representatives and is so largely responsible for the democratic success that he is very conspicuous for 1912."

Mr. Hearst said that Gov. Wilson and Gov. Harmon were both good men.

"Would you run yourself?" he was asked. "No," replied Mr. Hearst, and then added: "Well, you never can tell, but I don't think that is a legitimate question."

President Taft was the logical candidate of the republicans, said Mr. Hearst.

BILL TO SEIZE PROPERTY

WASHINGTON, May 24.—A bill declaring every contract, conspiracy or combination in restraint of trade "illegal and imposing heavy penalties" on officers connected with them and branding violations as felonies has been introduced by Rep. Smith of Illinois. His measure would permit government seizure of any offending combination's property in transit and would allow three-fold damages to losers through restraint of trade.

FUNERAL NOTICES

WHEELER—Died in this city, May 22, at her home, 457 Westford street, Mrs. Ellen F. Wheeler, aged 67 years, 1 month and 2 days. Funeral services will be held at 2 o'clock Thursday afternoon at her home, 457 Westford street, and burial will take place in Pelham, N. H. Friends invited without further notice. Please omit flowers. The funeral arrangements are in charge of Undertaker George W. Healey.

BANCROFT—Died in this city, May 23, at her home ,15 Bellevue street, Mrs. Ellen S. Bancroft, aged 67 years. Funeral services will be held at 15 Bellevue street, Friday afternoon at 3.30 o'clock. Friends invited without further notice. Burial will take place Saturday at Montague. Kindly omit flowers. The funeral arrangements are in charge of Undertaker George W. Healey.

DUDLEY—Died in this city, May 23, Mrs. Alice M. Ashworth Dudley, aged 74, at her home, 105 Eleventh street. Funeral services will be held at her home, 105 Eleventh street, Mrs. years. Funeral services will be held at 105 Eleventh street at 2 o'clock Friday afternoon. Friends invited without further notice. The funeral arrangements are in charge of Undertaker George W. Healey.

LANE—Died in this city, May 23, at St. John's hospital, Mrs. Effie Watson Lane, aged 58 years. Funeral services will be held from her residence, 267 Walker street, Thursday afternoon at 2.30 o'clock. Friends invited without further notice. The funeral arrangements are in charge of Undertaker George W. Healey.

DOWNEY—The funeral of Mrs. Annie Downey will take place Friday morning at 9 o'clock from her late home, 56 Huntington street. At 10 o'clock a solemn high mass of requiem will be sung at the Immaculate Conception church. J. F. O'Donnell & Sons in charge.

BULGER—The funeral of Mary E. Bulger will take place Friday morning from her home, 69 Andrews street. Requiem mass at the Sacred Heart church at 9 o'clock. Higgins Brothers, undertakers.

LANTAGNE—The funeral of the late Mrs. Emma Lantagne will take place Thursday afternoon at 2.30 o'clock, from her late home, 14 Albion street. There will be a requiem mass at St. Michael's church, Friday morning at 8 o'clock. Interment in St. Patrick's cemetery. Funeral Director James W. McKenna in charge.

TOBIN—Died in this city, May 21, at his residence, 74 Rock street, John T. Tobin, aged 54 years, 2 months. Funeral services will be held at the late residence, Friday afternoon at 4 o'clock. Friends invited. Burial will be at Sweden, Me., Saturday morning. Undertaker Geo. M. Eastman in charge of the arrangements.

REST AND HEALTH TO MOTHER AND CHILD.

MRS. WINSLOW'S SOOTHING SYRUP has been used for over SIXTY YEARS by MILLIONS of MOTHERS for their CHILDREN WHILE TEETHING, with PERFECT SUCCESS. It SOOTHES the CHILD, SOFTENS the GUMS, ALLAYS all PAIN; CURES WIND COLIC, and is the best remedy for DIARRHŒA. It is absolutely harmless. Be sure and ask for "Mrs. Winslow's Soothing Syrup," and take no other kind. Twenty-five cents a bottle.

THE GILBRIDE CO.

Thursday an Important Event

A SALE OF BEAUTIFUL

SILK GOWNS and DRESSES

The Entire Sample Line From Madame Paul, Fifth Avenue, New York, Goes on Sale In Our Suit Department Tomorrow Morning at

1/3 Less Than Regular Prices

Every dress is different, so that when one selects a frock here, she may have the satisfaction of knowing that not a score of other women will wear the identical frock. Plenty of dainty styles are here.

Why, the silk alone in these dresses cost more than we sell them for ready-to-wear—In other words, they are made in the most charming styles imaginable and the making costs you nothing.

TAFFETA and IMPORTED FOULARD GOWNS, regular price $15.00, for..... $10.50

TAFFETA and IMPORTED FOULARD GOWNS, regular price $22.50, for..... $15.00

EVENING DRESSES and GOWNS in Foulards and Messalines, regular price $22.50, for $15.00

BROKEN SIZES IN PONGEE and RAJAH DRESSES, regular price $15.00, for.... $9.98

IN ADDITION TO THE ABOVE WE WILL HOLD A

SALE OF WHITE DRESSES

It will be worth your while to inspect them, they will be priced

$2.98, $3.98, $5.98 up to $15

See Dresses Displayed in One of Our Merrimack St. Windows. Extra Saleswomen Will Be In Attendance to Insure Prompt Service.

NEW HOSPITAL,

Continued

sider its action as to a site, I am willing to abide by that action. It is a matter for you to determine. But I desire to call your attention to this fact: that for years you have had a contagious hospital not 30 feet from the street, without the least danger to health, and now you have a site that is 150 feet from the nearest building, and you are asked to believe that this is a menace."

One of the commissioners asked why the present site had been selected. It was selected because the chairman of the board of charities suggested it. The site was high and dry, with a trunk sewer nearby. The chairman of the board of charities urged its acceptance, as the records show.

"As to the private meetings spoken of, there have been none. Several meetings were held in my office, because it was centrally located.

"Our plans provide for a hospital which will have six departments for the treatment of contagious diseases. Can you conceive of these patients mingling with persons outside of the hospital?

"Tuberculosis is the only disease which could become a menace in this institution, and this is such a remote possibility that it is hardly worth while discussing. Tuberculosis is being taken care of pretty well by the state, and in the near future, additional institutions are to be built.

"If the city council sees fit to rescind its action and drop the matter, I'm content. I have made an honest effort. This is not my funeral and I am absolutely indifferent as to what action you take.

"This is a question that should be settled on its merits. I respect the rights of the petitioners, but I cannot agree with them that the hospital will be a menace. The board of charities seems very anxious to recover that piece of land which the city council voted."

Mr. O'Connor asked a number of questions relative to the original legislation for a contagious hospital, and he wanted to know if the matter was not "railroaded" through the two branches.

Mr. Martin said he did not know why such a term should be used. He said that the action of the city council was prompt and very commendable.

Asked as to the character of the diseases to be treated, Dr. Martin said that was up to the board of health.

As to the contract with Mr. Rourke, Dr. Martin said the commission does not owe him a cent thus far, as Mr. Rourke had agreed to proceed with his plans with the expectation that the city council will eventually vote the money necessary for the building.

Mr. O'Connor continued to question Dr. Martin and the interrogations finally were deemed irrelevant by Councilmen Rogers and Chapman, who contended that answers to such questions threw no light on the subject and were of no value to them in reaching an intelligent conclusion.

It was agreed that questions might be asked by the city fathers, Mr. O'Connor having the right to continue his examination at a later time if he saw fit.

Alderman Barrett wanted to know if Dr. Martin had made the statement that tuberculosis would not be treated in the new hospital, and he was informed that such a statement had not been made.

Alderman Daly asked for Dr. Martin's professional opinion as to the proposed hospital being a menace to the inmates of the big hospital nearby.

Dr. Martin said positively that in his opinion it would not be a menace.

Alderman Connors asked if the city council took back the land, what then would be the action of Dr. Martin.

"I should call the commission together at the first opportunity and inform the members of the action," said Dr. Martin. "I know what I should do, but I am not making any statement in this connection at the present time."

On motion of Councilman Achin it was voted that the city council inspect the proposed site, in company with the board of charities and the hospital commission, the date to be set by the chair. Voted. Subsequently Thursday of next week was agreed upon.

Dr. Martin stated that he had received only three or four hours' notice of the meeting, and had tried to get in touch with other members of the commission, but had succeeded in communicating with only one, and that member was unable to attend.

SPEAKER CLARK

Has Won Out Over Wm. J. Bryan

WASHINGTON, May 24.—Indications are that Speaker Clark, having won over William J. Bryan from his view that raw wool should be free, will dominate the democratic caucus, called for June 5, to declare on the wool schedule.

While this subject is yet far from settlement, by reason of divided opinion in the majority, it is believed that the ways and means committee, which has been holding almost daily sessions for the last ten days, will recommend to the caucus revision to the schedule along these lines:

Imposition upon raw wool of an ad valorem duty ranging from 20 to 30 per cent., according to classification.

On manufactures of wool ad valorem duties ranging from 30 to 50 per cent.

No duties on any article in the wool schedule to be in excess of 50 per cent.

The cheaper goods to have benefit of the lowest rate of duty.

Blankets to be dutiable at 30 per cent ad valorem.

Substitution of a straight ad valorem duty for specific rates and combined specific and ad valorem rates in the current law.

No sliding scale which will ultimately place wool on the free list.

The Pennsylvania delegation has already declared for a 50 per cent cut in the tariff on wool, and yesterday the Illinois and Missouri delegation came out in favor of a duty. New York, New Jersey, Virginia and Massachusetts have taken a stand for free raw wool.

Chairman Underwood also announced yesterday that the cotton schedule would be taken up by the ways and means committee this session as soon as the wool schedule is disposed of by the house. The sentiment of the committee favors a uniform cut of 60 per cent in all cotton schedules, the substitution of ad valorem specific duties and the division of cotton fabrics into bleached, unbleached and colored classes.

HERALD RANGES

The Best Bakers.

If you appreciate economy and convenience you'll appreciate THE HERALD.

Sold by Leading Furniture & Stove Dealers.

SCHUTZ FURNITURE CO., 330 Middlesex Street, Lowell.

SPRUCE EDGINGS

Thoroughly dry Spruce Edgings in $1.00 and $2.00 loads. Nothing as good for quick cooking and kindling other fuels. Prompt delivery. Telephones 1180 and 2480. When one is busy call the other.

John P. Quinn

Office and Yards Gorham and Dix Sts.

$1.25 $1.49 $1.98 Waists 97c

Long, short, or kimona sleeves. The materials and colorings are the newest; the designs are exceptionally clever—many in the much favored Voiles, Marquisettes and Pongees—some trimmed with colored embroidery back and front. For women who prefer them there are plenty in all white, trimmed with Val. and Cluny lace—still others are entirely of all-over embroidery. More than 5000 in more than a hundred styles for a choice,

97c

The White Store

114 MERRIMACK STREET

FREE---BERRY DISH---FREE

Candy Dept. Famous Yum-yum, "want-some-more" Chocolates. Caramels, fudge at wholesale.

Bread Dept. Too hot to bake. Buy Ward's bread, fruit, cottage and butter loaves.

Bundles Crockery, China and notions in free bundles.

Stamps Double stamps this week.

Mail and Phone Orders

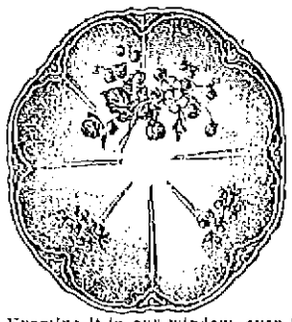

Examine it in our window, even if you do not buy. Finest quality fine china handsomely decorated, free this week with a pound of "new crop" tea or 2 pounds fresh roasted coffee.

TRADE MARK DICKSON'S TEA STORE REGISTERED

Seasonable Goods

Garden Sets, 10c

Boys' Carts, 25c Up

Watering Pots, 15c

Fly Traps, 25c

THIS COUPON GOOD FOR 5 STAMPS FREE, ON PURCHASES

Free Delivery Phone 350-1

Dickson's 68 Merrimack St.

SARTORIAL PREPARATIONS FOR CORONATION FESTIVITIES

THE French dressmakers—and the American dressmakers, too—are up to their eyes in the gorgeous raiment being turned out as fast as possible now for the festivities which will make the London season this June the most brilliant in years. Already most of the desirable suits at the hotels have been taken, the large houses have been leased, if their owners do not intend themselves to occupy them, and all the seats and boxes for the two great performances of opera and drama to be given during the coronation fortnight have been subscribed for.

The most elaborate gowns of course will be worn at the evening festivities, and these will include, beside the many private receptions and balls arranged for this fortnight, the two important productions of opera and drama, one at Covent Garden and the other at the Royal theater on the night of June 27. After these performances there will be supper parties at the Savoy and other fashionable hotels.

The sumptuous gown illustrated is a creation of Paquin's, designed especially for the gala night of opera, and is a superb affair of black satin and black chiffon draped over a petticoat of golden gauze. The satin drapery crosses in front and, winding around the figure, extends outward in a long, square cornered train at the back. On the bodice of black chiffon are wondrous embroideries done with gold threads and rhinestones, and this black chiffon bodice is draped first above thin gold tissue and then above flesh colored chiffon to give an effect of extreme decolletage. Around the hem of the chiffon petticoat is a line of velvet roses in tea rose shades of yellowish pink.

The coronation season is, of course, harvest time for English and French dressmakers, for even American women who ordinarily trust their countrywomen to make their evening gowns feel that the foreign modistes are better able to turn out suitable gowns for court festivities. Although American women are not likely to have any particular part in the great affairs—the English court is believed to be now anti-American—it is remarkable how many women of wealth and fashion are planning to be in London during the gay season. Possibly they wish to impress their friends at home with the idea that abroad they are quite in the swim, whatever may be true of other aspiring women of their set.

There is no question that the London Americans will spend a lot of money in entertaining. Such functions as Mrs. Baldwin Drummond's $100,000 dinner party no doubt will be the excuse for many extravagant toilets. The Whitelaw Reids, who are to entertain royalty at dinner, will probably invite many of their own country people. Also the Countess of Granard, the Duchess of Roxburghe and many other rich American peeresses are expected to give record breaking affairs to please their majesties, who understand perfectly that the shopkeeping middle class are gratified when money and plenty of it is put into circulation. Queen Mary has gone to some pains to inaugurate a campaign of English goods for English people, and American women who have hitherto shopped in Paris are considering whether or not it would not be good policy to transfer their trade to some of the smart London shops that are patronized by royalty.

CATHERINE TALBOT.

CORONATION BALL DRESS

THE YOUNG GIRL'S WARDROBE

Pretty and Neat, It Should Avoid Fashion's Eccentricities

THE wardrobe of the jeune fille should be exceedingly simple, and it is not necessary it should embody the latest decrees of Dame Fashion. Suits may be ordered when tailors are not particularly busy and have leisure to give ample time and attention to the little details of cut and finish which redeem the plainest garment from mediocrity, for the simpler the style the more important is it that the garment should be perfectly tailored.

Checked fabrics are even more popular than usual in Paris this season, and in subdued colorings they make very smart suits for young girls, especially if the fabric is cut in different ways. A checked suit would be becoming in the plaid with dark navy blue and green checks. The collar and cuffs might be faced with plain green cloth or silk piped at the edges with dark blue. A piping of a contrasting color in the seams may turn off at right angles just below the pockets, as the broad strapping at the bottom of the coat should be cut in one piece with the fronts. The skirt should have flat panels at the front and back, but the plaits at either side must give plenty of spring at the hem, so that it will be quite comfortable to walk in.

Two smart and serviceable coats may be made in indigo faced cloth or serge coating, with silk or satin on the revers. For country wear tweeds of light weight or blanket cloths would make very welcome wraps for everyday wear, especially if the sleeves and upper part of the coat were lined with silk.

A very dainty afternoon frock may be carried out in blue and white foulard and arranged with a plain skirt held in at the waist by a hemstitched sash of plain dark blue silk drawn through a buckle. According to the newest fashion, the bodice is arranged with a revers on one side only, carried out in blue and white foulard, with a broad hem of dark blue silk. The bodice is completed by a V shaped chemisette and undersleeves of ivory white lace.

French Hospitality

In the country, if not in Paris, French people are, as a rule, less hospitable than Anglo-Saxons. On the other hand, they seem kinder hearted than some of us at home and much more witty and amusing. They make epigrams and tournures de phrases and have the most exquisite manners. At a house party it is not considered the right thing at breakfast or dinner to talk softly to one's next neighbor. Conversation must be general. This means a constant sharpening of wits, and lively sallies fly from one side of the table to the other. Married women are dressed to perfection, but the girls are plainly dressed and even now are kept much in the background. And the upper classes in France seem to be opposed to fresh air and simple life arrangements. They scream at sitting out of doors or sleeping with open windows, and to sleep in a tent or on a balcony would appear to them like sheer madness.

Every one rises early, and tea and rolls are served in one's room at 7. After that the whole morning is free until noon, when hosts and guests meet at the midday meal. For four hours one revels in a glorious independence. Dejeuner is rather longer than the English or American luncheon. Precedence is duly observed, but a peculiar feature is that one does not necessarily sit by the person who takes one down to dinner. Every one meets in the drawing room, goes down arm in arm and returns in the same order. It is good to sweep away some well worn traditions. In a smart French house baths are now plentiful, people dress for dinner as in England, and the meal is at 8 and not at 8:30 or 7, as often stated. Early hours are the rule, and 10:30 means the end of the evening.

Whitening the Teeth

Nearly all the things that whiten teeth have some drawback. The purely mechanical cleansers, as precipitated chalk, pumice, charcoal and powdered cuttlefish, do no good unless they are very coarse and gritty, and when they are they scratch the teeth, so making decay highly probable. The chemical cleansers, as lemon juice, are equally dangerous when used frequently, for they dissolve the enamel. Camphor acts as a mild bleach. Its drawback is a tendency to make the teeth brittle. Peroxide of sodium wetted with water and instantly applied is a stronger bleach than camphor. It is frequently the cause of sore gums. Rubbing the teeth with sage usually brings disappointment. Salt also is usually a failure. An old time plan is to apply lemon juice and then a powder made of fine salt and charcoal. Milk sugar is highly recommended by some. It acts best when there is real tartar, for it softens this and allows it to be more easily removed by mechanical means.

HUMOR VERSUS MATRIMONY.

A well known writer has been laying it down that a sense of humor is a fatal bar to matrimony. It is difficult to believe that any man would object to marry a woman because she possessed this gift. If there are any such creatures, one can only say that women are mercifully delivered from them. What would one think of a woman's sense of humor who seriously advised her sex to keep under any tendency in that direction? One might as well counsel mothers to fatten up their girls like eastern houris as to propose that they should nip in the bud any humor they may see developing in their daughters.

MENDING A MACKINTOSH.

Often by accident a mackintosh may be damaged to the extent of a slight rent. While the rent impairs its usefulness the garment may still be too good to throw away. To mend it sandpaper the edges to keep them free from grit. Then get a solution of gutta percha, spread it thinly along the seam, stroke down the other seam on it and leave a heavy weight on it for some hours.

THE DAINTY STRAWBERRY

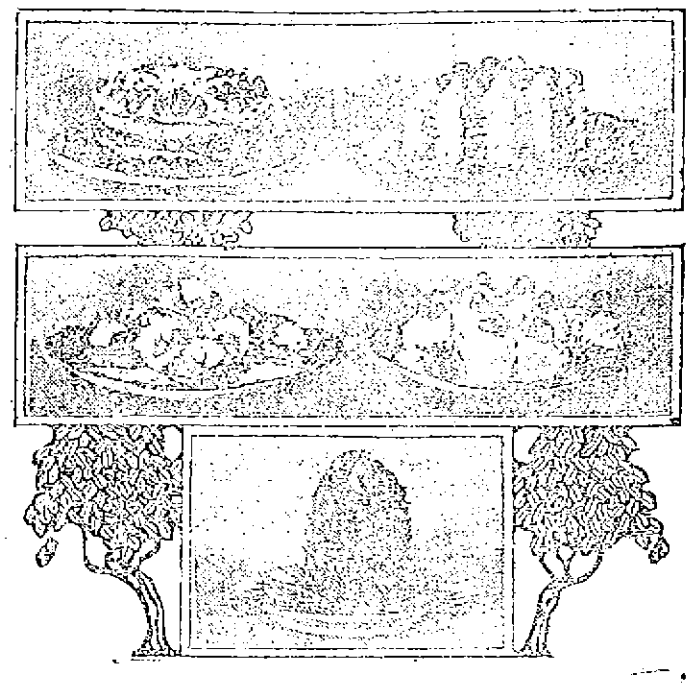

TOOTHSOME STRAWBERRY DISHES

WHEN we sit down to try a toothsome dainty, such as those pictured here, dietarians' warnings that strawberries are at least 85 per cent water doesn't in the least detract from our satisfaction. Strawberries may not be nourishing, but they are tremendously attractive to the palate and the eye. Perhaps no poet has ever sung the charms of strawberry shortcake, yet that is no reason why they should remain unsung.

Most famed of all strawberry concoctions is strawberry shortcake. Every housewife has her own favorite recipe, and in strawberry season no household need be without a treat. Even the bride as yet initiated into the mystery of cooking desserts need not fear to wrestle with this problem if she is convenient to a bakeshop. There layers ready baked for the building of the cake may be purchased. To make it place the strawberries in a sieve, wash gently, taking care not to break the berries, and then let them stand to drain. If the baked portion of the cake is sweet no sugar need be added when the fruit is distributed over the layers. If puff paste is used sift powdered sugar over the berries. Meringue or whipped cream may be dropped on the top of the cake or allowed to ornament the sides.

To bake the layers for a good strawberry shortcake take one pint of flour, a tablespoonful of butter, a teaspoonful of baking powder, half a pint of sweet milk and one-half a teaspoonful of salt. With a spoon mix these to form a soft dough. Put the dough in a round buttered pan and bake for fifteen minutes. Butter the inner sides of the layers and place the berries, which have previously been washed and drained, upon the layers, then sift powdered sugar over them. Place meringue and berries on top of the outside layer.

Strawberry wafers are a dessert that may be quickly made for the benefit of the unexpected guest. Take some of the oblong sponge cakes which may be had at any baker's, arrange them on a large ornamental dish, garnish with strawberries and meringue or with strawberries and whipped cream.

Baked strawberry souffle is made as follows: Take some patty shells, arrange on a pie dish and fill them with a boiled custard made with milk, yolk of eggs and sugar and flavored with strawberry juice. Whisk the whites of the eggs to a solid froth and then pile on top of each patty. Bake in a moderate oven for half an hour or until the whites of egg are stiff and then garnish the white of egg with fresh strawberries.

Strawberry fluff may be made by cutting firm strawberries in half and mixing them with dice cut out of pineapple, the heart of the fruit being used for this. Add a cupful of sugar which has been moistened with a teaspoonful of vanilla and the white of one egg, stirring the sugar well among the fruit. Serve by placing the mixture in the empty shell of the pineapple from which the dice have been taken. A little whipped cream may be added to the top of this, with whole berries for decorative purposes if desired.

STEAMER OR OUTING COAT

NEW RAGLAN.

THE smart raglan coat, intended primarily for steamer and traveling wear, may be used also for motoring and traveling. The coat is in mannish ulster style and is built of tweed in dull green and brown tones.

FOR LAWN TEA PARTIES

EVERY season we have improvements upon the garden furniture of the past year. This year neat sets for outdoor tea parties or similar uses are tables with adjustable chairs that fit under the tables when not in use. They not only economize on space, but have the advantage that the plain table top projects and protects the chairs from the rain and sun. These sets are generally made in hard wood and are stained and oiled. Wood green is a favorite color. This furniture is cut on mission lines and deserves to be very popular. They are suitable for the porch, summer house or for the open veranda, where in these days of outdoor entertaining all sorts of summer functions are now given. While the garden furniture in the shops may be a trifle high, any carpenter to whom the pictures are shown can build very satisfactory substitutes. These will be cheaper if of soft wood, such as pine.

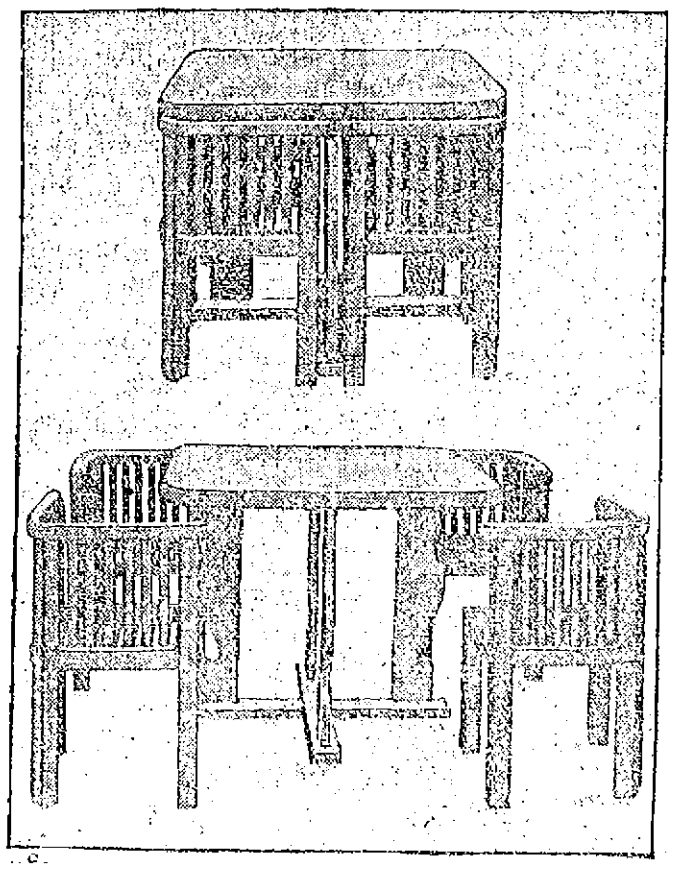

LAWN TABLE SET.

YOUTHFUL MILLINERY

There Are No Hats For Old Folks Any More

PAPAL purple is one of the most fashionable colorings in millinery. Velvet is trimming most of the straw hats, and straw we have to wear, so it were well to make the best of it. We shall also be seeing bands of velvet on the most gossamer fabrics of which our gowns are made. Coral pink has come to stay, and many of the new straws are dyed this hue.

Satin roses bedeck our hats. Robin Hood's headgear has suggested one of the popular shapes. The head covering today enables the wearer to feel young and look young. We have banished old age, we are young at eighty, and we show it in our millinery fashions. No one thinks of deriding old sheep dressed lamb fashion. Physical vitality and buoyancy carry us through.

Many large and weird feathers spring from a velvet rosette. Some hats have the brims caught up by means of a big cabochon. The sailor hat never dies and is among us once again with a turned up brim, the crown low and flat, the brims being mostly faced with ribbon, roses and aigrets forming the trimming. Often the velvet band does not reach to the edge and sometimes is a neat band of velvet down the center of the brim.

There are varieties of new turbans, some made of lace, some of Russian net, but far more in straw or velvet. Metal cabochons and crystal buckles figure on the side of many of the turbans.

One thing we have arrived at is a weightless hat. Once in awhile we used to compass it in the past, but most of us suffered from a headgear so heavy that we took it off at the earliest opportunity, but the hats now certainly are comfortable. The Mercury hat and that of our friend Pierrot have their followings. The former hat is made of satin or straw, with a couple of the wings at the back or front, whichever suits the wearer best. Mercury wings also figure on turbans to their advantage.

Embroidered Dress

ORIENTAL embroideries and embroideries in colors appear on gowns for smart afternoon wear. The one illustrated here is of silk richly embroidered on the neck and sleeves and with embroideries about the tunic which terminate in a deep band of plain silk. The folded girdle is finished with an up and down bow of velvet studded with a row of jeweled buttons.

TIED FOR FIRST

Lowell Won a Heart-Breaker From Brockton

Warwick Batted Out of Box and Yet We Won — "Duckey" Wheeler Also Got His Bumps

Yesterday's game between Lowell and Brockton was certainly a heart-breaker, for although Warwick was batted out of the box and Quinn hit rather hard Lowell pulled out of the hole and won the game in the end. Brockton made a desperate effort to finish ahead but was held down.

Duckey Wheeler, the Lowell boy who has been doing great work for Brockton held Lowell down nicely for seven innings when Lowell got to him most successfully. He was benched and Maybohm put in, but Maybohm like the pardon in the old song, came too late. Warwick was batted for nine hits in less than four innings and the score stood five to two when Quinn went in. Lowell went along without scoring until the 7th when with one out Cooney drove a hard one that Lonergan slipped up on. Magee walked and Fluharty's single that Lonergan just knocked down filled the bases. Wright singled to right and Cooney scored. Boultes was hit and Magee forced in.

Then with the bases filled Huston smashed a single to left, scoring Fluharty and Wright. Maybohm went to the mound and after Boultes reached third on a wild pitch, he was nipped at the plate on Maybohm's assist of Quinn. Moulton walked and then Barrows fanned for the second time in one inning. The ninth was filled with excitement, Quinn getting a single with two out and he tried to score on Moulton's double to right. Hendriksen's perfect throw nailing him at the plate. In Brockton's last chance at bat Boardman smashed a liner to left, but a slight hesitation at first resulted in his being nipped on a fast play trying for second. Smith drove to the centre field fence for three sacks but on McLane's grounder to Cooney, Smith was out at the plate. Lonergan hit to Cooney forcing McLane and the game was over. A double and two singles by Brockton in the first inning failed to score a run.

The score:

LOWELL

	ab	r	bh	po	a	e
Moulton, 2b	5	0	2	4	3	0
Barrows, cf	5	0	1	2	0	0
Cooney, ss	5	1	2	3	4	0
Magee, lf	4	1	1	2	1	0
Fluharty, rf	5	2	2	2	1	0
Wright, 1b	5	2	3	5	0	1
Boultes, 3b	4	0	1	1	1	0
Huston, c	4	0	3	7	0	0
Warwick, p	2	0	0	1	1	1
Quinn, p	3	0	1	0	1	0
Totals	42	6	16	27	12	2

BROCKTON

	ab	r	bh	po	a	e
Hendriksen, rf	5	1	3	0	1	0
Connaughton, 2b	4	2	3	4	2	0
Stankard, 1b	4	0	1	8	0	0
Boardman, 3b	5	0	3	0	1	0
Smith, lf	4	0	2	2	0	0
McLane, cf	4	1	1	5	0	0
Lonergan, ss	5	0	0	1	4	1
Wadleigh, c	4	0	0	7	0	0
Wheeler, p	1	1	0	0	0	0
Maybohm, p	1	0	0	0	2	0
Totals	37	5	13	27	10	1

Lowell	0	2	0	0	0	0	4	0	0	—6
Brockton	0	1	1	3	0	0	0	0	0	—5

Two base hits—Wright, Moulton, Hendriksen and Connaughton. Three base hit—Smith. Hits—Off Warwick 9 in 3 1-3 innings; off Quinn 4 in 5 2-3 innings; off Wheeler 12 in 6 1-3 innings; off Maybohm 4 in 2 2-3 innings. Sacrifice hits—Stankard and Connaughton. Stolen bases—Quinn, Connaughton and McLane 2. Double play—Connaughton, Lonergan and Stankard. Left on bases—Brockton 10; Lowell 12. First base on balls—Off Warwick 3; off Quinn 1; off Wheeler 2. First base on errors—Lowell 1. Hit by pitcher—By Wheeler, (Boultes). Struck out—By Warwick 1; by Quinn 2; by Wheeler 2; by Maybohm 2. Passed ball—Huston. Wild pitch—Maybohm. Time—2.18. Umpire—T. Bannon.

DIAMOND NOTES

Brockton is here today and tomorrow.

There'll be some base ball at Spalding Park from now on. Don't miss an inning.

Despite the fact that Warwick was taken out the record goes to the pitcher who starts the game and hence it's another win for Warwick.

If we win today we're in first place all by ourselves.

The New England league race is the prettiest of any.

It was too cold at Worcester and Haverhill for base ball yesterday and the thermometer at the 100 mark the day previous.

Sheridan and Dugan of the Lowell team have been farmed out to the Fredericton, N. B. team.

Pitcher Duval has been returned by Haverhill and in the words of the president of the Ward Three club "is with us" once more.

AMERICAN LEAGUE STANDING

	Won	Lost	P. C.
Detroit	28	8	77.8
Chicago	16	14	53.3
Boston	17	15	53.1
Philadelphia	17	15	53.1
New York	16	15	51.6
Cleveland	16	20	44.4
Washington	11	21	34.4
St. Louis	11	21	34.4

AMERICAN LEAGUE RESULTS

At Cleveland—Philadelphia 9, Cleveland 1.
At St. Louis—St. Louis 3, Boston 2. (11 innings.)
At Detroit—Detroit 9, Washington 8.
At Chicago—New York 4, Chicago 3. (12 innings.)

N. E. LEAGUE STANDING

	Won	Lost	P. C.
Lowell	16	9	64.0
Brockton	16	9	61.0
Worcester	14	10	58.3
Lawrence	14	11	56.0
Lynn	13	12	52.0
Haverhill	9	15	37.5
New Bedford	8	16	33.3
Fall River	8	16	33.3

N. E. LEAGUE RESULTS

At Brockton—Lowell 6, Brockton 5.
At Lawrence—Lynn 4, Lawrence 2.
At Worcester—Worcester-New Bedford game postponed, cold weather.
At Haverhill—Haverhill-Fall River game postponed, cold weather.

NATIONAL LEAGUE STANDING

	Won	Lost	P. C.
Philadelphia	22	12	64.7
New York	20	12	62.5
Chicago	20	13	60.7
Pittsburg	19	13	59.3
St. Louis	14	15	48.3
Cincinnati	13	15	46.4
Brooklyn	12	21	36.4
Boston	8	27	22.9

NATIONAL LEAGUE RESULTS

At Boston—Chicago 6, Boston 1.
At New York—New York 7, Cincinnati 2.
At Philadelphia—St. Louis 12, Philadelphia 1.
At Brooklyn—Brooklyn 4, Pittsburg 3.

GAMES TODAY

American League

Boston at St. Louis.
Philadelphia at Cleveland.
New York at Chicago.
Washington at Detroit.

New England League

Brockton at Lowell.
Haverhill at Worcester.
Lawrence at New Bedford.
Lynn at Fall River.

National League

Chicago at Boston.
Cincinnati at New York.
St. Louis at Philadelphia.
Pittsburg at Brooklyn.

JESSE BURKETT

Resigns as Manager of Worcester Team

WORCESTER, May 24.—Manager Jesse C. Burkett of the Worcester baseball club resigned his position yesterday, and then, as the head of the corporation which owns the team and Boulevard park, he turned the managerial duties over to John J. O'Donnell, who has been business manager of the club. Manager O'Donnell then signed Burkett as right fielder and captain of the team.

While the men interested in the shift decline to say much about it, it is understood that the change is made to keep the Worcester team within the salary limit of $2200.

When Burkett was player-manager, he put himself on the salary list at $100 a month, but the league insisted that this was not large enough salary for a player-manager so it passed a vote that player-managers should not be paid less than $200 a month.

With Burkett getting that amount of money, it is said the salary limit was exceeded by Worcester, so Jesse relegated himself to the rear and will hereafter be known simply as Captain Burkett.

STURDY ATHLETES WHO WILL FIGURE IN INTERCOLLEGIATE CHAMPIONSHIPS

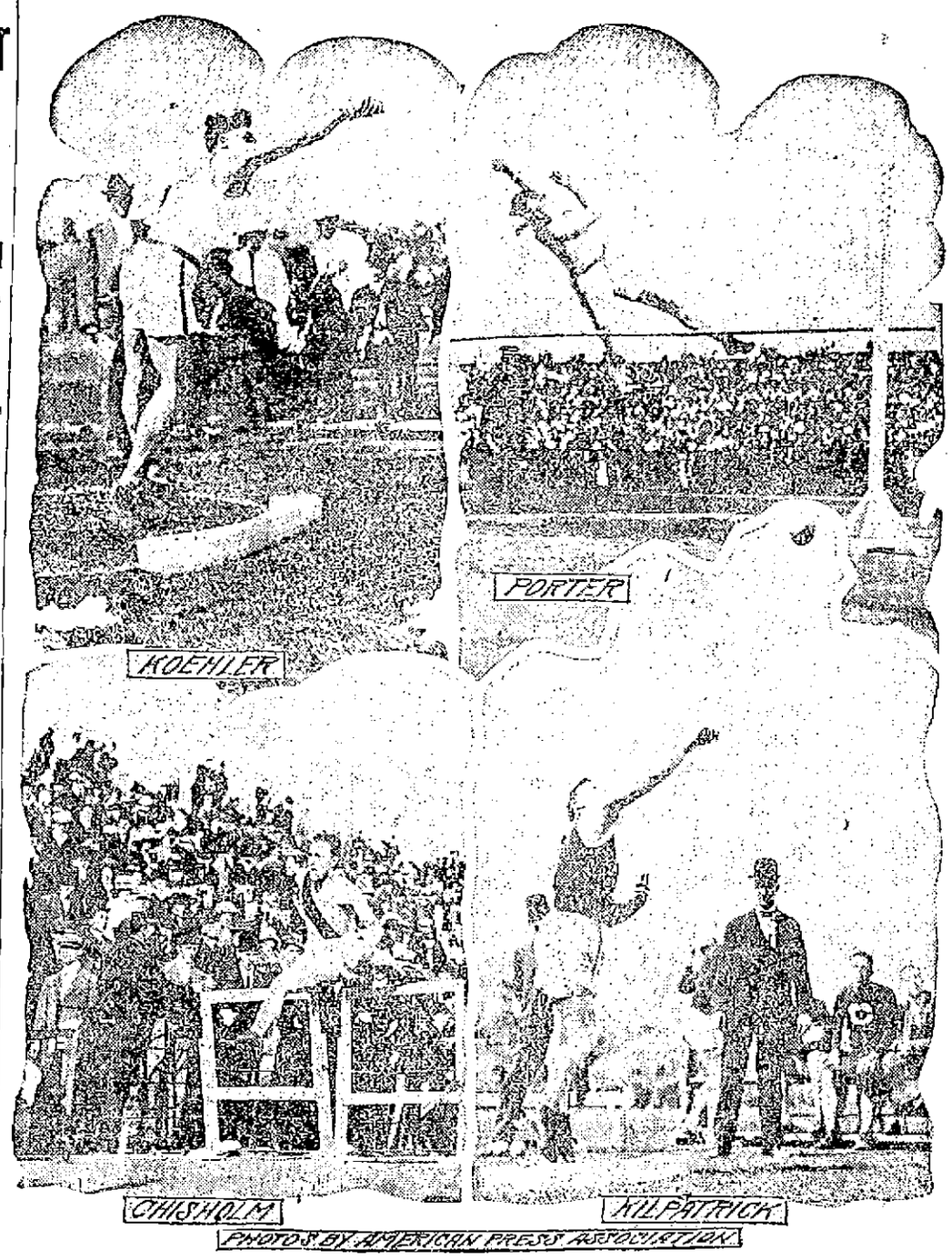

CAMBRIDGE, Mass., May 24.—Speculation as to the winner of the team honors in the intercollegiate track and field championships to be held at the stadium May 26 and 27 is now the most absorbing topic of the present time in the world of collegiate sport. The 1910 meet was productive of only one record, but in view of the great performances of a number of men in their preliminary workouts it would not be surprising if records by the wholesale should go by the board in the stadium. For six years past, with the exception of 1909, the honors have finally rested with Cornell and Pennsylvania, the Ithacans tallying three of the other five wins—in 1905, 1906 and 1908 respectively. Pennsy won in 1907 and again last year. From present indications the teams representing these universities will be found battling right up to the last event for the coveted title of champion of the year, with the scoring finger pointing in a manner not too positive toward the Quaker athletes as the prospective winners. Both teams are extremely well balanced, Cornell probably the better, with grand opportunities for getting into the prize division in eleven of the thirteen events. Pennsy seems assured of catching the judges' eyes in at least nine of the competitions. To delve into possibilities, Yale may tally 26, Michigan 20, Dartmouth 12, Princeton 11, Harvard 9 and Syracuse 3. Kilpatrick of Yale is the favorite for the shot put. Chisholm of Yale is picked by the experts to win the hurdles. The work of Koehler, the Michigan youngster, in the shot put will be closely watched. Porter of Cornell is expected to give Gardner of Yale a stiff argument in the pole vault.

MURPHY'S BOUT

Willetts Near in at the Gong

BOSTON, May 24.—Eddie Murphy, the South Boston lightweight, although winning the decision over Johnny Willetts of Philadelphia in their 12-round bout at the Armory A. A. last night, was lucky that he was not boxing a harder hitter.

In the third round Murphy's left hand was hurt and he practically did all his hitting with the right from that period until the last session started.

Willetts hit Murphy enough times with the right to stop most any boxer, but the punches did not effect Murphy in the least. The latter kept boring in banging the right into the body occasionally and shifting it to the face and jaw.

In the 3d Murphy put Willetts down with right-hand uppercuts to the jaw. In the last round it looked again as if Murphy would win in a decisive manner. He forgot the injury to his left hand and walloped away with it about as often as he did with the right, putting Willetts down a couple of times with rights and lefts to the jaw. When the bell sounded for the end of the bout, Willetts was in a weary state. Murphy was declared the winner.

The opening bout, which was between John Perelli and Jack Leon, wrestlers, was about as amusing as the fans expected. What clean hitting was done was scored by Perelli, who several times added butting to his mode of attack. Leon, for such a powerful built man, was a weak hitter. Perelli landed some good rights to the body.

In the clinches the pair were funny. Leon would swing his hand behind his back and catch Perelli on the face, while the latter was butting Leon on the side and back of the head.

When the bell sounded at the end of the sixth round Perelli kept on boxing and after he had walloped Leon a couple of times the latter got a hold on Perelli and threw him flat on the mat. The referee called the bout a draw.

The bout between Joe Nelson of Lawrence and Billy Morrow of the U. S. S. Rhode Island was one of the most rugged contests held at the club this season. For three rounds it looked as if the Jackie would be the winner, after that until the seventh, when Morrow was stopped, it was a question which of them would be the victor.

In the first three rounds, the Jackie put Nelson down a few times and had him a bit groggy. In the fourth, Nelson shot a short right to Morrow's jaw and he went to the mat.

In the fifth round, Nelson appeared to be the fresher and put Morrow down twice. The latter came back with rights and lefts to the jaw and Nelson was wobbly again. It looked then as if the Jackie would pull out a win, but in the next instant Nelson sent another right to the jaw and Morrow was again groggy.

Both were tired when they came up for the sixth session and they took turns in making each other unsteady with rights and lefts to the jaw. The seventh session had been going only a short time when Nelson again shot a right cross to Morrow's jaw and the bout was over.

The bout between Jerry Gaines and Joe Geary of Roxbury, who substituted for Bob LeFavour of Brockton, was spirited at times. The footwork of Geary bothered Gaines considerably. At the end of the eight rounds the bout was called a draw.

No program has yet been arranged for the meeting next Tuesday night.

SMITH WINS ON AGGRESSIVENESS

ALBANY, May 24.—Jack Smith, the hard-hitting Brooklyn fighter, had enough on "Fighting Joe" Hyland of New York in their 10 round encounter here last night to win the popular decision. Neither of the boys displayed cleverness, preferring to take something to put something over. Smith forced the milling and his aggressiveness alone earned him the decision.

TY COBB

WOULD NOT PROSECUTE YOUTH WHO TOOK HIS MACHINE

DETROIT, May 24.—Ty Cobb did not appear in court yesterday morning to prosecute John Miles for driving off his world's championship automobile Monday night. Miles is 19 years old and had been married only eight months. The bride of the young man talked to Cobb yesterday morning and then Cobb decided that he did not want to prosecute.

"They have been married only a little while and things have not been breaking well with them," he said in court. "I'm in favor of letting him go." Justice Stein found that Miles had been mixed up in a similar scrape.

Because of this, a warrant charging unlawfully driving away an automobile was sworn to by Cobb and Miles was arraigned and released on his personal recognizance.

Cobb saw the young man cranking up the machine last night. He waited until he saw him leap into it and start driving down Cadillac square at a high rate of speed. Then the man who spills the percentages of pitchers got busy and put his feet into motion. The chase ended with him climbing into the car, grabbing the steering wheel in one hand and Miles' collar in the other and taking command. Then Patrolman Ames appeared and took Miles.

CONVERSE RUBBER HEELS
Wear Better Last Longer
MADE IN OUR OWN FACTORY, INDEPENDENT.
Real Rubber
LIGHT—TOUGH—SPRINGY.
CONVERSE RUBBER SHOE CO.
MALDEN, MASS.
BOSTON OFFICE, 50 HIGH STREET.
Attached by G. E. MONGEAU, 402 Merrimack St., Near City Hall

RICHARD CARLE IN "JUMPING JUPITER"

THE OPERA HOUSE

Richard (Himself) Carle in one of the most pronounced successes of his remarkably successful career, his latest and brightest play, "Jumping Jupiter," which is aptly described as a farce with music intended for laughing purposes only, is to be seen at the Opera House tonight. The piece was written by Mr. Carle, and the music by Karl Hoschna, the famous composer of "Madame Sherry," "Three Twins," "Girl of My Dreams," etc., and will serve to introduce this famous comedian to local playgoers for the first time.

"Jumping Jupiter" was quite the funniest play that has visited Boston this this season and was summarized exactly as "a laugh every thirty seconds." It has just finished two months of crowded houses in Boston. There are a number of charming songs that will be sung and whistled on all hands, and the splendid company headed by Edna Wallace Hopper (specially engaged) is quite the perfect musical comedy cast. Will H. Philbrick, a grotesque low comedian; Joseph C. Miron, the basso; Ina Claire, the wonderful new imitator; Burrell Barbaretto, Helen May, and other talented singers and dancers, together with a bevy of clever and pretty young women in minor roles who have been designated as "Some Girls" will all win favor here.

The verdict of the Boston papers was unanimously and enthusiastically favorable to Richard Carle and "Jumping Jupiter." Philip Hale in the Herald has this to say of Carle as a comedian:

"Mr. Carle is much more than an ordinary clown. First of all he has intelligence, and the man laughing with him does not laugh at him, for he feels that Mr. Carle realizes the wild absurdity of his nonsense and enjoys it heartily. Nor does Mr. Carle excite laughter by obvious means. Nor does he rely at all on mugging and catchwords. He is able to make the commonplace ridiculous. He upsets the logic of events. He invents a language, often delightfully inconsequential, for the expression of grotesque ideas. His seriousness in fantastic situations excites sympathy. He is not yet incrusted by his mannerisms."

"Jumping Jupiter" has been beautifully staged by the managers, Frazee & Lederer, and in every way is an ideal entertainment for those who like good, wholesome fun, pretty music, charming girls and handsome gowns.—Adv.

HATHAWAY THEATRE

No popular priced theatre ever offered a stronger aggregation of players or a more superbly staged play than the company and attraction now being offered at the Hathaway theatre. The management has gone to great expense in an effort to make summer stock popular in Lowell and its efforts are well worthy of patronage. "The Wolf" Eugene Walter's thrilling drama of the Canadian northwest, is one of the greatest dramatic successes of the past few years and is a comparatively new play in Lowell. It is a play to present which the management is playing a large royalty and one that has scored a big hit throughout the country. It is being presented in faultless manner by Mr. Mortimer Snow and his clever associates and should draw large audiences at each performance. Every member of the company is an artist and the leading couple, Mr. Snow and Miss Lillian Lee Anderson are headliners in the great world of stock theatricals. While for the past 24 hours a heating plant rather than a cooling plant would be more desirable the management has equipped the theatre with an up-to-date cooling plant by which the temperature of the theatre can be kept 25 degrees lower than the outside which will make the interior cool and comfortable no matter how hot the day may be without. Seats for the remaining performances of 'The Wolf' may be ordered in advance by telephone, No. 811.—Adv.

MERRIMACK SQUARE THEATRE

This week's offering at the Merrimack Square theatre compares favorably with the very best of the season. "The Witch's Power," a 20 minute dramatic sketch, put on by Marion and Rial, is unquestionally one of the most entertaining pieces seen on a local vaudeville stage in seasons. Those engaged in the presentation are high-class performers, whose work in the dramatic line ranks with the best to be seen.

The Three Atlus Brothers present a juggling act that is new and novel to the stage. Their work with hats and Indian clubs is exceptionally clever and all in all the performance is clean and amusing. Jack Lyle is a comedian who possesses the happy faculty of telling stories in a way that never fails to make one laugh and his songs are all original. Fields and Hanson are old-time musicians whose offering ranks righ. Miss Annie McMahon is again heard in new songs.—Adv.

HANGED HIMSELF

MAN COMMITTED SUICIDE IN A CELL

PORTLAND, Me., May 24.—Thomas F. Connolly, said to belong in South Boston, committed suicide yesterday at the City home. He went to police headquarters yesterday and asked to be looked after and was sent to the home for observation and temporary treatment.

He was placed in the ward for the insane and during the absence of the person in charge hanged himself with strips of bed clothing. He had said he was 38, and born in Lynn, but had for some time worked in South Boston.

No more 10¢ Cigars for me!
The words most often heard when a man has smoked
THE NEW HOFFMAN HOUSE 5¢ CIGAR
QUALITY, — QUALITY.
At all Dealers who cater to please
HYNEMAN BROS.
NEW ENGLAND DISTRIBUTORS
33 Milk Street Boston, Mass.

You can't get a better *shave* than the EVER-READY gives you. So don't *spend* more. Buy the complete EVER-READY outfit for $1.00. Count the 12 blades.
At all stores.
Best At Any Price
7-20-4 Geo. Sullivan's
10c Cigar
Largest selling brand of 10c cigars in the world. ENOUGH SAID—Factory, Manchester, New Hampshire.

When you feel discouraged, confused, nervous, tired, worried or despondent it is a sure sign you need MOTT'S NERVERINE PILLS. They renew the normal vigor and make life worth living. Be sure and ask for
Mott's Nerverine Pills Price $1.00 by druggists
WILLIAMS MFG. CO., Prop., Cleveland, Ohio
For sale by Falls & Burkinshaw.

BASE BALL
SPALDING PARK TOMORROW AT 3 O'CLOCK
BROCKTON VS. LOWELL
Tickets on sale at Carter & Sherburne's and Hall & Lyon's.

Carroll Bros.
Plumbers, Steam Fitters and Sheet Metal Workers.
36 Middle St. Telephone 1650

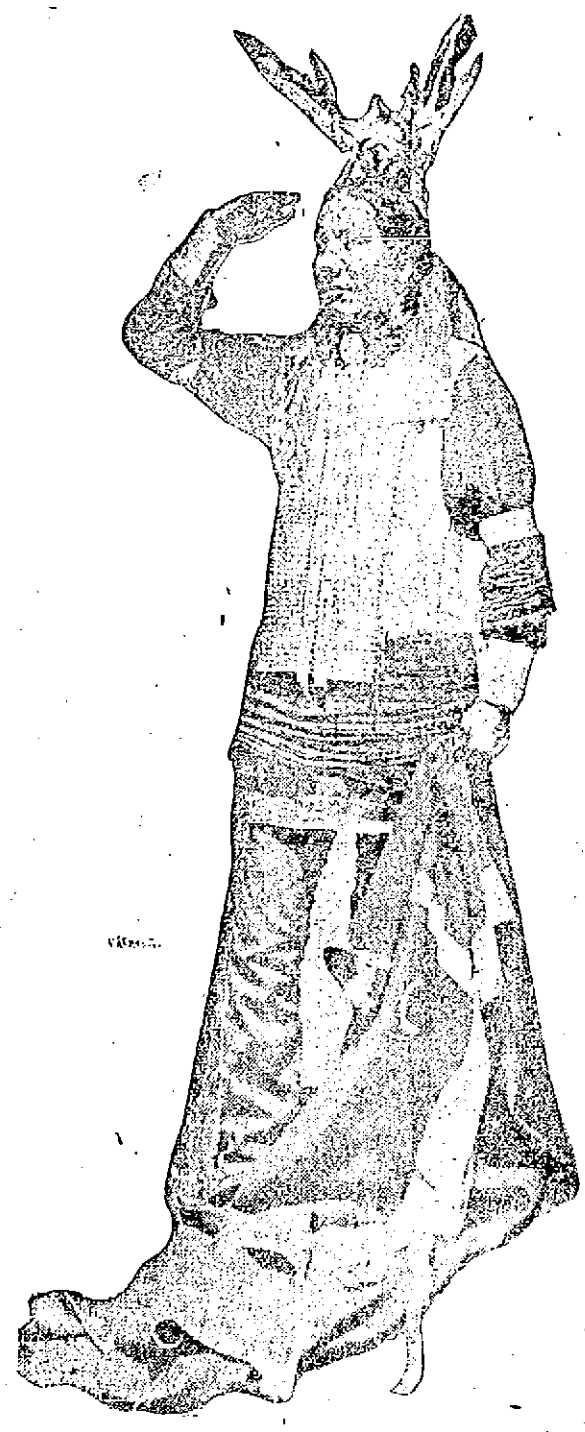

CHIEF SHORT BOY WITH BUFFALO BILL'S WILD WEST SHOW

WILD WEST SHOW

Arrived in Town Early This Morning

Today the Buffalo Bill Wild West and Pawnee Bill Far East show is in town and performances are given at the Fair grounds at 2 p. m. and 8. There was no parade, the show being too large a proposition to permit that. The show is much larger than when it was here four years ago and Col. Cody has gathered in new features.

Sham battles of the Wild West appear real to Short Boy who is happy in shooting blank cartridges so long as the target wears the white man's clothes. This is play and waiting is hard work.

"I wouldn't go back to the reservation for a new rifle and cartridges enough to last the rest of my life," said Chief Short Boy in the Sioux language today. "No, not for a whole case of rifles and cartridges for all of them—and the reason is because they wouldn't be any good to me."

Chief Short Boy spoke with disgust. He spoke gutterally in deep throat tones.

"I'm going to stay with Buffalo Bill's show for the rest of my life, and you couldn't drag me back to the plain with a freight engine," said the chief, or words to that effect.

"There's no more hunting for the Indian any more. There's no fighting, and the only place he can smell powder as he used to smell it when Gen. Miles was campaigning is in the show at the make-believe battles."

"He says," said the interpreter, "that he's sick of chasing antelope, and that he likes the show because he can shoot at men in it. He says he can forget in the excitement that he is firing blank cartridges."

Colonel Cody himself said that the only reason he is able to keep his host of Indians with the show is that they, like Short Boy, like the sham battles which keep alive the love of fighting which they inherit from the old days.

It is a constant stimulant to them, like a big drink of fire water. It isn't their work, it's their sport.

FUNERALS

VINCENT—The funeral of the late Cyrille Vincent took place this morning from his late home, 44 Race street, and was largely attended by sorrowing relatives and friends of the deceased. The cortege proceeded to St. Joseph's church where solemn high mass of requiem was sung at 9 o'clock by the Rev. Fr. Watelle, O. M. I., assisted by the Rev. Frs. Baron and Brullard, O. M. I., as deacon and sub deacon. The choir under the direction of Mr. Frank Gourdeau rendered Perreault's harmonized mass. At the offertory Mrs. James T. O'Flahavan sang Leybach's "Pie Jesu," Mrs. Joseph A. Bernard presiding at the organ. The bearers were six sons of the deceased, Philippe, Ernest, Eugene, Emile, Auguste and Henri Vincent. Burial was in the family lot in St. Joseph's cemetery in charge of Undertaker Joseph Albert. The Rev. Fr. Amyot, O. M. I., recited the committal prayers at the grave. Among the out-of-town relatives attending the funeral were Mr. and Mrs. Joseph Gagne and their daughters Irene of St. Felix de Kingsey, Canada, and Mrs. Antonio Dion of Montreal, Que. The floral tributes consisted of the following:

Spray of pinks, Mr. H. R. Carr; spray of pinks, Mr. J. J. Shanley and Mr. J. J. Gillyan; spray of calla lilies, Mr. and Mrs. S. J. Laramay and Miss M. Laramay of Burlington, Vt.; large wreath on base, the Messrs. A. Ducharme, J. A. N. Chrétien, Xavier A. Delisle, E. Dupont, M. Corneiller and D. E. Corneiller.

FOLEY—The remains of the late Martin Foley were consigned to their final resting place in the Catholic cemetery this morning. The funeral left the home, rear 44 Whipple street, at 8.30 o'clock and proceeded to St. Peter's church where at 9 o'clock a high mass of requiem was celebrated by Rev. John T. O'Brien. The choir rendered the Gregorian mass. At the offertory "O Meritum Passionis" was sung by Miss Mary E. Whiteley and after the elevation "Pie Jesu" was rendered by Mr. James E. Donnelly. As the body was being borne from the church "De Profundis" was sung by the choir. The choir was under the direction of Jas. E. Donnelly and Mrs. J. W. McKennedy presided at the organ. There were several beautiful floral piece laid upon the grave and among them were the following: Large pillow of roses, pinks, lilies and ferns with the inscription "Husband and Father" from the wife and family of the deceased; pillow of roses, pinks and lilies inscribed "At Rest" Mr. and Mrs. James Foley and family; pillow of roses and pinks inscribed "Father" Mr. George H. Foley; spray of pinks, roses and ferns tied with ribbon with the inscription "Grandpa" from Master Fred Rourke; spray of pinks and ferns Mr. and Mrs. P. E. Foley; spray of pinks tied with ribbon Mr. and Mrs. Thomas McOsker; spray of pinks and roses Mr. Frank Cleveland; wreath of roses, lilies and ferns Mr. and Mrs. Edwin Burgess; wreath of roses and pinks Mr. and Mrs. Martin Flanagan; wreath of pinks, lilies and ferns from the McOsker family; sheaf of wheat tied with purple ribbon Mr. and Mrs. John Carney. There were several other sprays from friends.

The casket was borne from the church to the hearse by the following bearers: The Messrs. James J., John F., Patrick E., Henry R., Maurice J. and George H. Foley of Worcester, Mass., all sons of the deceased. The funeral proceeded to St. Patrick's cemetery, burial being in the family lot where the last sad rites of the Catholic church were read at the grave by the Rev. John O'Brien. The funeral was largely attended and under the direction of Higgins Bros., undertakers.

GIBBONS—The funeral of Alexander H. Gibbons took place from his home, 66 Hudson street, at 2.30 o'clock Tuesday afternoon and was largely attended by relatives and friends. There were many floral offerings, including a large wreath of roses, pinks, lilies and ferns with the inscription "At Rest," from the family of the deceased; a spray of roses and pinks from Mr. and Mrs. Richard Gibbons; spray of pinks tied with a purple ribbon, from Mr. and Mrs. Edward Gibbons; and spray of pinks with ribbon from the grandchildren. There were several other sprays from other friends. The bearers were Messrs. John, Edward, Richard and William F. Gibbons, all sons of the deceased. Burial was in the Catholic cemetery, under the direction of Higgins Bros., undertakers.

RICHARDSON—The funeral of Mrs. Harriet Richardson took place Tuesday morning at 10.30 from the Lowell cemetery chapel. The services were conducted by the Rev. Smith Baker and the bearers were George Bicknell, Charles A. Richardson, Fred H. Cole and Harry M. Howard. The funeral arrangements were in charge of Undertaker George W. Healey.

SHAY—The funeral of J. Linnell Shay took place Tuesday afternoon at 2 o'clock from his late residence, 75 Foster street. The services were conducted by the Rev. Caleb E. Fisher, pastor of the First Universalist church. There was a delegation present representing Ancient York lodge, A. F. and A. M., and the bearers were Frank H. Harris, Edwin S. Fowler, Frank R. Streut and John M. Kingsbury. Burial was in the family lot in the Edson cemetery, in charge of Undertaker George W. Healey.

If It's in the Sun You'll Hear From It

WANTED

EVERYBODY WANTED TO TRY $1 worth of our dry hard wood. Wm. R. Aldrich, 587 Dutton st.

OLD FEATHER BEDS WANTED—Guarantee to pay double the amount of any other dealer; also old fashioned furniture. Send orders to L. David, Gen. Delivery, Lowell.

SECOND HAND FURNITURE OF all kinds wanted. Spot cash paid. Write, call or phone 2066. C. Welcome, 23 East Merrimack st.

ROOMERS AND BOARDERS WANTed by the day or week; hot and cold water, bath; $1 upward; transients accommodated. Farragut, 275 Central st.

WOMAN WOULD LIKE TO GET A couple of children to take care of. Good conveniences for them; would keep them night and day if wanted; no objections to age. Call at 4 Joiners court, off Lawrence st., near Rogers st.

FAMILY WASHING AND IRONING wanted to do at home for $1. 24 Smith street.

UPRIGHT PIANO WANTED—WILL pay cash for a good upright piano of standard make. Dealers need not answer. State make, condition and price. Address G. L., Sun Office.

SECOND HAND FURNITURE OF ALL kinds wanted. Before you give your furniture away give H. B. Lambert & Co. a chance to call, 334 Bridge st. Tel. 3038.

FURNITURE WANTED, LARGE OR small lots, larger the better; will pay cash and as much as it is worth to sell again. O. P. Prentiss, 356 Bridge st. Tel. 126.

MISCELLANEOUS

PROF. COATHATHOUSSAYESA HOGendeleayboxleayse—This remarkable man gifted from childhood, spiritualist, trance-medium, astrologist and phrenologist. He gives advice to ladies and gentlemen, in all business undertakings, marriages, divorce cases, law suits, all family troubles; locates all diseases, relieves bad luck spells and gives good luck to all. He has made many thousand happy homes in his past life, and no doubt he can do that for you all if you are not happy. This is this gifted Hindoo's 4th visit to Lowell, Mass. Do not fail to see him. This is the first and last chance in your lifetime. Second and last week. Private parlor, 232 Appleton st. Office hours, 9 a. m. to 9 p. m.

LAWN MOWERS SHARPENED BY latest invention, for $1. Called for and returned. by C. H. Pierce & Son, 521 Middlesex st., opposite Howard st. Haskell's old stand. Telephone 832-1.

MASSAGE TREATMENT, $1, OLD Indian method, by Olive M. Cleveland, assisted by a competent masseur. Associate bldg., rooms 20-21. Telephone 1849-3. Take elevator.

SAFETY RAZOR BLADES OF ALL kinds sharpened; Gillette's a specialty; 2½c each. Harry Gonzales, The Cutler, 128 Gorham st. Tel. 952-2.

DRINK GLORIA FOR HEALTH. Sold everywhere.

MOTHERS—BENT'S DESTROYER kills lice on children, and all insects; cures dandruff and itching scalp; prevents falling hair; harmless. 25c only at Falls & Burkinshaw's, 418 Middlesex st.

TRUNKS TRUNKS TRUNKS

SPECIAL SALE

Just Received a Carload of

Up-to-Date Rugged

Trunks

For the next 10 days we will give you the best values ever offered in Trunks and Dress Suit Cases and Bags made by the Reading Trunk Factory in this country. Trunks all sizes and all prices.

SARRE BROS.

539-543 MERRIMACK ST.

TRUNKS TRUNKS TRUNKS

TWO COURT CASES

Before Judge Fox in Superior Court

The morning session of the superior court was occupied with the case of McIntosh vs. White, a petition to establish a mechanic's lien for plastering work performed on a garage owned by the defendant who is a member of the firm of R. H. White and company, of Boston. Moores and Whiting and Littlefield and Tilden appeared for the plaintiff and Hutchins and Wheeler for the defendant.

The next case in order is that of Long, admr. vs. City Institution for Savings, J. L. Burns for the plaintiff and L. H. Kilcski for the defendant. The case is brought over a lost bank book, the bank for its own protection demanding the identification of the claimant.

Late yesterday afternoon the following uncontested cases were heard:

Robert C. Sanborn, now living in New York, vs. Florence M. Sanborn of Natick. Desertion alleged.

Delia Trambley vs. Delphire Trambley, of Lowell, adultery.

Edith M. Chapman of Abington, vs. Ase Eugene Chapman. Gross and confirmed habits of intoxication.

Lillian F. Freeman of Medford vs. Harry Freeman, otherwise known as Herman Friedman; desertion.

Dwyer & Co.

PAINTERS, DECORATORS AND PAPER HANGERS

Estimates on all kinds of jobs, large or small, at 47 Andover street.

MONEY TO LOAN

MONEY FOR SALARIED PEOPLE—Women keeping house and others, advanced them without security, easy payments, cheapest rates, don't worry or annoy friends about money, keep your credit good by paying as you agree. I will furnish you money to do it. D. H. Tolman, Room 48, 45 Merrimack st.

WHY

Borrow money and pay high rates of interest when you can get any reasonable amount from a reliable company at

ONE PER CENT.

per month on Pianos, Furniture, etc.

LOANS

made on day of application. Quick service and confidential methods.

If not convenient to call, write or 'phone, and we will have our representative call on you.

Merrimack Loan Co.

Room 3, 81 Merrimack St., or 17 John Street

Hours: 8 a. m. to 6 p. m.; Monday and Saturday until 9 p. m.

LOANS

$10 and UPWARDS

—TO—

Housekeepers, Workingmen and Salaried Employes.

We want no advantages, care very little about security, promise satisfaction and guarantee a square deal.

OUR PLAN

Ask us what you want to know. Convince us of your ability and honest intention to live up to your agreement, and we will satisfy you that you will be given a square deal under all conditions.

That's all there is to it. No fuss, annoyance, red tape or delay. Just plain, everyday honesty from you and to you. Satisfaction on both sides and a pleasant and perfectly understood agreement.

Call, 'Phone or Write Us.

American Loan Co.

Room 10, Hildreth Bldg.

45 MERRIMACK ST.

$5 THE $10 EQUITABLE LOAN $15 CO. $25

Mill Operatives, Clerks, Mechanics and Housekeepers may borrow money. Loaned without security. No waits, no investigations or red tape. Business strictly confidential. Two private offices, most liberal terms of any company in Lowell. Payable in small weekly payments.

Offices 37 Hildreth Bldg., up one flight, at head of stairs. Tel. 1898.

OPEN EVERY EVENING

45 Merrimack St.

SUMMER RESORTS

THE "MERRIMACK" COTTAGE, near Great Boars Head, Hampton beach, to let; suitable for two families. Completely furnished for housekeeping. Six rooms each, running water. Will let for season or month. Address Mrs. E. P. Jacobs, 70 Quint ave., Allston, Mass.

3-5-6-ROOM COTTAGES, TO LET AT So. End, Salisbury Beach, good view and water; rent cheap. Apply A. T. Clark, 71 Market st., Amesbury, Mass.

SMALL FURNISHED CAMP TO LET at Mountain Rock, with boat on lake; $25 for season. Also a larger camp. First car leaves every morning 5.30. Alfred Thifault, 247 Gorham st.

We will paper rooms for $2 and furnish the wall paper. Dealer in wall papers at very lowest prices, also paper hangings, whitewashing, painting. Estimates given on large or small jobs. All work guaranteed.

Max Goldstein's

NEW PAINT STORE

153 Chelmsford street Tel. 2897-1

LEGISLATIVE HEARINGS

COMMONWEALTH OF MASSACHUSETTS. State House, Boston, May 23, 1911. The Committee on Water Supply will give a hearing to parties interested in the petition of the selectmen and water commissioners of the town of Belmont to said town for given authority to make additional water bonds, at room No. 185, State House, on Friday, May 26, at 12 o'clock m. Arthur L. Nixon, Chairman. Charles E. O'Connell, Clerk of the Committee.

SPECIAL NOTICES

WE DO ALL KINDS SHOE REPAIRing by latest improved machinery at the Rent & Shoe Hospital, 345 Middlesex st.

ELGIN LODGE, NO. 100, N. E. O. P.—Second annual entertainment and social, Highland hall, Friday evening, May 26. Admission 25 cents.

SOMETHING NEW IN LOWELL—The New England ladies' and gents' custom tailor has opened up a first class establishment of cleansing, pressing and repairing at 91 Chelmsford st., at lowest prices.

GLORIA, THE COMING DRINK FOR the nervous and overworked. Sold in every store and on ball grounds. Ask for Gloria. Hoyle Bros.

CAMERA SUPPLIES—BUY YOUR films, plates, printing paper, chemicals, etc. here. Checks given with all purchases for free enlargement from your films. Will Rounds, 81 Merrimack st.

MRS. BATTLES, NURSE; SPECIAL training for confinement cases; terms reasonable. Write and will call. 2 Jewett ave. Tel. 2029-2.

P. KEEGAN, 235 MOODY STREET—Bicycle and shoe repairing, promptly and neatly done. New bicycles $20. Baby carriage tires, 25 cents each.

GET YOUR MOUTH READY—PIKE'S celebrated rhubarb. Tel. 171-3.

FISHERMEN TAKE NOTICE—Fresh picked worms for sale at Harry Gonzales, the cutler, 128 Gorham st. Tel. 952-2.

HORSE CLIPPING BY POWER while you wait. $2.00. 100 Willie st.

LIMBURG CO., CHIMNEY EXPERTS. Chimneys swept and repaired. Residence 1128 Bridge st. Tel. 945.

THE SUN IN BOSTON—THE SUN IS on sale every day at both news stands of the Union station in Boston. Don't forget this when taking your train for Lowell.

HELP WANTED

FIRST CLASS FARM HAND WANTed. Must be a good milker and teamster and understand farm work. Apply Billerica Town Farm. J. F. Burnham.

BOY WANTED TO WORK IN SHOP. W. R. Aldrich, 587 Dutton st.

KITCHEN GIRL WANTED AT THE St. James Hotel, Middlesex st.

BOY WANTED IN DRUG STORE, one living at home preferred; references required. Address G., Sun Office.

CONTRACT CARPENTER WANTED for labor on a 6-tenement house. Apply A. M. Torigoni, 125 Charles st.

THREE UPPER LEATHER CUTters wanted, (male), on clicking machine; boys' shoes. Federal Shoe Co., Dix st.

NIGHT HELP WANTED; FAMILIES preferred; for worsted drawing, spinning and twisting. Apply Peace Dale Mfg. Co., Peace Dale, R. I.

DRUG CLERK WANTED, WITH two or three years' experience; first class references required. Address George E. Wardrobe, Care Chas. Clarke & Son, Lawrence, Mass.

GOOD, CAPABLE MAN FROM THE country wanted to live in a tenement on a farm; good wages to right man. Apply evenings, 530 Middlesex st.

COMPETENT FEMALE HELP wanted in all departments. Robinson & Farrell Shoe Co., Rockingham st., Wilmingville.

EXPERIENCED DRAWING ROOM hands wanted. Apply Hillsborough Mills Wilton, N. H.

YOU ARE WANTED FOR GOVERNment position, $80 month. Write for list of positions open. Franklin Institute, Dept. 159, C., Rochester, N. Y.

WOMAN WANTED WHO CAN DO plain cooking. Inquire at 157 Plain st.

MEN WANTED TO LEARN AUTOmobile business; road driving and repairing. Send stamp for particulars. New England Auto School, 509 Tremont st., Boston.

ABLE BODIED MEN WANTED FOR the U. S. Marine Corps, between the ages of 19 and 35. Must be native born or have first papers. Monthly pay $15 to $62. Additional compensation possible. Food, clothing, quarters and medical attention free. After 30 years' service can retire with 75 per cent of pay and allowances. Service on board ship and ashore in all parts of the world. Apply at U. S. Marine Corps Recruiting Office, Trader's Bank Bldg., Lowell, Mass.

ABLE BODIED UNMARRIED MEN wanted for U. S. army; between ages of 18 and 35; citizens of United States, of good character and temperate habits, who can speak, read and write the English language. For information apply to Recruiting Officer, 169 Middlesex st., Lowell, Mass.

Plumber Wanted

At once. Steady work to the right man. Apply W. H. Burke, Lexington, Mass. Tel. 265-1, Lexington.

GOTHAM WINDOW CLEANER CO.

Autos, 4 door cars, $3 month, 4 times a month; 4 passenger car, $2 month; all small windows, 10c; large windows, 8x8, 15c; brass cleaned by the week; doors cleaned and oiled. 14 Woodbury st.

If you want help at home or in your business, try The Sun "Want" column.

MONEY TO LOAN MONEY TO LOAN

QUICK LOANS

$10 AND UPWARDS

TO WORKINGMEN AND HOUSEKEEPERS

Borrow $10 from US and you pay back $12.60
Borrow $15 from US and you pay back $18.60
Borrow $20 from US and you pay back $24.60
Borrow $25 from US and you pay back $30.00

NO OTHER CHARGES

LOANS MADE FROM ONE WEEK TO FIFTY-TWO WEEKS

CALL, WRITE OR PHONE

HOUSEHOLD LOAN CO. Wyman's Exchange, Cor. Merrimack and Central Sts.

Fifth Floor. Take Elevator. Rooms 503 and 505

TO LET

7-ROOM MODERN TENEMENT ON second floor, 33 Jewett st., to let; bath, pantry and hot water. Inquire 38 Second ave.

FURNISHED ROOMS TO LET, $1 per week. Also two for light housekeeping, $2. 177 Middlesex st.

DOWNSTAIRS FLAT OF 5 ROOMS to let at 35 Pond st. Modern improved; separate front and back doors and piazza. Inquire 41 Pond st. Concord st.

NICELY FURNISHED ROOMS TO let; also rooms for light housekeeping, $1, $1.50 and $3 per week. Apply 305 Middlesex st.

7-ROOM COTTAGE TO LET, SITUated in Collinsville, on Mammoth road, nice piece of land for planting. Apply 26 Coburn ave., Collinsville, Mass.

ATTRACTIVE ROOMS IN APARTment house, to Paige st., quiet, restful surroundings, only two minutes' walk from Merrimack sq.

NEWLY FURNISHED ROOMS TO let. 256 Appleton st.

NICE LARGE SUNNY FRONT ROOM, also suite of rooms, to let. Bath and gas. Ring lower right hand bell. 327 Fletcher st.

VERY PLEASANT 4-ROOM FLAT with toilet and large shed to let, after May 25, to man and wife. Upper tenement, 25 Fulton st. Price $2 per week. Apply 275 Westford st.

TENEMENT OF 4 ROOMS TO LET; rent $8. 38 Cedar st. Cor. yard.

TWO NICE UNFURNISHED ROOMS to let; suitable for light housekeeping. 93 Chestnut st., upstairs.

5-ROOM TENEMENT, PANTRY AND toilet, with gas, to let, at 309 Lawrence st. Rooms on same floor, all sunny; separate entrance, with electric light opposite back door. Rent $2.50 per week. Apply on premises.

FURNISHED ROOMS TO LET FOR light housekeeping. 177 Middlesex st., over Union market.

VERY PLEASANT ROOMS TO LET; good board, steam, gas, bath, extra nice suites, first floor; reasonable rates. 522 East Merrimack st.

TENEMENT OF 6 ROOMS AND bath room, to let; up one flight. Apply 26 Second st.

VERY FINE MODERN 8-ROOM tenement to let; pantry, bath, heat, shade, fruit, garden, lawn; reasonable. 159 Smith st.

JOE FLYNN HAS TO LET AT 165 Cushing st., 3 new, clean tenements. Two have five chambers, kitchen, parlor; one has chamber, kitchen, parlor. None but best housekeepers need apply.

MODERN 5-ROOM FLAT TO LET. Inquire at 18 Willow st. Telephone 1594-1.

NEWLY FURNISHED ROOMS TO let, $1 per week, upwards; gas, bath. Mrs. McMillan, Gallagher House, Williams st.

STORE TO LET WITH 3-ROOM tenement at 341 Lawrence st. Inquire 1128 Bridge st.

ROOMS TO LET IN THE HARRINGton bldg., 52 Central st. Hard wood floors, steam heat, combination electric and gas lights. Inquire at The Sun office.

FARM OF 7 ACRES, OPPOSITE turnpike station, Billerica Centre, to let; 45 apple trees, small house. Rent payable in advance. Apply M. E. Lane.

5-ROOM FLAT TO LET; STEAM heated; hot and cold water, set tubs; off Broadway, on Walker st. Inquire 37 Hildreth Bldg. Tel. 1588.

NEW MODERN FLAT TO LET ON Carter st.; rent $15. Inquire 937 Gorham st.

MODERN FLATS TO LET IN GOOD locality; 5-room flat, also some smaller ones. All have hot water, set tubs, open plumbing, large bath room and pantry. Apply F. W. Barrows, 646 Gorham st. Tel. 2579.

5-ROOM FLAT TO LET MODERNLY improved, at 173 Stackpole st., near Alder st. Rent $16 a month. Apply 334 High st. Tel. 1151-2.

STORAGE FOR FURNITURE

Separate rooms $1 per month for regular $2 two-horse load. The dryest and cleanest place for storage in Lowell. Telephone connection. O. P. Prentiss, 356 Bridge st.

Tenements to Rent

New four and five room flats at 28 and 30 North st. Inquire at 33 North st.

FOR RENT

7-room cottage, bath, hot water, Highlands, $16; stable, 3 stalls, School st., $5; 8-rooms, bath, furnace, High st., $20; 3 rooms, Davis st., $6.50; 3-rooms, First st., $7; 4-room cottage, Pollard ave., $7. City and farm property of all kinds for sale or exchange.

W. E. DODGE, 22 Central Street

Modern Flat

7 rooms, steam heat, hard wood floors, electric lights. $20 per month. Apply F. A. M. Tobin Printery, Associate Building.

OFFICES

FOR RENT

Splendid modern offices in the NEW HARRINGTON BUILDING, 52 Central street. Hard wood floors, steam heat, combination electric and gas lights. Inquire at THE SUN OFFICE.

ROOMS PAPERED FOR..... $2.00

We furnish the wall paper and border to match and send first class paper hanger to hang the same for $2 per room. Free samples of wall paper on request. Painting in all its branches and whitewashing.

BAKER The New Racket

503 Middlesex St. 610 Merrimack St.

Telephone 1972-4.

PRESSING INVITATION

Suit each week. Called for and delivered. $1.50 MONTH

J. F. McNAMARA

—TAILOR—

Telephone 2191. Keith's Theatre Bldg.

J. H. Rogers, Optician

EYES EXAMINED

7 Merrimack st., over Transfer station. Glasses made and repaired. All work guaranteed. Lowest prices.

REAL ESTATE FOR SALE

HOUSE FOR SALE, HIGHLANDS, 12 rooms, pantry, bath, hot water, steam heat, over 8000 sq. ft. land, a corner lot, No. 99, cor. Westford and Royal sts. Inquire on premises.

COTTAGE HOUSE AND BARN, 2½ acres of land, for sale, in Carlisle. Cheap if taken at once. Inquire evenings from T. Keefe, 1 Davis block, Gorham st.

TWO TENEMENT HOUSES IN CENtralville for sale. 4000 feet of land; 2 and 6 rooms; large kitchens. Income $275 per annum. Price $2350. Apply G. Waterhouse, 10 Sanborn st.

LAND FOR SALE ON CHRISTIAN hill, 1 lot containing 26,182, and another having 9494, price 3c a foot. Gas and city water. Inquire 1128 Bridge st.

FOR SALE

6 miles from Lowell, a nice farm of 85 acres. Good 8-room house with all improvements. All farming tools, wagons, sleds, sleighs and buggy. Price $3200.

A great bargain near Pawtucketville bridge. A great business chance. Price to suit.

A great chance if you want a lodging-house. Best in Lowell.

A great place for the money: Chelmsford Centre, ½ acre of land, house and barn. Price only $850.

Near Fourth st., new 8-room house; steam heat, set tubs, hot and cold water; large lot of land. This is a bargain. Price $2800.

On Beacon st., 8-room house; steam heat, all improvements; large barn, carriage house; 8000 ft. of land. Price $3250.

G. L. HUBBARD

301 Wyman's Exchange

FOR SALE

GROCERY STORE FOR SALE, CASH business. 3 rooms connected. Sickness reason for selling. X. Y. Z., Sun Office.

ONE FINE CONCORD WAGON, TWO carryalls, one Goddard buggy, square wagon, lot of sleighs and harnesses for sale. P. F. Welch, 1024 Central st.

REFRIGERATOR FOR SALE, $3; also couch bed, stove, Chilson heater, single bedstead and springs, wheel chair, spring cot bed, Webster's dictionary with stand. 156 Crawford st.

POOL TABLE FOR SALE; ALMOST new, at 320 Bridge st.

CAMERA $1.85; NO. 2 BUSTER Brown, takes a photo 2¼x3¼ inches. First roll of film finished free. Will Rounds, 81 Merrimack st.

CAMERA FILMS; SPECIAL SALE; for all sizes of Brownie and Kodak cameras. 10 per cent discount every Saturday. Will Rounds, 81 Merrimack street.

MODEL B, FORD TOURING CAR for sale; 32 h. p., four cylinder. Remodeled this season and in A1 condition. Will carry five passengers. Inquire P. Keegan, 235 Moody st.

BABY CARRIAGE (GO-CART), FOR sale. In good condition. Inquire 34 Sidney st.

TOY KING CHARLES PUPPIES FOR sale. 102 Cross st.

HORSES FOR SALE, FROM 800 TO 1400 pounds. A. B. Humphrey, 657 Gorham st. Tel. 813-1.

LOST AND FOUND

LADY'S SMALL WATCH FOR LOST between high school and Nelson's 5 and 10 cent store. Reward if returned to high school office.

LADY'S GOLD WATCH, OPEN FACE, with initials B. H. S., lost, between Middlesex st. depot and Merrimack sq., May 10. Reward for return to 243 Lincoln st.

MEDICAL

FREE TO THE SICK

It matters not the name of the disease you are suffering with, how many Physicians or ordinary Specialists you have taken treatment with, do not be discouraged, Dr. Temple's treatment will cure you.

All Blood, Nerve and Rectal Diseases. Acute and Chronic Blood Diseases of Men and Women, Hydrocele, Varicocele, Stricture, Prostatitis, Piles, Fistula, Fissures, Ulcers, and all Rectal Diseases Without the Use of the Knife. Diseases of the Stomach, Liver, Kidneys, Bladder, Bowels, Rectum, Diseases of the Eye, Ear, Nose, Throat.

Terms are always made to suit the convenience of anyone applying for treatment, and very reasonable charges. Do not treat elsewhere until you have investigated his methods and terms. Office, 97 Central street, Mansur Block.

Hours: Wednesday, 2 to 4, 7 to 8; Sundays, 10 to 12. Other days by appointment only.

Consultation, Examination, Advice, Free.

W. A. LEW

Steam dyeing and cleaning of ladies' and gents' wearing apparel. 30 years' experience at this work. 94 John St.

Taylor Roofing Co.

It costs you no more to have the Taylor process of putting on gravel roofs than inferior kinds. We do not get our pitch too hot and we put on plenty of gravel, the best paper, and warrant every job. 140 Humphrey st.

Tel. at residence, 869-1. 321 Middlesex

C. N. RICE

LAWN MOWERS SHARPENED

Will be called for and returned, send postal or telephone.

30 GORHAM STREET

Opp. Post Office. Telephone 2707-3

John S. Haynes

FLORIST

Opposite Edson cemetery, wishes to inform the public that while he does not take care of graves, he is prepared to supply flowers and plants for graves, or fill vases and urns. He also supplies all kinds of bulbs, plants, ferns and everything in the floral line. Call and place your order for Decoration day, or telephone. All orders promptly attended to at the store. Lowest prices.

If you want help at home or in your business, try The Sun "Want" column.

TRAINS TO AND FROM BOSTON

SOUTHERN DIV.

To Boston. Lve.	Arr.	From Boston. Lve.	Arr.
6.46	6.50	5.15	4.05
e6.27	7.41	6.14	7.14
6.39	7.15	7.55	8.57
b6.44	7.53	8.15	9.01
7.00	8.05	9.00	9.35
7.21	8.15	b9.51	11.04
e7.31	8.45	10.00	10.56
7.55	8.55	11.50	12.07
8.48	9.25	12.00	1.07
8.50	9.55	12.30	1.07
b9.00	10.20	1.00	1.37
9.45	10.28	2.00	2.45
9.53	11.04	3.00	3.55
10.43	11.20	b3.51	5.07
11.30	12.00	4.00	4.58
12.12	1.00	e4.14	5.32
1.40	2.25	5.00	6.37
2.34	3.27	b5.21	6.57
2.57	4.40	5.30	6.28
4.55	5.27	b5.51	7.05
5.22	6.15	e7.12	7.37
b6.10	7.12	7.30	8.02
6.13	7.50	8.30	9.05
7.56	8.20	10.35	11.34
9.46	10.30	11.17	12.00

SUNDAY TRAINS

To Boston. Lve.	Arr.	From Boston. Lve.	Arr.
8.48	7.65	x7.00	6.10
8.03	8.05	7.30	8.55
9.50	10.55	9.24	10.44
10.50	11.55	10.05	11.54
12.03	1.10	11.53	12.34
x1.30	2.37	2.14	3.20
3.10	4.15	3.30	4.30
4.25	5.34	4.56	5.56
6.00	6.25	6.03	7.03
7.00	8.00	8.35	7.45
9.44	10.45	9.35	10.33
		x11.25	12.21

SUNDAY TRAINS

WESTERN DIVISION

8.00	9.20	8.00	9.05
12.10	1.15	12.50	1.00
3.50	5.00	2.14	3.23
5.45	7.00	3.50	4.41
8.30	10.02	5.20	6.35
		8.40	9.42

SOUTHERN DIVISION

6.30	7.18	9.00	10.00
7.21	8.03	10.00	10.50
7.55	8.39	11.30	12.01
8.45	9.49	1.00	1.51
9.20	10.13	6.00	6.02
10.23	11.24	7.30	8.05
2.19	2.55	8.20	9.05
5.10	6.00	10.00	10.00
6.25	7.05	10.14	10.50
7.36	8.20	10.29	11.35
9.46	10.20		

References:

x Runs to Lowell Saturdays only.
a Via Lawrence Junction.
b Via Bedford.
s Via Salem Jct.
z Via Wilmington Junction.

LOCAL NEWS

Commercial printery, Tobin's.

Try Lawler's for Printing, 29 Prescott.

Head & Shaw, milliners, 35 John st.

Misses Rogers, milliners, 29 Cedar st.

When placing insurance consult J. F. Donohoe, Donovan building. Tel.

When you have any real estate to sell, consult J. F. Donohoe, Donovan Bldg. Telephone.

Neat, up-to-date offices to let in the new Harrington Building, 52 Central street. Inquire at The Sun office.

DEATHS

TOBIN—John T. Tobin died this morning at his late residence, 74 Rock street, after a lingering illness. Besides his wife, Sarah A., he is survived by three sisters and one brother of Lewiston, Me. The deceased was an employe for many years for the Lamson Consolidated Store Service Co.

FOY—Mrs. Celia Foy died this morning at her late home, 178 Fayette street, aged 49 years. Besides her husband James, she leaves to mourn her loss, one daughter, Annie Foy, two sons, Edward and James Foy. She leaves also two sisters, Mrs. Bridget Mullen and Mrs. Katherine Heffernan, one brother Edward Mulroy. Mrs. Foy was for years a well known resident of Belvidere and a devout attendant at the Immaculate Conception church. She leaves a host of friends who will be pained to hear of her untimely demise.

GENDRON—Mrs. Alfred Gendron nee Marie Cordelia Gembarre, aged 11 years, 1 month and 17 days, died last night at her late home, 718 Lakeview avenue. She leaves to mourn her loss besides a bereaved husband, three sons, Alfred, Edmond and Amedee Gendron of this city, a daughter, Mrs. Maria Yon, also of this city, and a sister, Mrs. Claire Cloutier of Woonsocket, R. I.

RIOPELLE—Mederic Riopelle, aged 46 years, died last night at his late home, 27 Rogers street. He is survived by a mother, Mrs. Mayrance Riopelle, three brothers, Ovila, Joseph and Pierre Riopelle of Lowell, and a sister, Mrs. Rosanna Bequette of Montreal, Que.

McLEAN—Mrs. Emma McLean, formerly of this city, died at her home in Woburn, Tuesday morning, aged 61 years and 20 days. She is survived by a son, Charles H., of Hamilton, Montana; a mother, Mrs. Emily Derby, and one daughter, Emma V. of Woburn.

DUDLEY—Mrs. Alice M. Ashworth Dudley, widow of Albion J. Dudley died yesterday at her home, 105 Eleventh street, aged 74 years, after a long illness. Mrs. Dudley has been a resident of this city for over 70 years and she will be missed by a large circle of friends. She is survived by two sisters, Mrs. F. B. Hawes of this city and Mrs. F. O. Stevens of Lawrence. Also several nephews and nieces.

LANE—Mrs. Ellie Watson Lane died yesterday at St. John's hospital, aged 58 years. She is survived by three children, the Misses Ella C. and A. Adelaide and Edward Watson Lane. Mrs. Lane was for many years a resident of Tewksbury.

BANCROFT—Mrs. Ellen B. S. Bancroft died yesterday at her home, 16 Bellevue street, aged 67 years.

BULGER—Miss Mary E. Bulger, aged 21 years, a well known and highly esteemed young woman of the Sacred Heart parish, died today at St. John's hospital after a few weeks' illness. The deceased was a member of the Children of Mary sodality of the Sacred Heart church. Besides a father, James Bulger of Cape Britain, N. S., she leaves to mourn her loss two sisters, Miss Annie and Miss Florence Bulger of this city and two brothers, Edward of Halifax, N. S. and Joseph of Cape Britain, N. S. and a grandmother, Mrs. Elizabeth Mattherson. She also leaves several uncles and aunts. Funeral notice later. The body was removed to her late home, 69 Andrews street, by Higgins Bros., undertakers.

JEWS NOT MASSACRED

KISHINEV, Russia, May 24.—The reports published abroad that a massacre of Jews was perpetrated in this city, the scene of atrocities in April, 1903, are untrue.

GOVERNOR BASS

Was Baffled by His Council

CONCORD, May 24.—Four times yesterday Governor Bass of New Hampshire named the personnel of the new public service commission provided for by the last legislature and four times the members of his council refused to confirm the appointments, although each time changes were made in order to meet the approval of the council. The session ended in a deadlock with the council suggesting three names.

At the conclusion of the session Governor Bass in an emphatic statement declared that "the governor will name this commission on his own initiative and refuses to make the appointments as requested."

The commission is one of the most important which it has fallen to the lot of a New Hampshire governor to name in many years. Its most important immediate duty will be the consideration and settlement of the railroad rate controversy which the last legislature ineffectually struggled with, while in addition it will have the control and regulation of all public service corporations throughout the state. The three members of the commission are to be paid $10,000 annually and will have a similar amount to spend each year.

Gov. Bass named as his first man for the commission, Edward C. Niles of Concord, Clarence E. Clough of Lebanon, and Raymond B. Stevens of Lundaff. The council rejected the appointments by 3 to 2.

The second appointment was Messrs. Niles, Stevens and Roland Spaulding of Rochester, and met the same fate.

Next Gov. Bass named Mr. Stevens, John E. Benton of Keene, and William Sawyer of Manchester. The vote was 4 to 1 against.

The last appointment of the Governor was Messrs. Stevens, Benton and Cross, which was rejected, 3 to 2.

Councillor Lord then offered a resolution suggesting that the governor be asked to appoint Messrs. Niles, Spaulding and William J. Starr of Manchester. Councillor Gile did not vote on the resolution, and Councillor Greer voted against it, Councillors Entwistle, Lord and Turner favoring it. The governor refused to consider it.

AMERICAN LIBRARY ASSOCIATION

PASADENA, Cal., May 24.—Officers were elected at the convention of the American Library association last night as follows: President, Mrs. H. L. Elmendorf, Buffalo; first vice-president, Henry E. Legler, Chicago; second vice-president, Mary W. Plummer, Pratt institution, Brooklyn; secretary, George B. Utley, Chicago.

Ottawa, Ontario, will be the next meeting place.

Cook, Taylor & Co.

MERRIMACK ST. STORE

GREAT Special Sale Thursday

READ CAREFULLY:

Ladies' Suits, pretty Serges, all shades, satin lined, $5.00; value $12.50.

Extra value in Ladies' Fine Sample Suits, all colors, $10.98; well worth $18.50.

Extra Large Sizes for stout ladies, $12.98; value $25.00. All colors, Skinner's lining.

All our $15.00, $18.50 and $20.00 Serge Coats, $9.98 each.

Ladies' Pretty, Long, Loose, Silk Coats, $3.98 each; value $8.50.

Ladies' Slip-On Raincoats, $2.49; value $4.50.

Children's Rubberized Capes, $1.49; value $3.00.

Ladies' Short Panama Coats, $2.98; value $5.00.

Ladies' Heavy Mixed Coats, $2.98; from $5.00.

Children's Pongee Coats, 79c; from $2.50.

Children's Heavy Cloth Coats, $1.49; value $5.00.

"Ideal" make House Dresses and Wrappers, 98c; value $1.75.

Red House Dresses, fine percale, sizes 34 and 36 only, Thursday 25c; value $2.00.

Gingham, Percale and Lawn House Dresses, slightly mussed, Thursday $1.49; value $3.50.

Gingham Petticoats, 29c; from 50c.

Pretty Corset Covers, 15c; from 25c.

Choice Night Robes, 39c; from 69c.

Ladies' Good Cotton Drawers, 15c; from 25c.

Genuine Heatherbloom Petticoats, 95c each; from $2.00.

Children's Drawers, good cotton, 7c; value 12½c.

Fancy Mercerized Petticoats in pretty stripes, 49c; from 75c.

Good Percale Wrappers, 59c; value $1.00.

Good Percale House Dresses, 69c; value $1.00.

Ladies' and Misses' Colored Linen Dress Skirts, navy, white, pink and blue, 39c; from $1.00.

SHIRT WAISTS

50 doz. Gingham and Percale Waists, 29c; value 50c.

100 dozen $1.00 and $1.25 Lawn Waists, 69c Thursday.

15 doz. Pretty Tea Aprons, made to to sell for 25c and 39c, Thursday 10c each.

Sash Curtains, 10c; value 19c.

Nottingham Curtains, 69c; from $1.

10 pieces Black Mercerized Satin Lining, 15c a yard; from 25c.

50 Linen Suits, all sizes, $1.69; value $5.00.

Cook, Taylor & Co.

MERRIMACK ST. STORE

Here's the Lamp For Your Camp

The "Nantucket" Safety Hand Lamp is non-explosive and goes out if dropped. It stands the roughest handling and is odorless. It can be blown out with absolute safety or turned out as easily as gas. It must be seen to be appreciated—So come in and examine it.

PRICE 50c

C. B. COBURN CO.

83 MARKET STREET

"HELLO, 1485, KEYES' COMMISSION ROOMS?" "YES, SIR." "WHAT ARE YOU GOING TO SELL DOWN THERE TOMORROW AFTERNOON?"

"WELL, WE HAVE THREE FINE UPRIGHT PIANOS, A GRANDFATHER CHIME CLOCK, BRASS BEDS, LOT OF ART SQUARES, DRESSERS, CHIFFONIERS, TABLES, VERY HANDSOME ROUND OAK DINING TABLE AND 6 LEATHER SEATED OAK DINING CHAIRS, 5 RANGES, ROCKERS, PICTURES, REFRIGERATORS, HALL AND STAIR CARPET, IRON BEDS, COUCHES, ETC." "ARE YOU OPEN THIS EVENING?" "YES, SIR." "THANK YOU. GOOD-BYE."

Another Lot of Best 50c Fadeless Wall Papers

All Day Today and Tomorrow Only : : : 29c

—IN OUR—

Big Spring Unloading Wall Paper Sale

1-4 Million Rolls New Papers. Sale Prices .....2c to 98c
200,000 Feet New Mouldings. Sale Prices, Foot .....1¼c to 19c

Wall Paper Manufacturers' Syndicate, 43 Stores. L. H. Wilson, Mgr.

NELSON'S DEPT. STORE

"BIGGEST DISTRIBUTORS OF WALL PAPERS IN LOWELL"

SUPREME CHIEF

REV. LEON LAMOTHE, O. M. I.

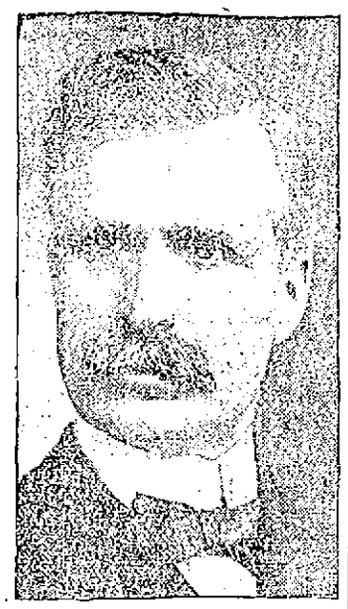

J. H. GUILLET, Supreme Forester.

J. H. Guillet Re-elected by the Franco-American Foresters

NEW BEDFORD, May 24.—J. H. Guillet, of Lowell, was re-elected supreme chief of the Franco-American Foresters at yesterday morning's session of the convention, which closed last night with a banquet at the Parker house.

Supreme sub-chief Oscar F. Moreau, of Manchester, N. H., and most of the officers were also reelected.

The other officers chosen were: Supreme treasurer, Telesphore Derosiers, Woonsocket; supreme financial secretary, Dr. G. T. Lamarche, Springfield; supreme recording secretary, Dr. J. P. Bouvier, Whitinsville; supreme first trustee, Dr. A. H. Quessy, Fitchburg; supreme second trustee, J. H. Cartier, Biddeford, Me.; supreme third trustee, Joseph Rousseau, Nashua, N. H.; supreme dean, S. D. Martelly, Arctic, R. I.; supreme ex-chief forester Adolf Tourigny, Gardner; supreme guards, first, Joseph P. Pelletier, New Bedford, second, Albert Trottier, Manchester, N. H.; supreme sentinels, first, J. H. Soutiere, Holyoke; second, S. N. Rivet, Three Rivers; supreme auditors, Arthur Lavole, Lowell; John Fortin, Concord, N. H.; J. H. Laflamme, Providence, R. I.

Mr. Guillet, who is practicing law in Lowell, is a former commander of the Order of Sylvester, was decorated by Leo XIII. with a gold medal "Bene Merenti," and is an officer in the academy at Paris. Mr. Moran is an ex-member of the New Hampshire legislature.

It is practically assured that the Rev. Fr. R. P. Leon Lamothe, O. M. I., pastor of the Notre Dame de Lourdes church of Lowell, will be re-elected supreme spiritual director of the diocese, and the Rev. Fr. J. R. Bourgeois, pastor of St. Jean Baptist church, Arctic, R. I., supreme spiritual director of the society at a meeting of the executive committee.

Reports Rendered

Besides the election of officers, reports were read. The report of Supreme Treasurer Desrosiers showed that the past two years have been the most prosperous, financially, in the history of the organization. The financial secretary and the auditors also rendered their reports, which showed that the society was in a flourishing condition.

A telegram from the Union St. Jean Baptiste society of America was received from Albany, N. Y. It was signed by Felix Gatineau, supreme president, and read as follows:

"Franco-American Foresters in convention at New Bedford—Success to your deliberations and your delegates."

Next Session Labor Day

It was decided to hold the next convention the first Tuesday following Labor Day, instead of in May, the month in which the previous conventions have taken place. The reason for the change of date is due to the uncomfortable weather generally experienced this time of the year.

The installation of officers took place at the afternoon session. Reports from the committee on resolutions and press committee were also in order.

At the meeting it was announced that Governor Foss would be unable to attend the banquet, which was the last event of the convention, but he was represented by a member of his staff.

So much time was taken for the discussion of the by-laws that an extra session was called at night to finish the work. Because of another engagement, Mayor Ashley could not be present in the morning to welcome the visitors to the city.

The Rev. Joseph R. Bourgeois, supreme chaplain of the society, spoke after the meeting was opened, saying in part: "I take great pleasure in complimenting the members on the good condition and moral order of the society. I have found that your actions are always within the bounds set by the religious authorities."

The committees appointed were as follows:

Finance and adults—Arthur Lavole of Lowell, Alphege Leger of Fitchburg, Arthur Thibeault of Salem, John Fortin of Concord, N. H., and Euclide Ouellette of Springfield.

Condition of the society—Henry Desrosier of Newton; Desire Dusseault of Manchester; Henry Bourassa of Nashua; W. L. Jacques of Easthampton, and J. H. LaFlamme of Providence.

Credentials—Hector L'Ecuyer of New Bedford, E. R. Normandin of Springfield, Oliver St. Pierre of Manchester, Elphege St. Cyr of Gardner, J. S. Lippe of Lowell, Joseph Roy of Woonsocket, and Stephen Vallee of Leominster.

Property—J. F. Fortin of Easthampton, W. J. Robillard of Holyoke, Joseph Blain of Indian Orchard, Peter Bleau of Three Rivers and Ernest Duplaise of Chicopee.

Appeals and grievances—Henry Bouchard of Fall River, Joseph Ouellette of Salem, H. Marchand of Milbury; J. Methot of New Bedford; Pierre T. Perreault of Auburn, Me., and Alfred Houthillette of Whitinsville.

Salaries—J. G. Donais of Manchaug, W. J. Robillard of Holyoke, Napoleon Beaudry of West Warren, R. I., Louis C. Lafayette of Woonsocket, and Camille Roussin of Lowell.

Elections—Paul S. Marois of Webster, J. B. Lariviere of Fitchburg, D. H. Boisclair of Worcester, Joseph Roussehu of Nashua, Napoleon C. Grandchamp of Lowell.

Order of the day—Laurent F. Dionne of Lynn, Joseph Paul of Northampton, Napolean F. Ricard of Manchester, Moise Meunier of Arctic, R. I., Julien Dalnef of Woonsocket and Rosider Leclair of Lowell.

Publicity—Alfred Courville of Fall River and H. J. Robert of Suncook, N. H.

Laws—P. V. Eraid of Holyoke, Henry Poullot of Woonsocket, Albert L. Trottier of Manchester.

Resolutions—J. J. E. Page of Southbridge, Arthur J. B. Cartier of Biddeford, Me., A. N. Leblanc of Gardner and M. J. E. Legris of Manchester.

DUVEEN WAS FINED $15,000

NEW YORK, May 24.—Henry J. Duveen of the firm of Duveen Bros., international art dealers, was fined $15,000, the maximum fine, in the United States circuit court today. He pleaded guilty yesterday to undervaluations of imports, and his firm has already paid $1,200,000 to the government in settlement of further civil suits. Sentence on Benjamin J. Duveen, who also pleaded guilty yesterday, was deferred. The district attorney urged a jail term. "These men," he said, "are not casual criminals but educated men who have been systematically defrauding the government."

Judge Martin said he had considered all the evidence carefully and that the negligence of customs officials who had allowed frauds to go on under their noses for years could not be left out of the case.

"This man," said the judge, pointing to the defendant, "is over 60 years old and suffering from a disease which a term of imprisonment must most seriously affect. Out of all charity he should not be cruelly punished for what the government officials in the neglect of their duties have permitted him to do. Even a good man will cheat when he finds that everyone else is cheating without interference."

JOHN M. FARRELL, Real Estate and Personal Property Auctioneer
152 MARKET STREET, LOWELL, MASS.

Saturday, May 27, 1911, at 3 O'Clock P. M.

I shall sell at public auction a very desirable building lot, situated on the westerly side of Mammoth road, distant 101.62 feet from the intersection of the southerly side of Chase avenue. The lot contains 6395 square feet of land, more or less, and has a frontage of 50 feet on Mammoth road. This lot is pledged at absolute auction sale to the highest bidder. It is pleasantly situated near the site of the new church that is soon to be erected. Electric cars pass the lot, on a macadamized street. Come and look it over.

Terms of sale: $50 must be paid as a deposit as soon as the lot is struck off. Other terms at sale.

Per order EMANUEL J. MEDINA.

Thursday, May 25, 1911, at 3 P. M.

Buildings to be sold at public auction to be removed from the land situated on the corner of Market and Palmer streets. Good chance to get second hand lumber.

HAYDEN-HAYDEN CO., Auctioneers
EXCHANGE BUILDING, BOSTON.

On Friday, May 26, at 1 P. M.

I will sell at auction, my stock and fixtures of my store on Salem street. The stock consists of first class line of hosiery, underwear, tobacco, cigars, fancy goods and periodicals. Fixtures consist of twelve showcases, five counters, a large ice chest, 2 counter scales, tobacco cabinet, tobacco cutter, cigar lighter, one stove, detachable shelves and fixtures.

P. S. This stock is all in first class condition.

ARTHUR LEWIS.

The Best Cooks

and teachers of cookery have used and recommended

Cleveland's BAKING POWDER

for more than a generation. A good lead for young housekeepers to follow.

CLEVELAND BAKING POWDER CO., NEW YORK

Big Furniture Sale at Keyes' Commission Rooms, Tomorrow Afternoon, Commencing at 1.30 O'Clock

Goods consist in part of three upright pianos with mahogany cases, will have to be seen to be appreciated; sixvery handsome Axminster art squares, 9x12; six tapestry art squares, 9x12 (these rugs are all perfect); mahogany grandfather's chime hall clock, stands 96 inches high, is 27 inches wide and 16 inches deep, has four pillar posts and plate glass front and sides, plays "The Holy City," "Home, Sweet Home," and "The Star Spangled Banner"; very handsome, heavy brass bed, sleigh style, with National spring, a Tuna mahogany dresser and chiffonier; three mission armchairs, upholstered in genuine leather; three brass costumers; 100 pictures, choice subjects, with gilt and mission frames; two drop-head sewing machines; one cabinet sewing machine; two white iron beds; 15 willow rockers; nine oak rockers; an elegant round oak dining table, 54 inch top, heavy pedestal base and claw feet; six oak dining chairs, upholstered in leather; oak sideboard; 150 Japanese fibre rugs, slightly damaged; 25 bathroom rugs, slightly damaged; two brass beds, with pineapple posts; oak hall stand; two roll-top desks; a typewriter desk and chair; a letter press; several odd dressers, commodes, tables and chairs in ash, cherry, oak and black walnut; very handsome black walnut bed; two round oak dining tables; child's willow crib; seven willow chairs; several piazza chairs; a tapestry carpet; a woolen carpet; several strips of hall and stair carpet; library table; three mirrors; a tent, all complete, 18x26; six square pianos; two wardrobes; two gas ranges; five kitchen ranges; three kitchen tables; two Eagle lawn swings, iron frames and awning top; two old-fashioned bureaus, counters, showcases, kitchen utensils and odds and ends too numerous to mention.

Goods now on exhibition. Open every evening. Intending purchasers are invited to call and examine the goods and get the number of articles desired previous to the sale. C. F. KEYES.

P. S. If you are thinking of buying a piano, don't let this opportunity pass.

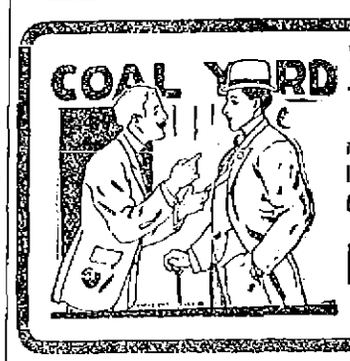

When You Think of Coal

Think of the oft-repeated statement that the time to fill your bin is in the spring and summer if you wish to buy at the best price.

FRED H. ROURKE

LIBERTY SQUARE.

5% PER ANNUM

Rate of interest paid for the past six months by the

MIDDLESEX COOPERATIVE BANK

ASSETS $477,977.09

Gain in assets during the year, $47,481.07. Shares in new series will be on sale for the next week at the office of the bank.

88 CENTRAL BLOCK, 53 CENTRAL STREET.

WALTER E. GUYETTE, Auctioneer
Office, Rooms 77-78 Central Block, 53 Central St. Telephone 2415.

MORTGAGEE'S SALE

Of a Two Story House and About 5134 Square Feet of Land at No. 52 Midland Street,

Saturday, May 27th, 1911, at 3 O'Clock P. M.

I will sell by order of the mortgagee this two-story house situated within two (2) minutes' walk of the Chelmsford Street electric car line. The house has seven large, airy rooms, very well lighted, besides bath, pantry, hot and cold water, gas and sewer connections. This house is in first class shape inside and out. There are about 5134 square feet of land with a frontage of about 60 feet on the street. If you wish to buy a home within easy walking distance of the centre of the city and yet be a little way distant and be in a first class neighborhood be sure and attend this sale.

Terms: $200 to be deposited with the auctioneer as soon as the property is struck off.

By order of the Lowell Co-operative Bank, Mortgagee.

By WILLIAM D. BROWN, Treas.

THE WEATHER
Generally fair tonight and Thursday; rising temperature; moderate easterly, shifting to southwest winds.

THE LOWELL SUN

BASEBALL EXTRA

ESTABLISHED 1878 | LOWELL, MASS. WEDNESDAY MAY 24 1911 | PRICE ONE CENT

LOWELL 7 - BROCKTON 9

INNINGS—1 2 3 4 5 6 7 8 9 10 11	Runs	Hits	Errors
Lowell - - 4 0 0 0 1 1 1 0 0	7	15	4
Brockton - 1 0 2 0 1 0 0 2 3	9	15	1

Owing to the miserable weather and on account of the counter-attraction of the circus there was the smallest attendance of the season at Spalding park this afternoon when Lowell and Brockton met. Ordinarily it would be expected that the attendance would be the largest of the season owing to the fact that Lowell and Brockton are tied for first place in the standing.

At 11.30 o'clock this morning Manager Gray declared the game off and Cooney, short stop, who was at his home in Boston was so notified, but later when the sun poked its rays from behind the clouds, it was decided to play the game but Cooney could not be reached, therefore Lowell presented a change in the lineup this afternoon. Fluharty played short stop in Cooney's place and Warwick was sent into right garden.

Umpire Walsh made his first appearance in this city and called the game at 3 o'clock the batting order of the teams being as follows:

Lowell	Brockton
Moulton 2b	rf Hendricksen
Barrows cf	2b Connaughton
Warwick rf	1b Stankard
Magee lf	3b Boardman
Fluharty ss	lf Smith
Wright 1b	cf McLane
Boultes 3b	ss Lonergan
Huston c	c Lavigne
Wolfgang p	p Weafer

First Inning

The visitors started the scoring right off the reel and sent one man over the plate in the first half of the inning. Hendricksen swung the willow with great might but he fanned the gentle zephyrs every time and was retired on strikes. Connaughton slammed the ball but the sphere went skyward and dropped into Moulton's glove and there were two out. Stankard, the heavy hitter of the team, sent the ball over Barrows' head and out to the centre field fence for three bases and a minute later Boardman scored him with a single to right field Smith hit in front of the plate and failed to reach first

Every member of the team went to bat in the latter half of the first inning and four runs were scored. Weafer, the pitcher, who defeated Lowell the last time that the teams met in this city met his Waterloo in the first inning being hammered for five hits with a total of six.

Moulton drew a free pass and Barrows went out on a fly to Smith. Warwick hit the ball to Lonergan who threw to first but Warwick traveled faster than the ball and was safe. Magee slit over second base. Connaughton knocked the ball down but he sent it in the wrong direction and before he could recover it the runner was safe and the bases were filled. Fluharty hit by Stankard into right field, scoring Moulton and Warwick, Magee going to third. A wild pitch resulted in Magee scoring and Flu going to third. Wright sent the ball over second and Fluharty scored. Boultes foul filed to Lavigne and Huston followed with a single, but Wolfgang hit to Weafer and failed to reach first.

Second Inning

In the second inning McLane struck out and Lonergan hit to Fluharty, but the latter threw bad to first and the runner was safe. Leavitt foul filed to Huston and Weafer hit to Fluharty forcing Lonergan at second.

In the latter half of the second inning Moulton hit to Lonergan and did not reach first. Barrows hit the ball for a single but Warwick struck out and Magee hit to Connaughton and was out at first.

Third Inning

Stankard and Boardman started the fireworks in the third inning and as a result of their heavy hitting two runs were scored. Hendricksen foul filed to Boultes and Connaughton was second out, being retired on strikes. Stankard sent the ball to right centre field fence for three bases and Boardman hit it out to left field fence and Stankard scored. Smith scored Boardman with a single, the ball being too hot for Wolfgang to handle, though the latter made a good attempt to bring it down. Smith then stole second. McLane drew a base on balls but Lonergan filed to Warwick.

The latter half of the inning proved to be a remarkable one. Lowell had three men on bases with none out and Brockton almost completed a triple play. Fluharty opened Lowell's half with a single and then Wright bunted to Weafer, the latter throwing to second to get Fluharty, but he was rather slow and both men were safe. Boultes then bunted along the third base line for a single, filling the bases. Huston hit a hot grounder to Lonergan who snapped the ball to home, getting Fluharty and Lavigne threw to first to get Huston but the latter beat the ball out. Wright started for home and Stankard threw to Lavigne, getting Wright at the plate for two out. Huston started for second and Lavigne threw to second but Huston arrived there a fraction of a second ahead of the ball. Wolfgang filed to Lonergan.

Fourth Inning

Neither side scored in the fourth inning. Lavigne opened with a fly to Magee and Weafer hit to Wolfgang and was retired at first. Hendricksen singled and stole second. Connaughton struck out for the second time.

In the latter half of the inning Moulton filed to Smith, Barrows hit to Stankard and was out at first and Warwick hit to Weafer and was thrown out at first.

Fifth Inning

Brockton tied the score in the fifth inning. Stankard who made two three-baggers, appeared for the third time and rapped out a single to left field. He went to second on Boardman's sacrifice. Smith filed to Warwick and Stankard went to third. McLane singled over second base scoring Stankard. Lonergan hit to Boultes and never reached first.

Lowell scored another run in the latter half of the inning. Magee opened with a three bagger to the left field fence and Fluharty followed by hitting to Lonergan and being retired at first. Magee and Wright then executed a rather novel squeeze play. Magee, who was on third, started for home and Weafer pitched the ball wide so that Wright, who was at bat, could not strike it, but before Lavigne could recover the sphere Magee crossed the plate. Wright then singled to right field, Boultes knocked out a two-bagger, but Huston filed to Lonergan and Wolfgang hit to Lonergan and was out at first.

Sixth Inning

Lavigne and Weafer sent grounders to Moulton and were retired at first. Hendricksen knocked out a grounder but beat the ball to first. Connaughton filed to Boultes.

Another run for Lowell in the latter half. Moulton hit to Lonergan and was out at first. Barrows singled to right centre field. Warwick hit over McLane's head for a three-bagger scoring Barrows. Magee hit to Connaughton and died at first. Fluharty hit to Boardman and failed to reach first.

Seventh Inning

The visitors went out in one, two, three order in the seventh inning. Stankard filed to Barrows and Boardman and Smith sent grounders to Moulton and were retired at first.

Another run for Lowell in the latter half. Wright opened with a strikeout and Boultes hit to Weafer and was out at first. Huston singled and Wolfgang walked to first base after being hit by a pitched ball. Moulton singled to centre field scoring Huston. Barrows was third out, being retired on strikes.

Eighth Inning

In the eighth inning McLane struck out. Lonergan hit a red hot grounder to Moulton who stopped it and threw him out. Lavigne got a single by third. Weafer hit to right field for two bases scoring Lavigne. Hendricksen hit to Fluharty and Wright at first base dropped the ball allowing Weafer to score. Connaughton struck out. On the third strike Huston split his finger.

On the first ball pitched to Warwick, Lavigne received a foul tip in the stomach which put him out of business for a few minutes. Warwick struck out. Magee out to McLane. Fluharty struck out.

Ninth Inning

In the ninth Spring went in to catch for Huston. Stankard opened the ninth by hitting the ball out to centrefield for a single. Boardman sacrificed and Stankard went to second. Spring dropped the first ball thrown and Stankard went to third. Spring recovered the ball and throwing bad to third allowed Stankard to score. Smith struck out. McLane hit to right field for two bases. Lonergan hit one too hot for Boultes to handle and he reached first while Smith went to third. Lonergan stole second, Lavigne hit by centre field for a single, scoring McLane and Lonergan. Barrows let the ball get by him and Lavigne took second Weafer struck out.

Ford went in to pitch for Brockton in the latter half of the ninth. Wright flied to Smith. Boultes struck out.

CITY IS LIABLE

Unless It Provides Drill Grounds for the Militia

The local militia companies have no drill grounds and just for that there's liable to be trouble. The state already has us on the rack because of our refusal to vote a suitable moth appropriation and if a proper drill grounds are not provided the resident companies the city is liable to a fine of $5000.

There has been considerable correspondence back and forth between the office of the adjutant-general captains of local companies and local authorities. The correspondence, which is quite voluminous, was entered at last night's meeting of the common council. Today it is safely locked in the office of the inspector of wires and is in the custody of Miss Annie M. Wood. Miss Wood is a clerk in the office of the inspector of wires does stenographic work for the clerk of committees, copying reports, etc. In the office of the inspector of wires the records of the common council and committee meetings are almost unattainable, and it might be said in passing that the office of the inspector of wires is not the proper place for such records.

The question of allowing the militia companies to drill on the South common has been put up to the park commission. Captain George W. Peterson of Co. C, Sixth regiment, is very active in the matter of procuring suitable drill grounds. He has communicated with the a djutant-general and will address another communication to that officer. Capt. Peterson says it is absolutely necessary for him to drill his men in open patrol duty and he says he will drill them in the streets until such time as suitable grounds are provided by the city. "It is necessary that we should drill in the open. It is impossible to pitch tents or dig trenches in the armory," said Capt. Peterson.

ITALIAN WITNESS

Tells About Mrs. Bull's Actions and "Funny Notions"

ALFRED, Me., May 24.--Many details of Mrs. Bull's actions and "funny notions" in the pursuit of her Hindoo faith were given today by Nichola Roberts, the Italian barber, who was brought to this country to testify for the contestants against the will of the late Mrs. Ole Bull.

Nichola told of several Japanese guests at the studio house in Cambridge. One of these, Mrs. Bull did not like because he had wicked powers and after he went away she gathered all his trinkets, souvenirs, etc., and threw them away. Mrs. Marion Briggs, who slept with Mrs. Bull sometimes, claimed that she had the power to cure persons when she was lying in bed with them. Mrs. Bull was at a hospital in 1910 and claimed that through Mrs. Briggs' deadening power she was able to undergo a surgical operation. Nichola described "funny notions" Mrs. Bull had. One was that one glass of milk and six almonds were sufficient nourishment for anybody for one day. She claimed the natives in India lived on half a cup of grain a day. Mrs. Vaughn, her daughter, objected to Mrs. Bull eating pared for steamed clams and prepared for rthe mother food which she did not care for.

Nichola noticed frequent, radical changes in Mrs. Bull's condition as time went on. After she was ill she very often became excited and acted strangely. She would talk to people without finishing her sentences and he would not understand what she said a greater part of the time. If he opposed anything she said she would become very angry. She wanted everyone to agree with her. Judge Hobbs asked what her personal appearance was and the witness described her as tall, thin, bright, quick of movement and a blonde. Pictures of Mrs. Bull and her only daughter were shown.

When changes came over her Mrs. Bull would change the position of the furniture all over the house, moving it from one room to another, and keep the help working constantly. She would exclaim at such times. "You can't be around me now; you are fired."

She would tell the witness to do many things and when he would start to comply she would say, "No, I did not tell you to do that."

He spoke of the daughter, Olea, being hypnotized once by Mrs. Abbie Sharleigh of Lebanon.

When religious subjects were being discussed Mrs. Bull, he said, would keep her feet and arms moving all the time, and would make other "funny movements." Once she was alone in a room reading. Nick entered and observed that a newspaper was spread on the floor beside her chair. She said "I have been waiting here for a long time but no one has come to wi k up this newspaper for me." He picked it up and went out laughing.

A letter from Mrs. Albert H. Stevens dated Dec. 6, 1907, and addressed to Mrs. Marion Briggs, was read and offered as evidence. She described her feelings to the latter and declared she must reveal them to someone.

Roberta's attention was called to the book on love given him by Mrs. Bull. He said Mrs. Bull had said it mapped out her life and would give him a knowledge of love. He was asked if she told him of the circumstances connected with her marriage and her life with Ole Bull, the famous violinist, and replied in the affirmative. He said he had rather not tell this in public and for that reason on request of Attorney Whipple, Judge Hobbs and counsel for both sides retired to his chamber, where Roberta was heard in private for half an hour.

When the public court proceedings were resumed Roberta testified that he and Mrs Bull in 1907 returned from Eliot to Cambridge and she expressed a desire to sell her house in Cambridge and have him go to India with her, making the trip by way of France and Italy. He gave her 15 massage treatments during the summer.

More letters were introduced, one from Mrs. Stevens to Mrs. Bull dated January 7, 1908, saying.

"The general atmosphere of the (studio) house is infinitely more harmonious than it was a few weeks ago, but I have never in my whole life seen such determination as Mrs. Sewell manifests. Her desire to enlist Mr. Roberta's cooperation in her work knows no bounds and his opposition, while courteously expressed is equally determined."

The letter written while Mrs. Stevens was an inmate in "Studio" house in Cambridge was in part as follows.

"Dearie:

"Won't you hold some wholesome strengthening thoughts for me? I am going through the darkest days I have known mentally. The Clarks and Japanese together would be welcome in comparison with what I am surrounded by. I know I am unreasonable and ungrateful and nasty but I can't help it, though I am very tired. I think I may be going to be sick and ill but hope I shall if it takes me away from here. I can't explain, couldn't even I were with you; it is the constant encroachment on everything and everybody that my sensitive nature is affected by. It is 4.30 a. m. I have not been to bed and I don't intend to go either. I can at least have a little spell to myself during the wee hours, though the music room is still in exclusive possession of it, often until 1 o'clock. Don't say anything to Mr. Odams as he would repeat to Mr. Roberts, who is getting firmly enmeshed in the foxy cattlke wiles and often favors the nocturnal sessions by special invitation."

My Lungs
"I have coughed and coughed until my lungs are sore and weak." Go at once to your doctor. Do not delay another hour. Ask him about Ayer's Cherry Pectoral. Take it or not, as he says.
J. C. Ayer Co., Lowell, Mass.

Fifty Years Old
Mechanics Savings Bank
202 MERRIMACK ST.
Interest Day
Saturday, June 3rd

LIGHT WITHOUT HEAT
Store lighting should be comfortable.
This is not sentiment, but business.
Stores which are both light and cool, use electricity.
LOWELL ELECTRIC LIGHT CORP.
50 Central Street

Think It Over
and your good judgment will prompt you to establish
A Reputation for Thrift
which will help you through life. Begin with a Savings Bank account at the
Merrimack River Savings Bank
417 MIDDLESEX STREET

CABINET MAKERS

Are Using Old Style Machinery

One of the most curious place of business in town is certainly the establishment of Gotar & Bilodeau, cabinet makers at 2 and 4 Revere street. The plant is well equipped with machinery of the olden style, all made of maple wood.

This machinery consists of turning lathe, an irregular moulder, a band saw, a brass planer and a circular saw. All the parts of these machines are made of wood with the exception of the tools which are of steel. The hangers and pulleys as well as the two large wheels on the band saw are of solid maple. The plant is being operated by a 10-horse power gas engine.

Mr. Bilodeau, one of the proprietors, in talking with a Sun reporter this morning stated how he and his partner started in business.

"We were both working for a day's pay," said he "when the idea struck us to go into business for ourselves. We at once purchased some maple wood and started making our machinery, working at night. The two large wheels you see on the band saw, were turned on a bicycle, which was placed on a high stand. The wheel was attached to the rear wheel of the bicycle, and while one man would ride the bicycle, the other would with the aid of a chisel, would turn the wheel. They both run true, and on all our machines we turn out some of the best work that can be done in an up-to-date shop."

It is worth while for any one to go and examine these old fashioned machines. Mr. Bilodeau in a joking way said that he expects soon to do away with the steel shafts and the leather beltings, and replace them with wooden apparels.

ESTABLISHED 1852
J. F. O'Donnell & Sons
UNDERTAKERS
Complete equipment for city or out-of-town funerals
A chapel where services may be held or bodies kept when desired. Advice and information given
Telephones: Office, 439-3; residence, 439-5.
318-324 MARKET STREET, COR. WORTHEN

IVERNIA DAMAGED

Cunard Steamship Beached Off Bank of Kinloch Channel

QUEENSTOWN, May 24.—The Cunard line steamship Ivernia, which left Boston May 16 for Queenstown and Liverpool, struck Daunt Rock at noon today during a fog as she was approaching this port after an eventless voyage.

The vessel now lies beached on the eastern bank of Kinloch channel in the inner harbor with 25 feet of water in her fore compartment. No one on board the steamer was hurt.

The first that was known of the accident was when the liner passed Roche's Point at the head of Cork harbor. The forepart of the Ivernia was sunk deep in the water, her stern was high in the air and she had a dangerous list to starboard.

The great hole in the forepart of the liner and the narrow strip of freeboard above the water sufficiently indicated what a narrow escape the Cunarder had had from disaster. The watertight compartments stood the strain well and the water was confined to the forward hold.

The captain brought his damaged vessel safely into the inner harbor, where she was anchored at the edge of the eastern bank. The passengers, who numbered 758, were quickly landed.

The popular liner was within a mile of a tender, which was waiting to take off the Irish contingent of passengers when Daunt Rock suddenly loomed up in a dense fog and before the vessel's way could be stopped the big ship struck. The passengers were at luncheon at the time of the accident and quickly rushed on deck. The ship hung on the rocks for only a short time and then slid off into deepwater with a large aperture in her starboard bows through which the water poured and threatened to flood the liner.

Captain Potter and his officers, however, promptly closed the bulkhead and the inrush of water was confined to the forward hold.

The Ivernia officers were able quickly to reassure the passengers of their safety and there was no sign of panic on board.

IRVING FISH ELECTED

WILLIAMSTOWN, May 24.—The Williams track team has announced the election of Irving Fish, 1912, of Minneapolis, Minn., captain of the team for the ensuing year. Fish was one of the point winners in the New England Intercollegiate victory and is a football man.

Spring hit to Connaughton and went out at first.

BASEBALL GAMES

New England at Worcester—Worcester-Haverhill game postponed, rain.

RIBS FRACTURED

JOSEPH GOULET ALSO HAS A SCALP WOUND

Joseph Goulet, an employe of the Bigelow Carpet Co., sustained very painful injuries while at his work at 4.35 o'clock this afternoon. The ambulance was summoned and the injured man was removed to the Lowell hospital, where it was discovered that he had two ribs fractured and a large scalp wound. The particulars of the accident are not known.

Goulet lives at 20 Brown street.

Don't heat the whole house every time you want hot water.
Don't destroy your day's peace and your night's rest by keeping a fire in the coal range. Put that fire out. The whole house will be more comfortable for it. It will improve your rest—also your temper.
The VULCAN
Gas Water Heater
is so constructed that every unit of heat goes into the water, where it will do most good.
Coal ranges are not built to retain the heat. They radiate the heat. May be all right in winter, but bad in summer.
It costs less to heat water with gas—much less than with coal. We can prove this.
A mail or a 'phone request will bring you our booklet or representative.
LOWELL GAS LIGHT CO.
Appliance Store,
John and Merrimack Sts.
Open Monday and Saturday evenings until 10 o'clock.

EDMOND BERGER

Is Recovering From His Injuries

Mr. Edmond Berger, the victim of last Sunday's accident which occurred on the boulevard when an automobile crashed into his buggy, left the Lowell General hospital this morning. His daughter Bernadette, who received internal injuries in the same accident, was removed to her parents' home yesterday afternoon. The child is quite comfortable now and the attending physician expects she will recover, although it was thought at first she was fatally injured.

Mr. Berger was about this afternoon, but he walks with much difficulty and suffers intense pain. His right eye is badly discolored and the side of his head is pretty badly bruised.

Mr. Berger said to a Sun reporter that the machine that struck his carriage must have been coming at a rate of about 30 miles an hour. He also stated that he could see the glare of the machine's search lights several yards ahead of him before the auto crashed into the carriage.

CONTRACTS

WERE AWARDED BY THE PURCHASING AGENT TODAY

The contract for plants for the water department has been awarded to Morse & Beals. Their bid was $157. The next lowest bid was by Whittet & Co., $159.50. Daniel Sullivan has been awarded the contract for 70 barrels of cement for the sewer department. The price is $1.78 a barrel. E. A. Wilson & Co. bid $1.84.

MARIST BROTHERS RETREAT

The annual retreat of the order of the Marist Brothers will be held at Iberville, Que., during the first week of July. The members of the order of this city will leave a week previous to return in August.

Miss Alma Mineau of Merrimack street, has returned from a pleasant seven months' trip out west, where she was the guest of her uncle, Mr. F. X. Mineau of North Yakima, Washington. Miss Mineau will resume her work at the Colonial store. She intends going back to the ranches next year, for she is well pleased with the prairie life.

DEATHS

RIOPELL—Medrich Riopell, aged 45 years, died last night at the home of his brother, Joseph, 27 Rogers street. He leaves a mother and three brothers of this city, Oliver, Peter and Joseph, and one sister of Montreal, Mrs. Rosie Bacquet.

WILLIAM. E. HALL

A LOWELL MAN WAS ELECTED TO OFFICE

PHILADELPHIA, May 24.—Among the officers elected for the ensuing year at the meeting of the American Hosiery & Underwear Manufacturers association held in this city today was William E. Hall, treasurer of the Shaw Stocking company of Lowell, Mass.

PREMIER LAURIER

Scoffs at Idea of Annexation of United States to Canada

LONDON, May 24.—The dinner of the Pilgrims' society last night in honor of the colonial premiers, who are taking part in the imperial conference which opened here yesterday, was historic because of unexpected and noteworthy plain speaking by Sir Wilfrid Laurier, the premier of Canada. Sir Wilfrid, addressing an audience composed of many of the great men of England, handled the annexation question without gloves.

He began by expressing amazement that during his three days' stay in England he had heard so many people of standing voicing their doubts concerning the designs of the United States regarding Canada. He scoffed at the idea of the possibility of annexation being seriously considered on either side of the border. He expressed in warm terms his admiration for the people of the United States, but declared that, much as he loved the American people, he loved great Britain better.

Canadians, in sharing the continent with the United States, he said, had a *double interest in the treaty of arbitration* between the United States and the United Kingdom, and he exclaimed dramatically: "I thank God that the relations between the two peoples never were so good as they are today."

The premier aroused enthusiasm when he declared that Canada and the United States proposed to continue to show to the world two nations with the longest boundary extending from ocean to ocean living in peace and mutual respect, without a fortress, a soldier, or a gun on either side of that boundary.

Lord Roberts presided and welcomed the premiers. The Earl of Halsbury followed him. Sir Edward Grey, the foreign secretary, proposed "Anglo-American arbitration."

Indorses Monroe Doctrine

He declared that the British government indorsed the Monroe doctrine. "The United States has said that the United States has no intention of absorbing any existing British possessions," continued Sir Edward. "There is no conflict of national policy between us and the United States. We have confidence in each other's good will."

Defining the Monroe doctrine as meaning no European nation should acquire more territory on the American continent, he added:

"Our policy is in full accord with that doctrine."

The American consul-general, John J. Griffiths, responded. He said it was a matter of gratification and pride to the American people when President Taft struck the highest moral note of *his generation*, and he recalled with what sense of exultation they received Sir Edward Grey's reply.

"This is the first time since that historic declaration," said the consul-general, "that the representatives of all English-speaking countries have been gathered together, forming a sort of informal social Anglo-Saxon parliament, and have had the opportunity of expressing their complete approval of those memorable words."

Among the 300 persons who attended the banquet were Augustine Birrell, chief secretary for Ireland; Lord Alverstone, lord chief justice of England; Louis Harcourt, secretary of state for the colonies; the Duke of Wellington, the Duke of Devonshire, the Duke of Marlborough, Sir Ernest H. Shackleton and Sir Arthur Conan Doyle.

A message was sent to the king, and the secretary of the society, Harry Brittain, read the reply, which was as follows:

"The king thanks the Pilgrims for their kind congratulations on his approaching coronation. He earnestly hopes that the high ideals which the society have in view may be completely realized. (Signed) Knollys."

Laurier's Speech.

Of the speakers the Canadian premier was the most impressive, partly because the subject of his address had previously aroused vast interest here, and he was a theatrical figure, standing with outstretched arms, the ribbon of the British order across his breast, he assured the English nobles, bejeweled and covered with orders with eagerly upturned faces before him and his seven colleagues, the heads of the greatest British colonies, that he, a British subject of French blood yielded to none in loyalty to the crown.

Sir Wilfrid spoke at length on the immigration of Americans to Canada and the apprehensions he had heard expressed that they might threaten the integrity of the Dominion. He said that the majority of them took the oath of allegiance to George V. It was natural for men coming from a country where they had been raised in the traditions of English institutions to return to allegiance to the British King.

They had found in Canada the same opportunity and the same freedom under the laws which they had on the other side of the border. Moreover, they had found that democracy under British monarchy was not less than under a republic. He would not say that some Americans did not cover *the fair acres of Canada; they would* not be human if they did not. "If the United States attempted to annex Canada," continued the premier, "it would not be by force of arms, but by seduction. In that event Canada would reply as Diogenes did to Alexander: 'Stand out of my sun!'"

There was sun enough for both, were the last words of the premier. "We believe," he said, "that the day will come of an alliance of all lands springing from England's loins, ensuring the peace of the work forever."

LOSS IS $150,000

Dangerous Fire Broke Out in New York Today

NEW YORK, May 24.—A $150,000 fire with a big tankful of gasoline in the middle of it kept the firemen busy for several hours early today on West 115th street between Eighth and Manhattan avenues. The gasoline did not explode, although blue flames from the burning vapor played about the opening of the pipe that led from the tank where it was stored.

The flames destroyed the yard of the C. E. Ross Lumber Co., piled high with lumber stock and the one story office building where it started and which contained the gasoline, burned out the rear of four apartment houses and consumed five smaller wooden buildings.

Bon Marche

SPECIAL TOMORROW

54 MISSES' SUITS

—AT—

$7.98 Ea.

Sizes 14, 16, 18, 32, 34, 36.

Grays, Tans, Checks, Invisible Plaids and Mixtures. Satin lined coats, with sailor collar effects. Regular prices $16.50 to $25.

JAPAN IS READY

For Treaty With the United States

TOKIO, May 24.—Japan, it is stated here today, is prepared to participate in negotiations for a treaty of arbitration between the United States and this country and is willing to submit proposals for such an agreement if invited.

Government leaders are deeply interested in the tentative draft of the arbitration proposal which the American governemnt submitted to Great Britain and France. The proposal meets with hearty approval here, and Japan, it is believed in government circles, may be able to offer valuable practical suggestions looking to the successful conclusion of an arbitration treaty between the United States and this country.

NO LYNCHING

MAYOR AND CHIEF OF POLICE DENY REPORT

BLUEFIELDS, W. Va., May 24.—Indignant at the publication in certain papers of an absolutely faked story that a man had been lynched on a church cross here several days ago, Mayor Frazier Stowers and Chief of Police M. B. Postlethwaite today issued the following statement:

"The publication purporting to be an account of a lynching of a man by hanging to the spire of a church here is made out of the whole cloth. There has been no disturbance of any nature in years. There has been no fatal shooting here in six years and never in the history of the city has there been a mob. *The report is a vicious* libel on the city and community."

A movement is on foot to bring suit for libel against papers that published the false report.

BIG SNOWSTORM.

WINNIPEG, Man., May 24.—A twelve hour downpour of rain in southern Alberta turned to snow yesterday and snow fell fast with the temperature just below freezing for 24 hours. It ceased snowing at midnight.

STRUCK BY LIGHTNING

NEW YORK, May 24.—Lightning struck two men in the same place at Hempstead, L. I., today, killing one man and nearly another. The bolts fell during a short, sharp electrical storm among six carpenters working on the roof of a new building. The first struck William Whiting and rolled him, stunned, to the eaves. His fellow workmen had just saved him from falling when the second bolt struck the roof. It hit George W. Collins squarely on the head, killing him instantly and tearing off all his clothes. Collins' body shot 25 feet into the air and fell to the ground.

SEN. FLETCHER WINS OUT

BOSTON, May 24.—An effort to strike the name of United States Senator Duncan Fletcher from the list of vice presidents of the American Unitarian association because of his attitude on the Lorimer case last winter failed at the annual meeting of the association today. The opposition to Senator Fletcher, led by Rev. Mr. Holmes of New York, numbered about a third of those present.

CHINESE COURT

Plot to Assassinate It Discovered

VICTORIA, B. C., May 24.—News was brought by the Tamba Maru today of the discovery of a plot at Peking to assassinate the Chinese court. Seventy Chinese were arrested at a theatre in Peking while making preparations for the coup.

A DELIGHTFUL CONCERT

Lovers of good music, both vocal and instrumental, and all those interested in the art of reading and impersonation, will find something worth while in every moment at the concert tonight at the Calvary Baptist church.

Prof. Martel will give, on the large electric organ, some of his own compositions, in the way of novelties. His other selections will be "In Paradisium," by Dubois and "The Rosary," by Nevin. Mrs. Benjamin will give as her opening number a monolog, "On the Veranda." She will also render several selected poems and Tennyson's "The Falcon." Mr. Harrington's violin selections will include "Ballade and Polonaise," by Vieuxtemps, and "Hegre Katt," by Hubay; each selection requiring proficiency. Mr. Burns will sing "A Son of the Desert," by Phillips and "Goodbye," Sweetheart, Goodbye," Vontelles. Among the whistling solos by Miss Caddel will be "The Golden Clarion" and "Romanza." The program will be full and it is especially desired to begin promptly at quarter before 8 o'clock. The unusual attractiveness of the talent and program is a guarantee of a most delightful evening. *Full particulars as to talent* and tickets will be found in the advertisement.

THRILLING RIDE

Military Captive Balloon Broke Loose

INGOLSTADT, Bavaria, May 24.—An officer of the garrison here had a thrilling ride today when a military captive balloon broke loose from its anchorage. The officer was a novice at ballooning and was unable to manipulate the gas valve. Finally, when the balloon had reached a height of 16,500 feet, the officer clambered to the top of the gas-bag and succeeded in wrenching open the valve. Then the balloon began a headlong descent near Munich, 50 miles distant from here. As the balloon was nearing the ground its occupant jumped into a tree and was only slightly injured. Relieved of the man's weight the balloon again ascended and was later found near Innsbrueck, Austria.

UNITARIAN MEET

BOSTON, May 24.—The principal event of the anniversary week for the Unitarians and affiliated organizations was the annual meeting this forenoon of the American Unitarian Association. There was a preliminary meeting yesterday afternoon at which Prof. Samuel Eliot reviewed the work of the year and offered many suggestions for future endeavor.

Interest centered in the threatened action of several ministers in regard to the candidacy of United States Senator Duncan U. Fletcher of Florida for one of the vice presidents.

At the meeting of the Ministerial union on Monday Senator Fletcher's vote on the Lorimer resolution in the senate last winter was criticized and a committee was appointed to obtain signatures to a resolution directed against him. The day opened with the customary morning prayer in King's chapel, conducted by Rev. Abbatt Peterson of Lancaster, Mass., while the devotional exercises which prefaced the association meeting was in charge of Rev. John W. Cooper of Lancaster, Pa.

RAILWAY TRAINMEN.

HARRISBURG, Pa., May 24.—The Brotherhood of Railway Trainmen in session here today decided on San Francisco as the place for the next convention in 1913 to be held.

TO DISCUSS RECIPROCITY

CHICAGO, May 24.—Reciprocity is likely to play a leading part in the deliberations of the National Lumber Manufacturers' association which opened a two days' session here today. Leonard Bronson, manager of the association, will report on conditions in Washington as he found them on a recent trip to the capital in behalf of the association and resolutions embodying the stand of the lumber interests on the question will then be adopted.

Some of the lumbermen profess indifference on the question of reciprocity but others are said to be strongly opposed to it. Manager *Bronson will report to the association that the United States senate is* almost evenly divided on the subject.

SPECIAL

Soft Collars and Ties to Match

Five styles of Soft White Collars.

Neckwear for summer, wash and foulards.

Belts, all sizes, 25c to $1

Suits, every day, $10 to $30

Special Summer Trousers, $2 to $6

—AT—

Macartney's Apparel Shop

72 MERRIMACK STREET

LORIMER CASE

Claims Attention of the Senate

WASHINGTON, May 24.—The Lorimer case which occupied most of the time of the senate during the last regular session and thus became a material factor in bringing about the extra session again has taken precedence in the upper house of congress over matters of pending legislation.

The senate membership appears to be almost unanimously determined that a new inquiry into the circumstances of Senator Lorimer's election is imperative. The question as to how the reinvestigation shall be conducted promises to provoke a great deal of discussion. Three resolutions already have been introduced. They came from the three political divisions of the senate—the insurgent republicans, the regular republicans and the democrats.

Senator Lafollette promised today to continue for several hours his discussion of the Lorimer matter in general and his advocacy of his resolution putting the new inquiry into the hands of five new senators. The Dillingham and Martin resolutions leave the conduct of the inquiry to the regular committee on privileges and elections.

STATE INSPECTOR

LOOKING UP EVIDENCE IN MURDER CASE

Inspector C. E. Byrne of the state police was in Lowell this afternoon, principally for the purpose of looking up clues in connection with the case of George Ginakos, charged with the murder of Aristides Georgeoponlos in Suffolk street on July 31st and incidentally to assist the local police in looking after any crooks who might follow the Wild West show.

PRESIDENT TAFT RETURNS.

WASHINGTON, May 24.—President Taft, accompanied by Attorney General Wickersham, returned from New York early today.

FOR INTERNATIONAL PEACE

MOHONK LAKE, N. Y., May 24.—At the opening today of the 17th annual meeting of the Lake Mohonk conference on international arbitration, President Nicholas Murray Butler of Columbia university, presiding officer *of the conference, for the first time made public the plans of the Carnegie* endowment for international peace. His announcement containing the scheme of operation and the names of appointees together with an outline of the work was the first the trustees of the fund had made. It was considered of international importance.

A BIG SCOOP

ON

Dresses

1216 *Foulard, Marquisette, All-over Hamburg* and Cotton Voile Dresses, all new, less than 1-3 off regular prices. Some dresses sold as high as $25. Thursday at

$8.95

Every Dress offered is perfect. We never receive damaged garments here and offer them for sale. It would be hard to describe this lot as it is very large, but it is the cream of the maker's stock, and we could not have obtained them but that he was forced to vacate his quarters because of the expiration of his lease.

That everybody may share in this event, only One Dress to each customer. On sale Thursday at 8.30 A. M.

Look at Our Windows---They Give a Faint Idea of What the Sale Will Be

NEW YORK CLOAK and SUIT CO.

12-18 JOHN STREET

Notice to Abutters

Office of Superintendent of Streets,
Lowell, Mass., May 24, 1911.

The city is about to pave the following streets:

Gorham street, from Appleton street to south line West Union street. Dutton street, from Merrimack street to south line Broadway. Merrimack street, from Tilden street to Cabot street. Merrimack square and East Merrimack street, from Eastern Canal to east line Howe street. Middlesex street, from Pawtucket street to Baldwin street. Aiken street, from Hall street to Aiken street bridge.

In consequence of which it is desirable that all persons who contemplate digging up the streets mentioned above for the purpose of making sewer, gas or water connections or for any other purpose whatsoever, do so at once, as under the provisions of the city ordinances no permit will be given to any person to disturb the surface of said streets for a period of five years after said improvements are completed, except as otherwise provided in the ordinances.

NEWELL F. PUTNAM,
Superintendent of Streets.

J·L·CHALIFOUX
49 to 59 CENTRAL ST.

SPECIALS FOR THURSDAY

BABIES' SHOES
Soft sole shoes with colored tops. Regular 15c value. Thursday only..... 8c
BARGAINLAND

HAT PINS
10 and 12 inch hat pins with assorted stones. Regular 10c value. Thursday only..... 1c
BARGAINLAND

BRASSIERES
Brassieres with hamburg or lace trimming. Regular 25c value. Thursday only... 15c
BARGAINLAND

CAPS
Boys' and men's sizes, in golf and skull styles. Reg. 19c value. Thursday only 7c
BARGAINLAND

LADIES' OXFORDS Gun metal blucher oxfords, narrow toe, Cuban heels, short vamps, sizes 2 1-2 to 7. Regular price $1.50. Thursday only 99c
BARGAINLAND

O'DONNELL DRY GOODS CO.

SUITS

Every Tailor Made Suit

IN OUR STOCK EXCEPTING BLACK WILL BE OFFERED IN THE ROUND UP SALE

Thursday, Friday and Saturday

AT EXACTLY HALF PRICE

Regular prices are marked in plain figures upon the price tags and will be divided by two in the Round Up Sale.

We Are Going to Lose a Lot of Money

IN THE GIGANTIC

3 Days' Round Up Sale

WHICH WE ARE PREPARING FOR THE PEOPLE OF LOWELL AND WHICH WILL

OPEN THURSDAY MORNING and Continue FRIDAY and SATURDAY

Three Days of the Greatest Bargains You've Ever Seen. In Just the Class of Merchandise You'll Need the Entire Summer Season.

An Average Discount of 33⅓% Prevailing Throughout the Entire House

FOR THURSDAY, FRIDAY AND SATURDAY

Ready Made Bleached Bed Sheets
Size 72x90 or 72x99. Round Up Price.....33c each
Good quality cotton, 3 inch hem. Only three sheets to a customer.

Ready Made Pillow Slips
Sizes 40, 42 and 45. Round Up Price.....8c each
Same quality Cotton as in Sheets, 3 inch hem, only 6 to one customer.

Bleached Cotton Cloth
36 inches wide. Round Up Price .....6c Per Yard
This lot contains remnants of 10c Cottons and there is from one to three yards in a piece.

Silk Pongee Dresses
Round Up Price.....$7.98
Only a dozen in the lot, together with a few Silk Foulards, sold regularly $12.50 to $15.00.

Women's Dutch Collars
Round Up Price.....12 1-2c
Made from fine sheer Lawn, with Venise Lace edge and sells regularly at 25c.

Children's White Dresses
Ages 8 to 14 years. Round Up Price.....59c each
These are made from good quality Lawn and with pretty lace insertion yoke.

Women's Fancy Vests
3 different styles. Round Up Price.....12 1-2c each
Made of fine Cotton, lace trimmed, sizes 4, 5 and 6 and sold regularly at 19c.

Women's Summer Weight Union Suits
Round Up Price.....25c each
Made in tight knee, lace trimmed, low neck, sleeveless and a few high neck, short sleeve, knee length, small sizes.

Women's Out Size Pants
Round Up Price .....19c pair
Jersey ribbed, lace trimmed, with yoke band, sizes 8 and 9.

Women's Wash Cotton and Silk Dresses
Round Up Price.....$4.50
Cotton Foulards, Muslins, Batiste and a few Silks, prettily trimmed and made in good style.

Women's Cotton Stockings
Round Up Price.....7c pair
Odds and ends in gauze lisle. Good assortment of colors. Regular price 15c.

Hamburg Edgings
Round Up Price.....7c yard
This lot embraces mill strips and short ends of qualities usually sold at 15c to 19c yard.

Printed Casement Cloths
36 inches wide. Round Up Price .....9c yard
Remnants of Burlap, all colors. Round Up Price.....10c yard
Brass Extension Rods, with white ends.....7c each

Printed Curtain Scrims
36 inches wide. Round Up Price .....12 1-2c yard
Printed on both sides, all choice patterns and colorings.

Porch Screens
Komi green painted, in the following sizes:
5x8—Round Up Price $1.49 each
6x8—Round Up Price $1.89 each
8x8—Round Up Price $2.75 each
10x8—Round Up Price $2.98 each
12x8—Round Up Price $3.75 each

Children's Coats
Ages 2 to 8 years. Round Up Price .....$2.98 each
This takes in every woolen coat in our stock that has sold to date up to $6.50 each.

Children's Gingham or Percale Dresses
Ages 2 to 6 years. Round Up Price .....49c each
Checks, stripes or fancies, Dutch neck, short sleeves, nicely trimmed in French or Russian styles.

HIGH GRADE

Table Linens

At Special Sacrifice Prices for the Round Up Sale

All Pure Linen Table Damask, bleached or cream, 64 inches wide. Regular price 65c. Round Up Price.....49c yard

Very fine and heavy Table Damask, 72 inches wide, all pure linen. Regular price $1.10. Round Up Price 85c yard

Damask Table Sets, hemstitched, 2 1-2 yard cloth with one dozen napkins to match; all pure linen, nicely boxed.

Regular $5.50 sets. Round Up Price .....$3.98 each

Regular $6.75 sets. Round Up Price.....$5.00 each

Regular $8.50 sets. Round Up Price.....$6.00 each

In this Round Up Sale you will find beautiful hand loom Irish Linen Damask Cloths and Napkins to match, at
$12, $15 and up to $20 set

Table Napkins, all pure linen, full 18 in., from heavy quality, pretty patterns. Regular price $1.50. Round Up Price $1.19 per dozen

Table Napkins, all pure linen, soft German finish, extra fine and heavy, double damask, full 24 inch. Regular price $5.50 Round Up Price $3.50 per dozen

Women's Fine Drawers
Round Up Price.....49c pair
Hamburg or lace trimmed, open or closed styles. Regular price 75c.

Women's Fine Nainsook Night Gowns—Round Up Price...98c
Hamburg and linen lace trimmed, low neck, short sleeves, four styles to choose from. Regular value $1.50.

Children's Straw Bonnets
Round Up Price.....49c each
Prettily trimmed in all colors. Regular value 98c.

Children's Guimp Waists
Ages 6 to 14. Round Up Price 25c each
Made from fine sheer lawn, trimmed with embroidery and fine tucks.

Satin or Bright Finished Brass Beds
Regular price $25. Round Up Price .....$17.00 each
2-in. continuous posts, flat vases, two cross-bars and five post fillers.

Hats Trimmed Free of Charge

During the Round-Up Sale

WE WILL OFFER OUR ENTIRE STOCK OF

Trimmed and Untrimmed Hats

AT HALF-PRICE

Thursday, Friday and Saturday

And all hats sold during these days with trimmings will be trimmed.

Free of Charge

MUSLIN CURTAINS AT ROUND UP PRICES

Plain Muslin Ruffled Curtains, 36 inches wide.....49c a pair
Dotted Muslin Curtains, with self ruffle, hemstitched edge, 36 inches wide.....69c a pair
Plain Flat Muslin Curtains, one and a half inches hemstitched band and pico edge.....59c a pair
Cable Net Curtains with eluny lace edge, 36 inches wide, 2 1-2 yards long.....$1.49 a pair
Bonaz Lace Curtains, all new styles, full size.....$1.39 a pair
White Scrim Curtains, with pico edge and insertion.....$1.59 a pair

Women's Silk Lisle Stockings
Round Up Price.....14c a pair
Made with deep garter top, double heel, double toe, very thin; black or tan. Regular price 25c.

Women's Full Fashioned Lisle Stockings
Round Up Price 19c, or 3 Pairs for 50c
Extra double foot, high spliced heel, seamless, welted top, sizes 9 and 9 1-2.

Women's Silk Stockings
Round Up Price.....50c a pair
Guaranteed pure silk, full fashioned, lisle foot, deep top, extra heavy hem, black or tan.

27-in. Hamburg Flouncing
Round Up Price.....59c yard
Beautiful patterns for graduation or confirmation gowns or summer dresses for street or church wear. Regular prices 98c to $1.25.

Women's Jersey Vests
Round Up Price.....7c each
These are all 15c qualities and are mostly low neck and sleeveless styles.

McCall's Paper Patterns
Regular price 10c and 15c. Round Up Price.....5c each

Drop Side Couch—Complete With Mattress
Round Up Price.....$4.98 each

Round Up Prices on Small Wares
Silkotine and Crochet Cotton, 3c a spool
Angora and Crescent Braid, 3c a bunch
Barbour's All Linen Thread, 6c a spool
Hooks and Eyes.....1c a card
Corticelli Spool Silk, full measure.....5c a spool

Men's Fine Summer Underwear
Round Up Price.....29c each
This lot takes in Poros-Knit, Balbriggan and fine gauze lisle and Jersey rib. Sold regularly at 50c.

Men's Balbriggan Underwear
Round Up Price.....19c garment
Summer weight shirts and drawers that sell regularly at 29c and 39c each.

Women's and Children's Fine Cotton Stockings 11c pair
This lot takes in an assortment of styles that sell regularly for 19c.

Infants' Lisle Thread Socks
Round Up Price.....12 1-2c pair
White, pink, sky blue or tan. Regular price 25c.

Women's Neckwear
Round Up Price.....5c each
Jabots, Stocks and Bows in styles usually sold up to 25c.

85 Pairs of $2 Royal Worcester Corsets
Round Up Sale .....$1.00 pair
These remain from last Saturday's sale and are the golden special offered by the company in honor of their golden jubilee. This is positively the last chance to get a $2.00 corset for $1.00.

Women's House Dresses
Round Up Price.....98c each
Made from best percale; Dutch neck, 3-4 sleeve. Cut very full; very fine make.

Three Days' Sale of BLACK AND COLORED DRESS GOODS

Women who know our way of selling dress fabrics will accept quite readily our assurance that the items quoted today are of exceptional interest. The fabrics are seasonable, the prices more than reasonable. We handle only approved goods, calculated to make customers not only for the immediate moment but for all time.

69c English Mohair for 49c

Mohairs in stripes and plain, 50 inches wide, superior quality. Made in Bradford, England. Their delivery was not made at the specified time and the manufacturer agreed to material concessions. All desirable colors, including black. Sale price.....49c per yard

$1 All Wool Serge for 75c

These serges, in plain cream, white and black and white stripes, are dyed in the yarn before they are woven. The quality of fibre and weaving is shown by the firmnes and regularity of the twills. As the demand for serges promises to be lively, we urge early shopping. Sale price.....75c per yard

Tremendous Price Cutting on Mattresses

IN THE ROUND UP SALE

Soft Top Mattresses, all sizes, one or two parts.....$1.89 each
Soft Top and Bottom Mattresses, all sizes, one or two parts, $2.19 each
All Cotton top and bottom with fibre centre, good ticking, $2.98 each
Combination Mattresses, all sizes, one or two parts.....$3.69 each
The famous Silk Floss Mattress, made with best soft finished ticking, all good patterns.....$9.98 each
A Fine All White Cotton Mattress, made with the best soft finished ticking, all sizes, one or two parts.....$5.75 each

Young Girls' Dresses
Ages up to 14 years. Round Up Price 98c
Best quality percale, low neck, kimona sleeve, finely made and trimmed, splendid assortment of colors and patterns.

Children's Coats
Ages 2 to 6 years. Round Up Price .....$1.98 each
Serges, cheviots and shepherd checks. Regular value $2.98 and $3.50.

Huck Towels
Round Up Price.....3 for 25c
Good, large size, red and white borders.

Tray Cloths
Round Up Price.....15c each
Pure linen, hemmed ready for use.

Handsome New Wash Goods
Printed batiste, lawns, silk and cotton fabrics, in all the fashionable colors, also voiles and marquisettes, at specially reduced prices for the Round Up Sale.

LINEN CRASHES
Round Up Price.....10c yard
These are all washed ready for use. Our best 12 1-2c quality.

White Linen Remnants
2 to 5 yards each. Regular prices 59c to 69c yard. Round Up Price.....39c yard
Splendid for suits and skirts, 3 grades of round thread, 1 yard wide.

Dress Linens
Natural, oyster, brown, crash and automobile linen. Round Up Prices.....25c and 39c yard

Women's Long Black Lisle Gloves—Round Up Price.....19c
Elbow length, mousquetaire wrist. Same as advertised in other houses at 49c a pair.

Women's 50c Fancy Belts
Round Up Prices.....19c each
Silver, gilt and Persian fancy buckles, oxidized and gilt. Sizes 20 to 30.

Women's Brassieres
Round Up Price.....29c each
Made from Masonville cotton, boned through front, lace trimmed. Regular value 50c.

Women's High Grade Corset Covers
Round Up Price.....49c each
Made from nice fine seersucker, lace and ribbon. Regular price 69c.

Children's White Skirts
Ages 2 to 8 years. Round Up Price .....25c each
Hemstitched ruffle, fine tucked. Regular price 39c.

Women's Combinations
Round Up Price.....95c each
Skirt or drawer style; made from fine seersucker, linen lace and ribbon trimmed. Regular price $1.39.

Armour's Toilet Soap
Round Up Price.....3c cake
Witch Hazel, Castile, Oat Meal and Violet.

Palm Olive Cold Cream
Round Up Price.....33c Jar
You have the prime requisite for beauty when provided with this famous cream. Sold regularly at 50c a jar.

New Muslin Dressing Sacques
Round Up Price.....50c each
Made from pretty printed lawns, Dutch neck and 3-4 sleeve, good range of colors. Regular value 75c.

HUNDREDS OF DOZENS OF

Fine Handkerchiefs

For Men, Women and Children, at Tremendously Reduced Prices. Tape Borders, Hemstitched and Embroidered Edges, Plain or Initial.

5c Handkerchiefs, in the Round Up Sale.....3c each
12 1-2c Handkerchiefs, in the Round Up Sale.....7c each
15c Handkerchiefs, in the Round Up Sale.....9c each
25c Handkerchiefs, in the Round Up Sale.....15c each
29c and 33c Handkerchiefs, in the Round Up Sale.....19c each

Baby Carriages, Go-Carts and English Roadsters

Reduced in Price for the Round Up Sale

Go-Carts, sold to date $7.98. Round Up Price..... $5.75
Go-Carts, sold to date $9.25. Round Up Price..... $6.50
Go-Carts, sold to date $10.98. Round Up Price $7.25
Roadsters, sold to date $11.50. Round Up Price..... $7.89
Roadsters, sold to date $12.98. Round Up Price..... $8.95
Roadsters, sold to date $19.00. Round Up Price.....$13.98

BOY WAS FINED $6

He Stole a Sheet From a Clothesline

Joseph Bernier, aged 17 years, and William Jalbert, aged 14 years, both residing in Salem street, while stealing through the old lodge in Fletcher street under the cover of darkness this morning shortly before 1 o'clock, were captured by Patrolman Linane.

They were sent to the police station and Bernier was arraigned before Judge Hadley in police court this morning on a complaint charging him with the larceny of a sheet valued at 40 cents, the property of Florida Veillette of 200 Salem street. Mrs. Veillette stated that she washed clothes yesterday and left them on the line last night to dry. When she arose this morning and went into the yard she found that a sheet was missing.

Bernier admitted that he had stolen the article and the only explanation that he offered was that he and his companion arose at midnight intending to go to the Fair grounds to watch the wild west show come in and he thought it would be a good idea to take the sheet in case they had long to wait as it might protect them from the cold.

Judge Hadley said that it would not have been a bad idea to have used a sheet for protection the night before last but that it would have afforded but little comfort last night.

Bernier was found guilty and a fine of $6 imposed.

Other Offenders

Joseph A. Friel and Timothy Lyons were on parole from the state farm and just because they violated the provisions of their probation they will be returned to that institution.

George F. Maguire and Henry Lambert were fined $6 each, while one first offender was fined $2.

Non Support Case

Jose Fernandez, charged with failing to provide proper support for his wife, agreed to pay her $5 per week, the money to be given to the probation officer.

SENATOR FRYE IS ILL

WASHINGTON, May 24.—Senator Frye is leaving Washington late today for his home in Maine because of his failing health. With his usual optimism the venerable senator said:

"I am coming back in December. The Maine air and a good rest will put me right again in short order."

Senator Frye has been suffering for several months with an old abscess on his foot and his general condition became such some time ago that he was forced to relinquish his duties as president pro tempore of the senate.

MUZZLES ARE OFF

Lowell Dogs May Stretch Jaws Again

The law to muzzle dogs which apparently was more "honored in the breach than in the observance," went off at midnight and the poor dogs whose jaws have been tied up for 60 days may now yawn and laugh to their heart's content.

During 60 "dog days" the police have consigned 75 dogs to—well wherever dogs go after death, by means of the gas box. Most of these were idle and uncollared, having no local habitation or visible means of support and vulgarly called mongrels and cur-dogs. Many dogs taken were returned to their owners and no valuable animals were killed.

PLEASANT SURPRISE

TENDERED MISS ANDERSON BY WIDE AWAKE GIRLS

The Wide Awake Girls' club lived up to its reputation last evening when they pleasantly surprised their secretary, Miss Eva Anderson, who is about to sail for Europe, at the home of Miss Nora Olsen. Miss Anderson was presented a silver mesh bag, the presentation being made by Miss Mathilde Schom; Miss Ida Pihl composed a song for the occasion and Miss Esther Pihl gave a solo. Games followed and refreshments were served. The good wishes of the party follow Miss Anderson on her journey.

Bright, Sears & Co.
BANKERS AND BROKERS
Wyman's Exchange
SECOND FLOOR

H. S. FIELD DAY

Will be Held on Monday, May 29

The Lowell High school regiment will hold its 20th field day at Spalding park on Monday, May 29.

New features will be introduced this year, including athletic dancing by the freshmen girls, under the direction of Miss Leah DeMerritt. In previous years the first year girls have not appeared on the field day program, and this feature will be both novel and interesting.

Captain Kittredge has a squad of boys practicing on another innovation, wall scaling, which will be given as well as the usual movements, that promises to be interesting. The company competitive drill to select the three best companies, which drill for the prizes on Field Day, will be held on the South common, Friday, May 26, at 3 o'clock.

Majors Irene Hogan and Mary Jaques command the Girls' battalion and Colonel Ercell Tepson the Boys' regiment.

CHATEAU GREGOIRE

OPENED FOR SEASON WITH MR. GREGOIRE AS HOST

The beautiful Chateau Gregoire, one of the coolest cottages on the shores of Lake Mascuppic was formally opened yesterday, Mr. Pierre L. Gregoire entertaining a number of friends with lavish hospitality. Mr. Gregoire was assisted in entertaining his guests by his brother Dr. Gregoire and Mr. George Burke. An impromptu musical program was enjoyed, the contributors being Emile Lavigueur, Henry Lavigueur, Dr. Gregoire, Dr. Gagnon, Zepherin Normandin, Elzear Larochelle of The Sun and others. Among the guests were His Honor Mayor Meehan and Secretary Warren H. Riordan. A delightful buffet lunch was served.

TODAY'S STOCK MARKET

NEW YORK MARKET

Stocks	High	Low	Close
Amal Copper	68⅛	67¼	67¼
Am Car & Fn	56	56	56
Am Cot Oil	50½	49⅞	50½
Am Hide & L pf	24½	24¼	24½
Am Locomo	42½	42¼	42¼
Am Loco pf	108½	108½	108½
Am Smelt & R	81	79¾	79¾
Am Smelt & R pf	106⅝	106¾	106⅝
Am Sugar Rfn	120½	120	120½
Anaconda	40⅝	40¼	40¼
Atchison	113⅛	112½	112½
Balt & Ohio	106¾	105⅝	106⅝
Br Rap Tran	80½	79⅞	79⅞
Canadian Pa	253¾	253½	253⅝
Cast I Pipe	18	17½	18
Cent Leather	37	36½	36½
Cent Leather pf	102¼	102	102¼
Ches & Ohio	82⅞	82	82
Chi & Gt W	21⅞	21½	21⅞
Col Fuel	34	33¾	33¾
Consol Gas	145⅝	145½	145½
Den & R G pf	67	67	67
Dis Secur Co	37	36⅝	36½
Erie	33⅛	32½	32½
Erie 1st pf	51½	50⅝	50⅞
Erie 2d pf	40½	40½	40½
Gen Elec	162½	159½	161½
Gt North pf	130⅝	129⅝	129⅝
Gt No Ore ctf	62½	61¾	62¼
Int Met Com	19⅝	19	19
Int Met pf	53⅞	52½	53½
Int Paper pf	51⅞	50⅝	51⅞
In S Pump Co	40	40	40
I S Pump pf	89	88¾	89
Iowa Central	18½	18	18⅛
Iowa Cen pf	32⅞	32⅜	32⅞
Kan City So	34⅞	34⅜	34⅞
K City So pf	58⅞	58⅝	58⅝
Kan & Texas	34½	34½	34½
Louis & Nash	148¼	147½	147½
Mexican Cent	30½	30	30
Missouri Pa	51½	49⅞	50
Nat Lead	56	55⅝	55¾
N Y Central	105⅞	105¼	105½
No Am Co	76	75½	75½
Nor & West	108⅝	108	108¼
North Pacific	129⅝	128⅛	128¼
Ont & West	43¼	42	43
Pennsylvania	122⅞	122½	122⅜
People's Gas	106	105⅞	106
Pullman Co	162½	162¼	162¼
Ry St Sp Co	35	35	35
Reading	161	159	159¼
Rep Iron & S	31⅛	29⅞	29⅞
Rep I & S pf	95	94½	94½
Rock Is	32⅞	32	32
Rock Is pf	64	63½	63½
St L & S'n pf	67⅞	67⅞	67⅞
St Paul	124⅝	123⅞	123⅞
So Pacific	118¾	118	118⅛
Southern Ry	29⅞	28¾	28¾
Southern Ry pf	67	67	67
Tenn Copper	38⅝	38⅛	38⅛
Texas Pac	27½	27	27½
Third Ave	12⅞	12⅞	12⅞
Union Pacific	184¾	183⅞	183
Union Pac pf	95½	94½	94⅞
U S Rub	41⅞	41½	41⅝
U S Steel	79⅝	78¾	78¾
U S Steel pf	119⅞	119½	119⅞
Utah Copper	48¼	47	47½
Wabash R R	16⅝	15¾	16⅝
Wab R R pf	38	37½	37½
Westinghouse	74½	73	73
Western Un	64½	60⅞	63

Cotton Futures

	Opening	Close
May	15.85	15.73
June	15.85	15.76
July	15.95	15.80
August	15.42	15.27
September	13.64	13.50
October	13.15	13.15
November		13.05
December	13.09	13.07
January	13.10-11	13.07
March	13.18	13.18

Cot Spot

Boston Copper Market

BOSTON, May 24.—The continued advance in Calumet & Arizona was the feature in the early trading in the Boston stock market today. In general the tone of the market was firm with trading moderately active.

Exchanges and Balances

BOSTON, May 24.—Exchanges, $26,536,188. Balances, $2,521,444.

PRESBYTERIAN ASSEMBLY.

WASHINGTON, May 24.—The 53d annual session of the general assembly of the United Presbyterian church will open here tonight. Already about 400 commissions from practically every state in the union and from the missionary fields of Egypt, India, and the Soudan have arrived. Particular interest is centered in the opening session because of the election of a moderator to succeed Dr. James Rankin.

The two men named as candidates for the office are the Rev. James R. Leque, D. D., of Buffalo N. Y., and the Rev. J. C. Coulter of Philadelphia.

TO ENTERTAIN LADIES

The young ladies who were in charge of the different tables at the recent festival of l'Association Catholique will be given a treat Tuesday night at the club rooms in Pawtucket street. The affair will be a ladies' night. An entertainment program is being prepared for the occasion, and a lunch will be served.

The prize for the table taking the largest sum of money was awarded to the fancy table, presidents, Edmond Pratte and Miss May Lavallee.

STOCK MARKET

WAS WEAK AT THE CLOSING HOUR TODAY

U. S. Steel Was Rushed Up to 79 and Later It Broke a Fraction of a Point—Other Features of the Day's Trading

NEW YORK, May 24.—An active list appeared at the opening of the market today and prices of most of the leading issues were forced down by substantial fractions. U. S. Steel, which was the center of the bear attack yesterday was again subjected to heavy pressure, 7000 shares being sold at the outset at 79⅛ to 79⅝ as compared with 79¾, yesterday's closing. General Electric declined a point, St. Paul & Western Union ¾, Lehigh Valley ¾ and Atchison and Union Pacific ½. Mo. Pac. gained a point and Western Maryland ¾.

Retrieving the initial losses, the market crumbled away rapidly under the weight of large selling orders in U. S. Steel, Union Pacific and Reading. U. S. Steel failed to disclose the support above 79 that was a feature of yesterday's trading and broke through to 78¾, loss of a point.

Reports of an approaching reduction in prices of steel and iron products were directly responsible for further unsettlement of the stock market this morning. U. S. Steel lost a full point in the first hour on sales that aggregated nearly one third of the total transactions. The movement was assisted by extensive short selling. Almost the only notable exception to the downward trend was Great Northern pfd. During the second hour the market was much steadier at a fraction above the lowest figures. Bonds were irregular.

Save for the loss of a point in Northern Pacific and a decline in Union Pacific, the market was without a change during the mid-day trading. U. S. Steel and several other important stocks ranged within a small fraction of their lowest prices but the whole list afterward showed indications of better support. W. U. forged up to 62⅞.

Leading stocks were neglected in the afternoon, pending the outcome of the deliberations of the steel manufacturers.

The market closed weak. U. S. Steel was rushed up to 79, yesterday's closing price, where it met an abundance of stock and broke to 78⅞. Lowest prices of the day were established all around in the closing dealings.

Cotton Spot

Cotton spot closed quiet, 10 points down. Middling Uplands 16.00. Middling Gulf 16.25. Sales 100 bales.

BOSTON MARKET

Stocks	High	Low	Close
Adventure	31½	31¼	31½
Am Ag Chem Com	58⅝	58⅝	58½
Am Pneu pf	17	17	17
Am Tel & Tel	149⅝	148⅞	149¼
Am Woolen pf	93½	93½	93½
American Zinc	27½	27¼	27¼
Arcadian	4⅝	4	4
Arizona Com	18	17⅞	18
Atlantic	6	6	6
Boston & Albany	220½	220½	220½
Bos & Corbin	15	14¾	14¾
Boston & Maine	105½	105½	105½
Butte Coal'n	20½	20¼	20⅜
Cal & Arizona	57	56	56
Cal & Hecla	75	75	75
Centennial	13¾	13¾	13¾
Copper Range	63½	63¼	63¼
Fitchburg pf	127	127	127
Giroux	6⅝	6¼	6¼
Granby	35	33½	33⅝
Greene-Cananea	7	7	7
Indiana	14⅞	14¼	14¼
Isle Royale	16¼	16¼	16¼
Lake Copper	37½	37	37
Mass Electric	20⅝	20	20⅝
Mass Electric pf	89½	89½	89½
Mass Gas	91¼	91	91
Miami Cop	20⅝	20⅜	20⅜
Mohawk	43½	43½	43½
Nevada	19⅝	19¼	19¼
N Y & N H	44½	44	44½
North Butte	34½	33½	33⅝
Parrott	13	13	13
Shannon	11¾	11¼	11¼
Superior & Pitts	16	16	16
Swift & Co	102¼	102	102
Trinity	4½	4	4¼
United Fruit	188⅝	188	188
United Sh M	53½	53¼	53¼
U S Coal & Oil	37½	37	37½
U S Smelting pf	47½	47	47½
Utah-Apex	2⅞	2⅞	2⅞
Utah Cons	16	16	16
Utah Copper Co	48	48	48
Winona	8⅞	8	8
Wolverine	112	112	112

BOSTON CURB MARKET

Stocks	High	Low	Close
Amal Nev	10c	10c	10c
Bay State Gas	25c	24c	25c
Botsford Ely	1⅝	1⅝	1⅝
Cactus	15c	15c	15c
Davis-Daly	1½	1⅜	1½
La Rose	4½	4½	4½
Majestic	53c	45c	51c
McKinley	1⅝	1⅝	1⅝
Nat Min & Exp	80c	80c	80c
Nev Douglas	2	2	2
Oneco	2½	2⅜	2⅜
Raven	23c	23c	23c
R I Coal	2¾	2¾	2¾
Vulture	1⅝	1⅝	1⅝

Money Market

NEW YORK, May 24.—Prime mercantile paper 3½-4 per cent. Sterling exchange steady at 484.40 for 60 day bills and at 486.40 for demand. Commercial bills 483⅞. Bar silver 53⅞. Mexican dollars 45. Government bonds steady. Railroad bonds irregular.

Money on call 2½. Ruling rate 2½. Last loan 2½. Closing bid 2½. Offered at 2¾. Time loans dull. 60 days 2½-¾. 90 days 2¾-3 six months 3¼-½.

CITY SOLICITOR

Says Court Decided in Favor of City on Several Points

City Solicitor Duncan says it has been made to appear that the city was badly defeated in the cases of Dennis E. Connors, Joseph Walsh and Edward F. Connors vs. the city of Lowell, while, as a matter of fact, he says, the city wins on several items.

The questions of law involved in these cases, he says, were decided as follows:

1. The contention of the city that a statement in a tax deed that the notice of sale was printed in The Lowell Sun, without stating the name of the place where such paper was published was sufficient, was sustained by the court.

2. The court also found, as claimed by the city, that although the statute provides that the notice of sale shall be posted "in some convenient and public place," that it is not necessary that a deed contain a statement to this effect if it in fact states that the posting was "in city hall, a public place in said Lowell," as the court will take judicial notice that a city hall is a "convenient" place, it being a matter of common knowledge that such places are generally used for such purposes.

3. On the question as to whether the statement in a deed that the sale was for 'non-payment" of taxes was sufficient when the expression used in the statutes form (form 14, Revised Laws c. 13, s. 87) is "discharge and payment" of a tax, the court found in favor of the city, and that the expression "non-payment" was sufficient to the deed's validity.

4. On the question as to whether giving the names of bounding owners without describing property by metes and bounds is sufficient in a tax deed, the decision was in favor of the city, the court stating that to require a greater particularity would impose upon the tax collector the necessity of an expensive survey in many cases.

5. On the question where an assessment of land was made to a person not in possession but holding a tax collector's deed thereof, valid on its face and duly recorded, who had failed by inadvertence to file in the registry of deeds or with the city treasurer the statement of his residence and place of business required by Rev. Laws ch. 13, sec. 45, the court found for the city, on the ground that such failure to file does not affect the validity of the tax title, the provision of the statutes being merely to facilitate the ease of redemption after a tax sale and not to compel the assessors to a further examination of the record, beyond finding a duly recorded valid looking tax deed.

The questions decided by the court against the city were:

1. That the form of deed prescribed by chap. 519 of the Acts of 1901 is now invalid;

2. That a tax deed should contain the name of the owner of the land;

3. That in order to have a valid sale of the whole of a lot of land the deed must state that the sale is of the whole and not merely of an undivided part;

4. That the deed must state the name of the person on whom the demand for a tax is made and not that demand was made on the "heirs" of a person;

5. That a publication of a notice in English in a newspaper not printed in the English language is not sufficient.

6. That a tax sale of property assessed to a person as owner whose title was under a tax deed invalid on its face, is void, and the deed given thereunder invalid.

The remaining questions raised, several in number, were not decided by the court, as decisions thereunder were not necessary to a disposal of the cases.

TO ANNEX HYDE PARK

BOSTON, May 24.—The bill annexing the town of Hyde Park to Boston was signed by Gov. Foss today and now goes to the people of the two municipalities for approval. If the measure is adopted the town will add 15,000 in population to this city.

POSITION FOR WILKIE

WASHINGTON, May 24.—President Taft today appointed John B. Wilkie supervising agent of the division of special agents of the treasury department. Mr. Wilkie will continue to serve as active chief of the secret service, of which he has been chief for 13 years. As supervising agent he will have charge of the customs investigations of the government.

We execute orders for the purchase or sale of securities both domestic and foreign,—in all markets.

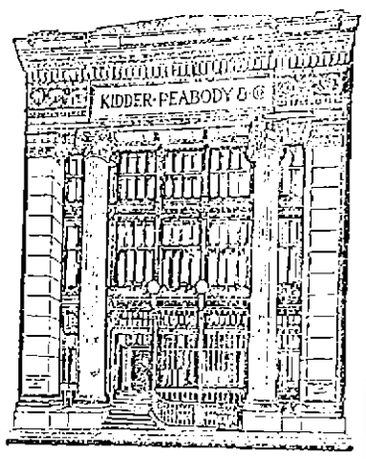

KIDDER, PEABODY & CO.
BANKERS
115 DEVONSHIRE STREET BOSTON
56 WALL STREET NEW YORK

INDUSTRIAL SCHOOL

State Board Agent Confers With School Board

Mr. Charles A. Prosser, agent of the state board of education who has been investigating industrial conditions in Lowell with reference to the establishment of an industrial school in this city held a conference with the members of the school board in the office of Superintendent Whitcomb, last evening. There were also present Mr. Prosser's assistant, Mr. C. R. Allen, who was the organizer of the work at New Bedford and Principal C. W. Irish, of the High school.

No definite action was taken and the conference was entirely informal.

Mr. Prosser offered for their consideration, two methods of procedure. He said that the school committee, in his opinion, ought to have entire charge of the movement here. The first method suggested is for the school committee to select a preliminary commission, of about nine people, to make a special investigation. This preliminary commission might be made up of two or more members of the school committee, the superintendent of schools, and about six people from outside, including two or three representative women, some one interested in social or philanthropic work or prominent in club work, and someone interested in the problem of teaching the household arts, particularly to the factory girls, and acquainted with the conditions surrounding working girls. Two of the men might be from the manufacturing interests, and two others might represent the working men, or the trades unions. With that commission, the state board would be ready to take up and discuss the possibilities. The commission would have no power, the school committee would simply charge it with investigating the question thoroughly and with making suggestions. Final action would rest with the school committee. Six weeks or two months might profitably be spent in the investigation. Having received the report of the special commission, it would be in order for the school committee to discharge that preliminary commission, and then do what it saw fit with the report.

The second method would be for the committee to face squarely the one question; do we, or do we not, want, as a school committee, to begin industrial education in this community; and if their decision is in the affirmative, to select a man to develop the work, early in the game—a man who has had experience in the field of industrial education. The salary of such a man would be charged up to the cost of maintenance of the school, and one-half would be paid by the state.

These were the two possible lines of development suggested, and there was a possible third, which he considered less desirable than either of the other two. That is, the men who have been investigating here could go back to Boston and make a typewritten report, and say that they will go over the field with the committee, and assist in every possible way.

Mr. Prosser said that his own feeling with regard to Lowell is that there is not a community in Massachusetts that has a better possibility for the development of industrial education, or a community that has more need for such education, than this one. It is is simply a question of ways and means.

Mr. Allen was called upon to relate his experience with the work in New Bedford. He said that the first year they had 6000 applications, and were able to take care of about 450 each year; and now they are to remove into larger quarters. They did the necessary work through the employment of their own pupils, running a thousand jobs through the school the first year, every one of which was something that was needed in the school.

Mr. Prosser suggested that the Moody school building would care for 250 or 300 pupils if the committee decided to use it and that it had the advantage of being near the factory district.

Two ways were suggested of developing the girls' work in Lowell. One is to make it a department, with a competent woman in charge under the head man. The other way is to have two absolutely separate schools, with a director of vocational training for the boys, and a director of vocational training for the girls.

The members of the committee asked many questions, regarding the kind of instruction given, etc., and the problem of part time instruction was also entered into.

The board voted to allow the teachers in the public schools next Monday as a holiday.

If you want help at home or in your business, try The Sun "Want" column.

Milk Bread

Light, sweet, white and wholesome bread is a delight on any table, in any household, at any meal. As an aid to the best results always use Borden's Evaporated Milk as follows:

RECIPE

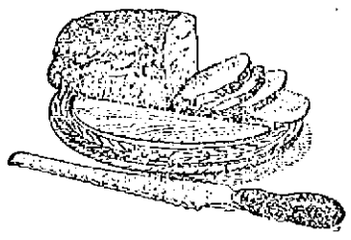

Heat moderately one-half cup Borden's Evaporated Milk diluted with one and one-half cups water, and turn it into the mixing bowl, adding one tablespoonful butter and one teaspoonful salt. When cool add one-half cup yeast and stir in from three to four cups flour, or enough to make a drop batter; beat thoroughly until smooth and full of air bubbles. Cover and let stand in a warm place until morning. In the morning add enough flour to make a dough. About two quarts of flour in all will be required. Mix thoroughly, knead until smooth and elastic and will not stick to the board or hands. Let rise; when light turn it onto the floured board and shape it into loaves with as little kneading as possible. Let rise to double its bulk; bake in a hot oven about one hour.

All Grocers
6 and 10 cent cans

Borden's Evaporated Milk
PEERLESS BRAND
BORDEN'S CONDENSED MILK CO.
"Leaders of Quality"

Woman's Power Over Man

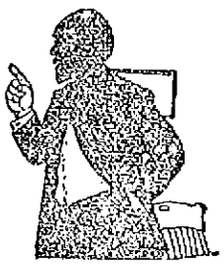

Woman's most glorious endowment is the power to awaken and hold the pure and honest love of a worthy man. When she loses it and still loves on, no one in the wide world can know the heart agony she endures. The woman who suffers from weakness and derangement of her special womanly organism soon loses the power to sway the heart of a man. Her general health suffers and she loses her good looks, her attractiveness, her amiability and her power and prestige as a woman. Dr. R. V. Pierce, of Buffalo, N. Y., with the assistance of his staff of able physicians, has prescribed for and cured many thousands of women. He has devised a successful remedy for woman's ailments. It is known as Dr. Pierce's Favorite Prescription. It is a positive specific for the weaknesses and disorders peculiar to women. It purifies, regulates, strengthens and heals. Medicine dealers sell it. No *honest* dealer will advise you to accept a substitute in order to make a little larger profit.

IT MAKES WEAK WOMEN STRONG, SICK WOMEN WELL.

Dr. Pierce's Pleasant Pellets regulate and strengthen Stomach, Liver and Bowels.

Bay State Storage and Warehouse Co.
LOWELL STORAGE WAREHOUSE.
ABSOLUTELY FIREPROOF
Special Attention to Storage of Trunks, Boxes and Barrels
25c Each Per Month
Jackson Street, Lowell

THE ALDERMEN

Did Not Take Any Action on the Moth Appropriation

The board of aldermen met in special session last night but did not take any action in the matter for which the special meeting was called, that of appropriating $5000 for moth extermination.

Chairman Gallagher said that no such order was before the board.

All members were present when Chairman Gallagher called to order at 8.20.

Four traverse jurors were drawn for the superior court to be held in Cambridge, June 5, by Alderman Rountree, as follows: Thomas A. Green, 512 Gorham street, laborer; John O'Toole, 86 Sherman street, salesman; Michael A. Duffy, 25 Dutton street, bottler, and Michael Burke, 205 Lakeview avenue, fireman.

Petitions for street watering were referred to the street committee.

George E. Marchand and others petitioned that the unnamed street running between Marshall and Stevens street be called Light street. The petition was referred to the committee on streets.

The mayor's appointment of George C. Evans to be a member of the board of registrars of voters for the remainder of the term was read. A motion to suspend rule 13, that immediate action might be taken, was defeated, 5 to 4.

A joint communication from the mayor, enclosing a communication from State Forester F. W. Rane, was read. Forester Rane said he had been asked by the governor to take up the matter again with the city government. The date mentioned was that of May 16—a week ago.

Mr. Barrett wanted the revised laws governing the matter of moth and beetle extermination read. Assistant City Clerk McCarthy went after the law, contained in chapter 31, of the laws of 1905, and chapter 250, of 1908.

At 8.40 o'clock a recess was taken, the board immediately going into joint convention.

At 12.45 o'clock the board came together. Mr. Daly at once made a motion to adjourn.

Mr. Connors wanted action taken on a $5000 moth loan. Chairman Gallagher said that no moth order was before the board.

Mr. Flanagan said he wished to ask an opinion of the city solicitor if Mr. Daly would withdraw his motion. Mr. Daly acquiesced. Mr. Flanagan moved that the city solicitor be asked to give an opinion as to who has the appointing power of the board of assistant engineers, the mayor or the chief of the fire department. The motion passed.

Mr. Daly then moved adjournment and a yea and nay vote was taken on it. The motion was lost, 5 to 5, Mr. Jodoin not voting.

Petitions for electric wires in Walker and West Adams streets were read and hearings on them were set for June 6.

Alderman Toupin said that from the first he had favored the expenditure of $5000 for moth and beetle extermination, but that he did not favor an order which had appeared before the board irregularly.

Reports of the street committee were read and an order for the watering of Chestnut street for 1911 was read and adopted on the part of the upper board.

Mr. Flanagan moved that the next regular meeting be omitted. It was so voted.

A resolution granting permission to Edward T. McEvoy to erect a hitching post in front of 725 Lawrence street was passed.

A joint resolution that a sidewalk of edgestones and concrete be laid on Hildreth street from Aiken avenue, southerly, was passed.

A joint order to water Beacon street northerly, 200 feet from Methuen street, was adopted.

A joint resolution to lay a sidewalk of edgestones and concrete on the northerly side of Varney street was passed.

A joint resolution to lay a sidewalk of cinders and gravel on the southerly side of West Sixth street, on petition of Elie Delisle, was passed.

A joint resolution to lay a sidewalk of edgestones and cinders or gravel on the westerly side of Stevens street was passed.

The petition of John H. Kappler and others protesting against the contagious hospital site, was laid on the table until after the view was taken.

Adjourned at 1.10 a. m.

COMMON COUNCIL.

The common council got down to regular business at 12.50.

Routine matters came down from the board of aldermen and were acted upon.

A letter relative to the use of ground owned by the Wamesit Power company for a playground was read and filed. The letter stated that the ground might be used by the city, provided the city exempted it from taxation.

It was voted to re-commit the order providing for a fire alarm at Third and Vernon streets, the reason being that the order called for $135 from the general treasury, and it was thought that this should come from the department appropriation.

A motion to ballot for principal assessor was lost.

An ordinance creating a "city council fund" was read. This provided for money for committee expenses, etc.

The ordinance was advanced to the committee on bills in second reading, the committee having reported the ordinance correctly drawn, and it was sent along to the committee on enrollment.

Councilman Achin moved that the city solicitor be instructed to give an opinion as to whether there are fire engineers legally serving. He was informed that the alderman had already passed such a motion. Still, the motion became a vote.

Adjourned at 1.20 o'clock.

RICH EMBELLISHMENT IS GIVEN TO THE SKIN

(Woman's Quarterly)

"The gradual disuse of powders and cosmetics," writes Mme. Gerrold, "marks the era of finer, softer complexions, and women discarding these antiquated methods and using a plain mayatone lotion get better results.

"The use of mayatone tends to clear the skin of local impurities, reduces large pores and gives to it an exquisite texture and smoothness. Anyone can prepare this lotion by dissolving an original package of mayatone in eight ounces of witchhazel.

"Massage the face, neck and arms with this daily and you will not be bothered with an oily, shiny skin or unnatural complexion. This mayatone lotion is very nice for retaining the soft tone and tint of youth and is excellent for chaps, freckles or tan."

Lowell Opera House

Julius Cahn Prop. and Mgr.

TONIGHT

First Appearance Here!
Direct From Two Months in Boston
H. H. Frazee and Geo. W. Lederer Present

RICHARD CARLE (Himself)

A LAUGH EVERY THIRTY SECONDS

In the Roaring Musical Farce

JUMPING JUPITER

—With—

EDNA WALLACE HOPPER
(Specially Engaged)

Perfect Musical Comedy Cast Including "Some Girls"

Prices: Orchestra, $1.50, $1.00; balcony, $1.00, 75c, 50c; gallery, 25c.

Hathaway Theatre

Gartland & Shapiro .....Lessees

THIS WEEK—TWICE DAILY

THE HATHAWAY STOCK CO.
With
MORTIMER SNOW
And
LILLIAN LEE ANDERSON
Presents

"The Wolf"

(Eugene Walter's Great Drama of the Canadian Northwest)

Matinees—30c, 20c, 10c
Evenings—50c, 30c, 20c, 10c

Next Week—"The Man of the Hour"

TONIGHT

Popular Concert

BY LOWELL'S FAVORITES

CAVALRY BAPTIST CHURCH

Auspices of Men's League

Reader, Mrs. Maude H. Benjamin, one of Boston's most talented. Violinist, Laverne H. Harrington, Boston soloist, formerly of Lowell. Whistler, Miss May E. Caddell; her solos grow in favor. Basso, George E. Burns, always welcome on Lowell programs. Organist, Prof. Arthur J. Martel, brilliant, artistic, thorough musician. Accompanists, Mrs. Laverne H. Harrington, Miss Esther M. Caddell, Prof. Arthur J. Martel.

An Unusual Array of Popular Talent. Reserved Seat, 35c Admission, 25c. Kroeger Piano used, from Warerooms of A. C. Knapp.

Buy now. Drug stores: Dows & Co., H. C. Page; also members of Men's League, and at door.

Doors Open 7.15. Program 7.45 Sharp

Merrimack Square Theatre

One of the COOLEST Spots in the City

Continuous Performance
MARION and REAL
THREE ATLUS BROTHERS
And More Besides
Baseball Results

Admission .....10 Cents

Stop Only Eye Glasses

Why Not Stay Young?

Proper glasses replace the frown with a smile. "Iron out" the wrinkles.

Handy SHVR-ON EYE-glasses Add beauty and grace to the face. On and off with one hand.

MR. AND MRS. F. N. LABELLE

Eyesight Specialists and Mfg. Opticians, 306 Merrimack st., Lowell

Use Labelle's Lens Polish for cleaning and polishing our glasses. 15c and 25c bottles.

AN APOSTLE OF UNIVERSAL PEACE

PHOTO BY AMERICAN PRESS ASSOCIATION

Certainly Mrs. Elmer E. Black deserves this title, for she works untiringly for the disarmament of nations. She is the editor of the Editorial Review, a publication devoted to peace interests, and recently took part in the third peace congress as its vice president.

AUNT KATE'S RECIPES

CREAMED FISH ON TOAST.

Rub together one tablespoonful of butter and the same amount of flour. Add to it half a pint of milk and stir it until it is boiling. Take the mixture from the fire and add to it a level teaspoonful of salt, a little pepper and one pint of cold cooked fish picked into flakes. Stand it over the fire until the dish is thoroughly heated, then serve it on toast with mashed white potatoes heaped round. Garnish the dish with rings of hard boiled eggs.

WALNUT AND APPLE SALAD.

Line a salad bowl with crisp lettuce leaves. Pare, core and cut into cubes four tart apples. Mix some walnuts with the cubes and place them in the bowl. Pour mayonnaise dressing over the whole.

BRUSSELS SPROUTS SAUTE.

Cook two pounds of fresh brussels sprouts in salted boiling water till they are tender, then drain them well and put them in a saute pan with four ounces of butter cut into small pieces. Season with salt, put on the lid and place the pan in the oven to stew the vegetables for about 15 or 18 minutes, according to the size. When ready to serve heap them up in a vegetable dish and send to table very hot.

ORANGE DRINK.

Use three oranges, one lemon, two ounces of sugar candy, one quart of boiling water.

Slice the oranges and lemon and put into a jug with the sugar candy. Pour over the boiling water. Stir at intervals till cold.

A PRETTY GOWN

Is Made of Embroidered Voile

Absolutely simple in line, this charming little costume is at the same time exceedingly distinguished, and this distinction is owing to the rich embroidery, done in white on the deep cream

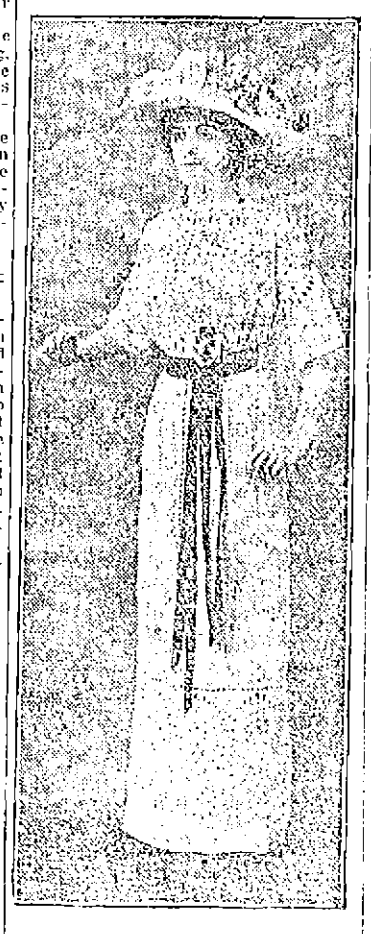

voile ground. Nothing could well be simpler than the design of the costume, with the little peasant bodice above a straight, narrow skirt, and the rash of black velvet ribbon with its cut ends at the back. The hat is of pink rosebuds, emphasizes the simplicity and slender effect.

HELP TO WOMEN

Physical Culture a Cure for Nerves

Physical training for women would have made people's hair stand on end 50 years ago, but it is now an established fact. Professor John M. Tyler of Amherst recently read a paper on the "Physical Education of Girls and Women," which excited much interest. He said in part:

"Women usually are and always ought to be constitutionally tougher than men, but our girls between 15 and 20 have a more rapid death rate than their brothers of the same age. This need not and should not be. In our boys lung capacity rises and morbidity sinks almost universally at 14 and 16. In the girl there is no such increase of lung capacity, and morbidity remains high until 18 or 19. Invalidism often follows. Tuberculosis is frequent. Yet all this is easily mitigated, if not completely preventable.

"An eminent physician has said that if every woman had to sweep her own room every morning by open windows the sanitariums and rest cures would be left to the men.

"Our aim with the girl is threefold—a healthy appetite, a larger lung capacity, a sound, firm, nervous system. The foundation for all these must be laid in childhood and early growth by the exercise of the muscles of trunk, shoulder and thigh—the heavy, fundamental muscles. The heavy muscles are vital with the vital organs. They are the strategic centres of health, and hence of growth."

Professor Sargent of Harvard is greatly in favor of physical culture for women and especialy growing girls.

He says:

"The amount of sickness that usually occurs at this time, just as a child is approaching the psychological age, is due to close confinement, restraints and inhibitions in regard to physical exercise rather than to any excesses in muscular efforts which are likely to occur at this time.

"What most growing girls as well as growing boys need are frequent changes of organic activity and hard enough work for their muscles to allay nervous irritability and give them a motor outlet for their pent up feelings and emotions."

Mrs. Winifred Harper Cooley, secretary of the Associated Clubs of Domestic Science and therefore an authority on household matters, thinks the servant problem will soon be solved by the contracting housemaids.

"They will be the servants of the future," Mrs. Cooley said, "and their work will give the highest satisfaction both to their employers and to themselves.

"You see, they offer to do definite work for a definite time at a definite price. Knowing their own capacity, they will not contract for more hours than they can manage—that is, they will never be overworked, but always ready to give their best, freshest energy.

"Of course their wages will run higher than those received by the average servant who works by the week. If the housework contractor works the regular labor day of eight hours for six days in the week she will receive $12, for she will not charge less than 25 cents an hour.

"On the average her wages would run a little higher than that, because nearly every one wants some domestic assistance with the Sunday dinner.

"But the high wages and independence will attract a much more efficient type of girl than is now to be found in the kitchens, and the housewives will benefit accordingly. I think actually they would gain in freedom from waste and breakage quite enough to make up for the extra wage money."

The women lawyers of New York have started a journal, called the Women Lawyers' Journal.

In the leading "story" the editors express the opinion that women as lawyers have become recognized to a sufficient degree to warrant the ownership of a journal devoted to their activities.

The first issue of the Journal contains a number of articles by members of the editorial staff and of the Women Lawyers' club. Among them are "The Woman Jury Lawyer," by Miss Marion Weston Cottle; "United States Patents," by Miss Griswold; "Conflict of Laws in Divorce Actions," by Miss Minnie Neugrass, and reports of the child welfare exhibit and the progress of equal suffrage.

Peterman's KILLS BUGS

Peterman's Roach Food kills roaches, water bugs and beetles. Standard for 24 years.

Peterman's Discovery kills bed bugs and their eggs. A sure preventive.

Peterman's Moth Food—Odorless—Kills moths. A sure preventive.

Peterman's Ant Food kills ants and fleas.

At all dealers. Insist on Peterman's

PETERMAN'S KILLS BUGS

Look at Your Shoes!

Have they the soft, lustrous, fashionable "Nugget" sheen?

"Nugget" keeps new shoes looking NEW—makes old shoes look like new.

Quick and easy—no fuss, no muss. Polish Your Shoes with "Nugget"

"It's a Happy Habit."

START RIGHT—Get a "Nugget" Kit—a convenient little box containing a tin of "Nugget," a sturdy bristle brush and "Nugget" finishing cloth—all that you need to keep shoes spick and span.

"NUGGET" *Polishes for Shoes*

10c a Box—black or tan—all dealers. Good for all black and tan leathers.

"Nugget" (Manufacturers) 209 Broadway, N. Y.

DAVIS and SARGENT

Lumber Company

Telephones 3047 and 3048
833 MIDDLESEX STREET

KINDLING WOOD

Load (50 cubic feet) $1.25
Load (50 cubic feet) $1.35
Mixed stock.
Load (50 cubic feet) $1.50
All Wide Stock.

BALED SHAVINGS
2 Bales for 25 Cents

SAWDUST
10 Cents for any size barrel or box

Lowell, Wednesday, May 24, 1911

A. G. POLLARD CO.

THE STORE FOR THRIFTY PEOPLE

100,000 YARDS OF Fine Foulard Silks

REGULAR PRICE $1.00 AND $1.25

Go On Sale Tomorrow, Thursday Morning

At Only **39c** a Yard

The culmination of weeks and weeks of steady matching and putting together, our annual sale of Remnants Foulard Silks—a sale that is known all over this section of the country, a sale that brings us mail orders from nearly every state in the union, a sale anxiously waited for by thousands of our out-of-town friends as well as the prudent shoppers of Lowell and vicinity—begins tomorrow morning.

IN THE NUMBER OF YARDS, AS WELL AS IN THE VALUE OFFERED, THIS SALE OF 1911 ECLIPSES ALL OUR OTHER EFFORTS.

The window display shows more silks at once than was ever attempted by any store. These silks are all of the well known shower-proof sort in all colors and blacks, with all the newest designs gotten out this season. Every yard worth $1 and $1.25. All Carefully matched into waist, skirt and dress lengths. We offer these remnants tomorrow morning at only

39 CENTS A YARD

Using the entire right aisle of our Palmer street store for the selling, with plenty of salespeople to attend you.

ANNUAL CONCERT

Of the Pleasant Hour Club

The first annual concert and ball of the Pleasant Hour club was held last night at O. U. A. M. hall. The affair was a great success from every point of view and the attendance was especially large. The hall was prettily decorated with pink and white as the prevailing colors, long streamers of these spreading from the centre chandeliers to the corners and sides of the hall. In addition to this, the windows and walls were hung with these soft shades, and the lights being shaded with red, the whole giving a beautiful pink tinted effect. During some of the waltzes, the centre chandelier was turned off, leaving the place in a sort of dusky red light which was very pretty.

The program consisted of 20 numbers and the music was furnished by Gilmore's orchestra.

The grand march was led by Mr. Hector Dupuis and Miss Albertine Clavean, followed by Mr. and Mrs. George E. Mongeau and 50 other couples.

The officers of the evening were as follows: General manager, Hector Dupuis; assistant general manager, Miss Albertine Clavean; floor director, Omer Savignac; assistant floor directors, Wilfrid Cognac, John Russell; treasurer, Antonio Tradeau; assistant treasurer, Miss Helen White; chief aid, Rudolph Dupuis; assistant chief aid, Miss Laura Caisse; aids, Misses Lina Therriault, Gertrude St. Onge, Yvonne Montmarquet, Antoinette Montmarquet, Blanche Ouimette, Alberta Vincent, Antoinette Dupuis, Graziella Dupuis, Alice Caisse, Eva Courchesne, Lizzie Cotterhall Blanche Chouinard, Margaret Cox, Annie Sousa, A. Lebrun.

WATER FAMINE

HAS ALARMED NEW YORK PEOPLE

NEW YORK, May 24.—The alarm over a water famine in New York this summer prompted the board of aldermen to authorize yesterday an expenditure of $100,000 for the employment of special inspectors to see that what water is left in the Croton reservoirs, which supply Manhattan island, is not wasted.

After a personal inquiry into the situation Mayor Gaynor said yesterday that while there was a serious shortage of water he thought the supply was sufficient to last 200 days if reasonable care was exercised.

The mayor put his foot down most emphatically on the suggestion that meters be installed to insure a saving of water. "Nothing of the sort," said the mayor. "There are so many poor people who would try to save money that way that a large percentage of the population would go dirty."

BOY INJURED

LIEUT. MAHER'S SON THROWN FROM WHEEL

A young son of Lieut. Martin Maher was knocked down while riding his bicycle at the corner of Merrimack and John streets, by a wagon from the Tarpon fish store. He received minor injuries about the head and was treated at Bailey's drug store, after which he went to his home in Centralville.

GONE TO MAINE

LOWELL FISHERMEN START OUT FOR TROUT

It's all off with the lake trout of the Pine Tree state, for William White, Frank Bean, George and Paul Chandler, Berry Simpson and Munn Andrews left yesterday for Tim pond while Dr. Edward Farrington and Charles H. McIntyre have gone to Kingfield pond and Henry Parker to Indian pond.

Trusses

We Guarantee A Perfect Fit

We have made the mechanical treatment of Hernia a specialty, and have every style of a Truss that is necessary to properly hold a rupture.

We guarantee a perfect fit, and if we fail to hold any case of rupture, easily and properly, we refund the money.

If your old truss does not suit you, come in and let us examine it. It costs you nothing for advice or examination.

We carry a full line of Abdominal Supporters, Belts, Elastic Stockings, Crutches, Shoulder Braces, etc. Consultation free. Private fitting rooms. Lady attendant.

DON'T FORGET THE PLACE

HALL & LYON CO.

OF NEW ENGLAND

APOTHECARIES

67-69 Merrimack Street, Lowell.

THE LOWELL SUN

JOHN H. HARRINGTON, Proprietor

SUN BUILDING, MERRIMACK SQUARE, LOWELL, MASS.

Member of the Associated Press

THREE DOLLARS PER YEAR. TWENTY-FIVE CENTS PER MONTH

The sworn daily average circulation of The Lowell Sun for the year 1910 was

15,976

Sworn to by John H. Harrington, proprietor, Martin H. Reidy, business manager, and Alfred Pilotte, pressman, of The Sun, before me, January 2, 1911. J. JOSEPH HENNESSY, Notary Public.

CHANCE TO MAKE MONEY

During the hot weather there will be an opportunity for somebody to make money by providing for the public a large room of comfortable temperature and furnished with desks, seats and writing material so that those who have some writing to do can drop in there and avoid the sweltering heat while doing their work. The cool temperature must be uniform to be safe, not produced by fans. It should be drawn in from the outer air, cooled and then sent to the place where it is required. With a large room of this kind available there are hundreds who would seek its comforts by day or evening as a relief from the sweltering heat.

PROMINENT CRITICS OF SCHOOL METHODS

The public school system has been under discussion by some prominent authorities on educational matters of late and by some distinguished friends it has received a number of hard knocks. Ex-President Eliot saw fit, a short time ago, to condemn the system of instruction in the public schools, while offering but a very slight or imperfect remedy for the alleged defects. Dr. Eliot declared that the entire school system would soon have to be reorganized, because the children are learning but little that will be of practical value to them in after life, while many of the most important educational branches are neglected. In the effective work of the schools, he says, we are far behind the Germans, the chief reason being that nearly everything is left to memory while the reasoning power and the senses are left untrained. Dr. Eliot holds the schools responsible for the lack of fundamental education shown by the students entering the university.

Dean Edwin F. Gay of Harvard in reference to Dr. Eliot's statement says a large number of the graduates at his business school entered without the ability to write legibly or spell correctly; and so it came that men who had the proud privilege of exhibiting a college diploma to admiring friends were often found lacking the rudimentary education necessary to enable them to fill the position of clerk in a country store. Dean Gay in effect said that the fault lay not only with the elementary schools, but with the colleges to an almost equal extent, where the lack of thoroughness is equally marked. "The result," he says, "of the ever increasing curriculum is a slipshod and superficial knowledge of a number of subjects and real knowledge of none."

The criticism strikes the university as well as the public or preparatory school and justly, for it seems that students having once entered the university are almost certain to graduate regardless of whether they have kept up in their studies, while in many cases, athletics and other attractions occupy more of their time at college than do their important studies.

But the lack of thoroughness in the work is not the only charge made against the public school system. Bird S. Coler, a prominent banker, author and business man in New York city, a graduate of Andover academy and of the Polytechnic Institute, has recently written an article that has attracted wide attention, and pointing out what he claims to be a serious defect in the public school system. His contention is that while religious teaching is excluded from the schools, all the ethical substitutes are laying the foundation of Socialism in the minds of the pupils, so that while the religious denominations cannot have their respective beliefs taught to their children at school, the socialist, the anarchist, the atheist and the agnostic—the only classes to be feared in this country—have their views fully respected in the complete secularization of the education given.

Mr. Coler holds that education in the schools is now so secularized that the truth cannot be properly taught and that religion being excluded something else rushes to take its place just as Nature tries to prevent a vacuum. This substitute he claims, is atheistic, socialistic and agnostic. Here is a single paragraph showing his idea of the necessity of a God in education:

> As a matter of necessity some God there must be, or man dies. He is not sufficient unto himself alone—he never has been. Atheists have devised beautiful ethical codes, but never have been able to get people to live them. The man who sees only death before him is careless of what he does with his life. Teach man that he is of the earth alone, and he will be of the earth earthy. Teach man that he has no soul, and he will act as if he had none. Will man pause on the road of his heart's desire for any crime, great or small, if he has not before him the warning "What shall it profit a man if he gain the whole world and lose his own soul?" The most beautiful program of what he ought to do will make no appeal to him if you cannot tell him why he ought to do it.

After a long discussion of the subject Mr. Coler arrives at the conclusion that the best solution of the problem in the interest of patriotism and good citizenship would be for the state to assume supervision of all schools, public and private, insist upon character and competence in the instructors and then pay each school upon a per capita basis for the secular education given as indicated by the result of an examination. To bring about this change he would have the constitution of New York state amended, believing that in this way the growing tendency to Socialism and agnosticism can best be overcome.

It is quite likely that ere long as a result of the criticism directed against the schools on account of the lack of thoroughness, some change will be made to remedy this defect which even the best friends of the schools frankly admit. When this defect is analyzed it is found to be due to three causes: First, lack of proper inspection or supervision; second, the fact that a large proportion of the teachers have each to attend to forty or fifty scholars, and third, the crowding of the curriculum with a lot of non-essential matter, not only in the line of educational fads, but also in the nature of historic, local and other observances, by which the time of the pupils is wasted. Here then are the causes of the defects of which Dr. Eliot speaks. They are not new but they are becoming worse instead of better from year to year and it is high time something were done to overcome the superficiality complained of, and to attain thoroughness in all the essential branches. There is here a problem for the educators, and one that while it may be difficult to remedy is yet quite simple. There has been a disposition to teach too many subjects in the schools with the result that the instruction given is so glaringly deficient as to invite wide criticism and a demand for more beneficial and lasting results.

SEEN AND HEARD

Of course we cannot all go about all day begging each other's pardons. We ram into hurried wayfarers and bash each other's hats with ill-managed umbrellas. Perhaps the proper apology was that of the man who butted into this writer.

"If that was my fault," he said as he picked up his hat, "I beg your pardon." It was given with an approving smile.

"But if it was your fault," he continued, as he contemplated the muddy hat, "damn you."—London Chronicle.

"The Swelltons seem to keep up an imposing establishment," remarked the shopper.

"You bet they do," replied the grocery man, with a sigh long drawn out; "and I'm one of the fellows they impose on."—Stray Stories.

Making rules and breaking them are equally easy—in keeping them is the strain.

As the years go on a girl can think of the man who occasionally escorted her home from church as a real, bona-fide suitor.

The average man thinks it is awfully mean of the world not to allow him to succeed in the opportunities he thinks it should give him.

The thing that you can't be forgiven is accusing a man of something of which he knows he is guilty.

When a man apologizes to his wife it is not because he regrets what he has done, but because he regrets that she won't stop talking about it.

Even if a man couldn't believe a woman who flattered him he would think her a nice little thing.

Most of us spend a lot of time thinking what our friends would do for us instead of thinking what we would do for our friends.

A girl has an awful lot of respect for a man who kisses her when he knows her mother is in the next room and would hear it if she protested.

When a girl values a man's affections at pounds and shillings in a breach of promise suit they aren't worth that much.

"Never mind yesterday, life is today!
Never mind yesterday, lay it away!
Never mind anything over and done—
Here is a new moment, lit with new sun,
Never mind that which was once on a time,
Tomorrow rings in with its new sheaf of rhyme;
Yesterday's shadow scarce drags down the lane
Ere silver-shod morning comes dancing again."

"It is a blessed secret, this living by the day. Any one can carry his burdens, however heavy, until nightfall. Anyone can do his work, however hard, for one day. . . . Do today's duties; fight today's temptations, and do not weaken and distract yourself by looking forward to things you cannot see and understand."

Have good will
To all that lives, letting unkindness die,
And greed and wrath; so that your lives be made
Like soft airs passing by.
—Edwin Arnold.

So long as we love, we serve. So long as we are loved by others I would almost say we are indispensable; and no man is useless while he has a friend.—Robert Louis Stevenson.

"A crowd of troubles passed him by,
As he with courage waited.
He said: 'Where do you troubles fly,
When you are this belated?'
'We go,' they said, 'to those who mope,
Who look on life dejected;
Who weakly say good-by to hope
We go where we're expected.'

"To have a friend is to have one of the sweetest gifts that life can bring; to be a friend is to have a solemn and tender education of soul from day to day."

"At end of love, at end of life,
At end of hope, at end of strife,
At end of all we cling to so—
The sun is setting—must we go?

"At dawn of love, at dawn of life,
At dawn of peace that follows strife,
At dawn of all we long for so—
The sun is rising—let us go!"

AFTER STORM AND GLOOM

I learn as years roll onward
And I leave the past behind,
That much I had counted sorrow
But proved that God was kind.

That many a flower I had longed for
Had hidden a thorn of pain,
And many a rugged bypath
Led to fields of ripened grain.

The clouds that cover the sunshine
They cannot banish the sun;
And the earth shines out the brighter
When the weary rain is done.

We must stand in the deepest shadow
To see the clearest light;
And often through wrong's own darkness
Comes the beautiful strength of right.

We must live through the dreary winter,
If we would value the spring;
And the woods must be cold and silent
Before the robins sing.

The flowers must be buried in darkness
Before they can bud and bloom;
And the sweetest, warmest sunshine
Comes after the storm and gloom.
—Emerald Gem.

PEOPLE OF NOTE

Representative Adamson of Georgia, who heads the new house committee that will appropriate for the pensions of Union soldiers, is himself a veteran of the Confederate army.

Fred Terry played Benedick the other day at Stratford-on-Avon. "He did not know his lines," says one account. He remarked to a friend: "I now know what it is like to be an understudy. I cannot imagine myself to be a principal, so ill do I know my part." And in a short speech, made after the curtain had fallen, he referred to the "slight massacres" he had made of the text, adding: "I tried to avoid them, but you frightened me." Again, after expressing his delight at the reception, he went on to observe: "It is strange; I treat your poet badly and you thank me." Fortunately he had brought down his own prompter.

Governor Harmon of Ohio, now widely spoken of for the democratic presidential nomination in 1912, during his recent visit to Washington was pronounced by statesmen to be a striking "double" for ex-Senator Aldrich of Rhode Island.

Of the prettiest items of Queen Mary's coronation trousseau will undoubtedly be her fan. Wollescroft Rheal's design, which was recently accepted, was so intricate that the Worshipful company of Fanmakers had some difficulty in securing its acceptance by the lace workers. The fan measures about twenty-two inches, and will be entirely British. In the centre of the leaf there is a cartouche with the queen's cypher, surmounted with the royal crown, and on the field of the fan there are the arms of England, Scotland, Ireland and the new arms of Wales. The most picturesque feature is the imperial touch supplied by the symbols of the four great oversea dominions—India, Canada, Australia and South Africa. To complete the design and to unite the imperial emblems to the mother country the designer has included the rose, shamrock and thistle. The sticks are of yellow tortoise-shell from India, decorated with the royal crown and the queen's cypher, and are of exceptionally artistic design. A gold pin with a diamond at each end holds the fan sticks together. A small white silk tassel completes what is really a masterpiece.

Mrs. Mary M. Emery has presented to the University of Cincinnati what is said to be the only municipal bird reserve in the world. This reserve comprises a large area of wooded land within the limits of Cincinnati, surrounded by an iron fence which is as nearly cat and boy proof as possible. Mrs Emery has placed the entire property under the control of the university, with the understanding that it is to be under the direction of Prof. H. M. Benedict of the department of biology, who is to conduct a series of experiments for the purpose of working out successful methods for attracting native song birds into the city.

"Chimmie Fadden's" creator, Edward T. Townsend, formerly a reporter on the New York Sun, has just taken his seat in the house of representatives from the Montclair, N. J., district.

Mrs. F. H. Sumpter, Mrs. J. A. Kring and Mrs. Henry A. Foster have been appointed a committee to see that the town of College Mound, Mo., is kept clean. Their appointment was made as the result of a mass meeting which nominated candidates for the town board. At this meeting it was unanimously agreed that all citizens, regardless of sex, should vote. This is the first time equal suffrage has been granted in Missouri.

ADVICE ABOUT THE SKIN

In the treatment and cure of eczema and other skin diseases, two conditions are necessary. One is to exclude dust, germs and air from the diseased parts, and the other is to set up the healing process at the same time. The new medical compound, Cadum, accomplishes both these results so effectively that the itching is stopped soon after it is applied, and the sore parts heal up quickly. Cadum is just as effective in the cure of pimples, blotches, acne, herpes, eruptions, chafings, psoriasis, sores, etc. 10c and 25c per box.

M. H. McDonough Sons

Undertakers and Embalmers

WORK PROMPTLY ATTENDED TO, DAY OR NIGHT

Carriages Furnished for Weddings, Christenings and Funerals.

Office, 108 Gorham street. Tel. 906-1
Residence, 155 South street. Tel. 906-2

SPECIALS

Steamed clams, 20c; fried oysters and French fries, 25c; fried clams and French fries, 25c. Call and see us.

LOWELL INN

Busiest place on Central street

ST. THOMAS' SALVE

Is most wonderful. It cures like magic. We have more than 300 testimonials from people in this city who have been cured of different ailments. We have sold thousands of boxes. There has never been its equal on the market. For sale at all druggists, 35c a box. Order a trial box. No home should be without it.

SCALES BROKE OUT ALL OVER HER BODY

Scalp Affected, Hair Began to Fall, Hands So Disfigured She Had to Wear Gloves All the Time. Two Hospitals Unable to Assure Cure.

First Application of Cuticura Soap and Ointment Allayed Itching, Psoriasis Has Disappeared.

"Allow me to say a few words in praise of the Cuticura Remedies. About three years ago, I was affected by white scales on my knees and elbows. I consulted a doctor who treated me for ringworm. I saw no change and consulted a specialist and he claimed I had psoriasis. I continued treatments under him for about six months until I saw scales breaking out all over my body save my face. My scalp was affected, and my hair began to fall. I then changed doctors to no avail. I went to two hospitals and each wanted to make a study of the case and seemed unable to cure it or assure me of a cure. I tried several patent medicines and was finally advised by a friend who has used Cuticura on her children since their birth, to purchase the Cuticura Remedies. I purchased a cake of Soap, the Ointment and the Resolvent. After the first application, the itching was allayed.

"I am still using the Soap and Ointment and now feel that none other is good enough for my skin. The psoriasis has disappeared and I everywhere feel better. My hands were so disfigured before using the Cuticura Remedies that I had to wear gloves all the time. Now my body and hands are looking fine." (Signed) Miss Sara Burnett, 2135 Fitzwater St., Philadelphia, Pa., Sept. 30, '10.

Cuticura Soap and Ointment sold throughout the world. Potter Drug & Chem. Corp., sole props., 139 Columbus Ave., Boston.

Mailed free, samples of Cuticura Soap and Ointment, with 32-p. book on skin treatment.

Feet Feel Fine

No More Sore, Tired, Aching, Burning, Weary Feet Since EZO Came to Lowell

Perhaps you have tried them all, but EZO is different.

It's a refreshing and refined ointment and is so full of medicinal virtue that the poorest pair of tired, worn out, all in feet will feel better in two minutes.

And so easy to apply—no fussing around—just rub it on and rub out all the pain and burning. It's for corns, bunions and callouses also, and the quick relief it gives will make you wonder why you never heard of it before.

EZO is the one sure certain maker of happy feet; it's the real thing to make feet as good as new over night. If your work forces you to stand on your feet most of the day you simply can't be happy till you get a 25 cent jar of EZO.

Druggists everywhere sell it. Generous jar for a quarter—substitutes won't do, mail orders filled, charges prepaid, from Ezo Chemical Co., Rochester, N. Y.

TALENTED GRADS.

Gave Artistic Program at Varnum School

That the Varnum school has sent forth some talented pupils was evidenced last evening by the exceptionally artistic program furnished at the entertainment of the alumni of the school. A fair-sized audience was present and the receipts go toward beautifying the school grounds. The concert was brought about through the efforts of Principal Harris.

Two of the most pleasing numbers were the violin solos of Edward Biron and Hans Borjes, two of Lowell's most promising violinists. A third graduate who has gained early fame as a violinist is Henri Lavigueur, whose duties at the Hathaway theatre prevented his appearance at the concert.

The Biron brothers made a great hit, Edwin M. in the violin and Emerlie on the piano. They are both well known as teachers of their respective instruments with rooms in the Keith building.

The aids on last night's program were Charles Comerford, president, class of 1911; Marion McEvoy, vice-president, class of 1911; Allyn Morse, treasurer, class of 1911; Dorothy Leeds, secretary, class of 1911; Walter Wilson, president, class of 1909; Earl F. Locke, president, class of 1903.

The program:

Overture ..... Selected
Alumni Orchestra, Mr. Emerlie Biron, leader.
Singing:
(a) A Dream..... Heinrichl Kiehl
(b) Down in the Vale.. Frank L. Moir
Mr. Charles H. Hillier, Miss Alice E. Mills, accompanist.
Grand March,
Varnum Mandolin Club.
Mr. Percy J. Munn, mandolin; Miss Rose Roussel, mandolin; Miss Regina Roussel, guitar; Miss Blanche Roussel, banjo; Miss Viola Marshall, piano.
A Group of Old Songs:
(a) Robin Adair.
(b) We'd Better Bide a Wee.
(c) I Cannot Sing the Old Songs.
Mrs. Edith Nevers Pratt, Miss Greta Cady, accompanist.
Reading, "The Mustard Plaster."
Miss Faith H. Doty, of the Sargent School.
Cornet, "Alice, Where Art Thou?" Ascher
Miss Stella E. Lepine, Mrs. Blanche Fredette, accompanist.
Songs:
(a) Will the Roses Bloom in Heaven?
(b) Roses (by request).... J. G. Gow
Miss Alice E. Bonin, Miss Louise Locke, accompanist.
Violin:
(a) Angels' Serenade .... A. Pollitzer
(b) Melody in F..... Rubinstein
Mr. Edwin M. Biron, Mr. Emerlie N. Biron, accompanist.
Reading, An Old Sweetheart of Mine, J. W. Riley
Miss Doty.
Singing, A May Morning..... Denza
Miss Mollie C. Johnson, Miss Bessie M. Johnson, accompanist.
Violin, Spanish Dance..... Rehfield
Mr. Hans V. G. Borjes, Mr. Thos. J. Fredette, accompanist.
Medley, Southern Songs,
Varnum Mandolin Club.

IN PHILIPPINES

U. S. GOVERNMENT WANTS MORE TEACHERS

Secretary Murphy of the board of trade has received the following from Washington, D. C.:

The United States civil service commission announces an examination on August 30-31, 1911, for teacher, industrial teacher and departmental assistant for the purpose of securing a list of eligibles from which appointments may be made as vacancies occur in the Philippine teaching service.

Appointments made from this eligible list will, in the ordinary course, be for service beginning with the school year 1912, but there may be need for additional teachers during the coming school year to take charge of special lines of work or engage in regular teaching and supervising as the work of the schools is extended and these appointments will be made from among those who may be ready to sail before the beginning of the school year 1912.

This opportunity for ambitious, resourceful and well-trained young men and women to identify themselves with our insular possessions and become a part of the great movement in the East, is a most exceptional one. The educational system in the Philippines has grown during the past ten years to such an extent that there are now employed over 9,000 American and Filipino teachers with an attendance of more than half a million students representing an expenditure of over three and a quarter million dollars of Philippine revenues.

Detailed information relative to these examinations may be secured by writing to the Bureau of Insular Affairs, Washington, D. C.

FR. CARDOZO

NEW BEDFORD PRIEST MAY COME HERE

The New Bedford Times has the following:

That the Rev. Joaquim Cardozo, curate at St. John the Baptist church, may be transferred to Lowell as pastor of the St. Anthony parish of that city, is the belief of many members of the Portuguese colony in this city

Father Rosa, who has resigned from the pastorate of that church owing to poor health, was formerly curate at the St. John the Baptist church in this city.

Father Cardozo has acted as curate here for a number of years. He is a powerful speaker and well liked.

On learning of the resignation of Father Rosa, many members of the local parish expressed the belief that there was every possibility Father Cardozo would be transferred to that parish.

Father Cardozo when seen by a Times reporter this morning stated that he had received no news of any transfer.

PUTNAM & SON CO.

166 CENTRAL STREET

Every Good Sort of Shirt

FOR SUMMER DAYS

STAR SHIRTS

That fit when you get them and fit just as well after going through the laundry—every pattern exactly balanced, every stripe accurately spaced. Patterns more attractive, we think, than any exhibit we have ever made. Coat style, plaited or plain fronts, domestic and imported fabrics.

$1.50 to $3.00

SPECIAL NEGLIGE SHIRTS

Made for us by one of the good shirt makers of America. Shirts that fit, made from madras with smart patterns of our selection—coat style and better shirts than you'll find elsewhere for **$1.00**

SOMETHING NEW!

"Hobble" Scarfs; Knitted Four-in-Hands with various colored stripes—in New York last week—here today..... **50c**

SOFT SHIRTS

Light, cool, comfortable, made with French fold cuffs, with collars, without collars or with separate collars to match the shirts. Soisette and silk striped madras, for

50c, $1.00, and up to **$3.00**

A NEW MEMBER OF

Our Imported Sox Family

ON SALE TODAY

Handsome silk lisle thread hose, so much like silk in appearance that you'd buy them for silk if you were not told that they're lisle thread. Will wear four times as long as the costliest silk hose made. Black, tan and nine handsome colors, with full double soles and triple toes and heels. Just received from Germany. Price **50c**

BOXERS "FIT"

FOR MEETING OF LOWELL ATHLETIC CLUB

Freddie Maguire boxed six fast rounds with Babe Sullivan and followed with six with Young Mulvey last evening and appeared fast and in fine shape. Both of his opponents are considerably heavier than he but he kept them on the jump. Young Riley, his opponent, has written the matchmaker that he will appear in the pink of condition. The bout between Young Boyle and Sullivan will be most interesting as the pair are old time rivals and both are clever and willing. Boyle was seen to poor advantage against Gallant as the Chelsea boy had a big weight advantage over him. Joe Moriarty "the white man's hope" never fell better in his life and he has learned considerable about the use of his mitts since his last appearance. The program for Thursday night's meeting of the Lowell Social and Athletic club in Mathews' hall promises to be the most interesting yet given by that club, and that is saying a good deal for the club has certainly offered some classy boxing bouts. The meeting will be confined to members only and none but a bona-fide member can gain admittance. The program will open at 8.15 o'clock sharp and will be run along without any delays.

TRUTH CROPS OUT

WHY PILE SUFFERERS SO OFTEN FAIL TO GET RELIEF

Science is getting to the bottom of everything, including the cause and cure of piles. The brightest doctors now admit that piles are caused internally and can be cured only by internal treatment. Dr. J. S. Leonhardt some time ago perfected a remedy in tablet form—Hem-Roid, which cures the cause of piles, and therefore cures permanently. It is sold by Carter & Sherburne, Lowell Mass., and druggists everywhere, under money-back guarantee. $1 for 24 days' treatment. Dr. Leonhardt Co., Station B, Buffalo, N. Y. Write for booklet.

Nelson's BASEMENT GROCERY

FRAGRANT AND REFRESHING **TEA**

Is the beverage of civilization—We have Ten in all varieties and in full perfection.

18c lb. FREE 10 Stamps	40c lb. FREE 40 Stamps
25c lb. FREE 20 Stamps	50c lb. FREE 50 Stamps
35c lb. FREE 35 Stamps	60c lb. FREE 60 Stamps

COFFEE

THE KIND THAT YOU'LL RETURN FOR

18c lb. FREE 5 Stamps	30c lb. FREE 25 Stamps
22c lb. FREE 10 Stamps	35c lb. FREE 30 Stamps
25c lb. FREE 20 Stamps	38c lb. FREE 35 Stamps

100 Stamps With Can Pure Baking powder, 45c

SUGAR 5c Lb.

"WE SLICE THE PRICE—NOT THE QUALITY"

NELSON'S DEPARTMENT STORE
MERRIMACK AND CENTRAL STREETS
TEA—PURE FOODS—COFFEE

CONTAGIOUS HOSPITAL

Strong Protest Against the Proposed Location

DR. G. FORREST MARTIN, Chairman of the Commission.

J. JOSEPH O'CONNOR, Appeared For the Remonstrants

Residents Say it Will Depreciate Property in the Vicinity—Dr. Martin Denies That Proposed Site Will Endanger Health

There were few seats to spare in the councilmanic chamber at city hall last night when the hearing on the petition of remonstrants to the proposed site for a contagious disease hospital at the city farm was declared open. It was then about 8.30 o'clock and it lacked only a few minutes of 1 o'clock this morning when the hearing was dissolved.

Sharp questions and sharper answers were indulged in and there was little accomplished; nothing definite in fact except that the aldermen and councilmen voted to view the proposed site at city farm in company with the board of charities and contagious hospital committee on Thursday afternoon, June 1, at 2 o'clock.

There were five women present at the hearing and they were remonstrants. They did not speak but a show of hands told where they stood on the question.

The remonstrants were represented by J. Joseph O'Connor and the city council was asked to rescind its vote whereby the land for a contagious hospital was turned over to the contagious hospital commission.

Dr. G. Forrest Martin stood alone on the other side of the question. Dr. Martin said that while the erection of a contagious hospital on the proposed site might affect the value of real estate in that vicinity, there was absolutely no danger of contagion.

James J. Gallagher, chairman of the board of aldermen, presided, and J. Joseph O'Connor, counsel for the petitioners, was first to be heard.

He thanked the city government for its promptness and dispatch in bringing about the hearing and reviewed the legislation responsible for the birth of the contagious hospital commission and all action by that body up to date.

Copies of a diagram which appeared in The Sun were distributed among the aldermen and councilmen and Mr. O'Connor used a copy of the diagram in his presentation of the case.

He said the petitioners feel that the only ones to whom they could go to state their case and emphasize their objections were the members of the city council.

Ex-Councilman Pindar

Ex-Councilman John J. Pindar, was the first remonstrant to be heard. "All that I have," said Mr. Pindar, "is invested directly opposite the proposed site for a contagious hospital and I ask you gentlemen if any of you would build your home in front of a contagious hospital.

"Is there one among you who would wish to have a home built in front of an institution for malignant disease?

"Do you think there would be any objection if this hospital was to be built in Tyler park, Belvidere or Centralville Heights. Well, I guess there would, and you know it. This is going to be a pest house, pure and simple.

"If you don't want to buy a lot farther in the country we ask you to place the contagious hospital on the 30 acre lot nearer the Chelmsford line and farther removed from street and homes.

"We pray you gentlemen that you will rescind your action and turn the land back to the board of charities." Mr. Pindar said that if a contagious hospital were to be built there it would put a damper on any building room in that section.

Dr. James J. McCarty

Dr. James J. McCarty had a plan drawn from a blue print prepared in the office of the city engineer. The plan was correct in outline if a little deficient in scale. Dr. McCarty is chairman of the board of charities and a member of the contagious hospital commission.

Dr. McCarty said he appeared here as a guardian of the Chelmsford street hospital than a remonstrant with personal grievances.

He read from newspaper reports of joint meetings of the boards of charities and health and said he wished he had time to read them all, but the time was limited.

Dr. McCarty said that the $1000 was appropriated to build a contagious hospital, not a hospital for two or three diseases, but for all contagious diseases. "As soon as we limit that hospital to one or two diseases," he said, "we have proved treacherous to the public and to ourselves."

It was about at this point that Councilman John Jacob Rogers moved that the petitioners be given one hour more to present their case, they having already consumed half an hour, and that the remonstrants be also limited. It was so voted.

Councilman Coughlin asked if Dr. McCarty was not originally in favor of the proposed site. Mr. O'Connor asked that questions be deferred until each petitioner concluded his statement.

Dr. McCarty said he was present as a guardian of the Chelmsford street hospital which has from 450 to 500 people. Going back to last November, Dr. McCarty called attention to the conference relative to a contagious hospital, in which Dr. Martin spoke of the necessity of a hospital to treat tubercular patients, and Dr. Huntress expressed the opinion that tuberculosis should not be treated in the same hospital with other contagious diseases.

Dr. McCarty produced newspapers containing accounts of meetings relative to the new hospital and read from them to indicate the origin of the project and the progress made.

Dr. McCarty said there were laws against expectoration in the streets because of contagion, and he did not think it the part of wisdom to build a tuberculosis hospital near a building containing 500 inmates. He said that the board of health would have the legal right to send cases of Asiatic cholera, smallpox, leprosy and other contagious diseases to the new hospital. He thought a contagious hospital limited to two or three diseases would not be practical.

Dr. McCarty proceeded to argue that the proximity of the new hospital to other buildings would be a menace to health.

Asked by Mr. O'Connor as to the present stage of the work for the hospital commission, Dr. McCarty said Henry L. Rourke had been awarded the contract for drawing his plans.

Councilman Chapman asked Dr. McCarty why he didn't object to the site last year. Dr. McCarty said he made a mistake in agreeing to the site and found it out later. He had not looked into the matter, he said as thoroughly as he has since that time and he is now convinced that the proposed site is not a proper one.

Councilman Coughlin asked Dr. McCarty if he ever suggested having the hospital built in Broadway and Dr. McCarty said he did but not with the idea of treating cases of tuberculosis.

Lawrence Cummings

Lawrence Cummings said the statement had been made by a previous speaker that tubercular patients were treated at the Lowell hospital. He said there are no tubercular patients treated at that hospital.

Fred W. Jenness

Fred W. Jenness appeared as a remonstrant and spoke from the standpoint of a property owner. He said he tried to go before the commission and state his case but had never been given the opportunity.

He said that a contagious hospital on the proposed site would greatly depreciate his property, and he objected very emphatically to the location.

Caleb L. Smith

Caleb L. Smith said that since the proposition to build a contagious hospital on the proposed site there was no demand for building lots though the demand before the hospital was mentioned was very encouraging to property owners.

Harry W. J. Howe

Harry W. J. Howe of the board of charities made a stirring appeal in behalf of the inmates at the Chelmsford Street hospital and objected very strenuously to a location between the street and the Chelmsford street hospital.

Mr. Howe argued that it would be a serious injury to the Chelmsford street hospital, the standard of which the charity board is trying to raise. The site is too close to the said hospital and the building erected thereon, he claimed would be classed as one of the paupers department buildings.

He also claimed that in spite of all that had been said it is too close to the Chelmsford street hospital and too close to the dwellings of residents there at present and others liable to be located there unless driven away by the danger of catching some contagious disease from the hospital.

He said while the board of health forbids spitting on the sidewalks and tries to enforce other hygienic laws no branch of the city government should favor the location of a building where it may communicate disease to the general public passing along Chelmsford street or to those located at the Chelmsford street hospital.

Another objection he urged was that there is to be no provision in the new hospital for tuberculosis patients. The time may come when the city will be obliged to provide for these and it would be well to have the hospital on a site that would afford room for extension. The site selected is too small. The site favored by the remonstrants is ample in area for all present and future purposes and he insisted that it would be a very grave mistake, an injury to the hospital, an injury also to the paupers department buildings and a menace to the general public passing Chelmsford street to locate the hospital on the site that has been selected. As a member of the charity board and a citizen he wished to protest against the erection of a contagious hospital in front of the Chelmsford street hospital and so close to the street that people are likely to be afraid of catching some of the diseases treated there while they pass in the cars along Chelmsford street.

J. H. Kappler

John H. Kappler of 771 Chelmsford street was a petitioner for reconsideration on the ground that his property would be depreciated.

James A. Spears spoke along the same line.

Frank Ricard of the board of charities said he did not understand at first that the front yard of the institution was to be the site for the hospital, or he would have objected at that time.

John F. Burns of the board of charities objected on the ground that the new contagious hospital would be a menace to the health of the inmates of the Chelmsford street hospital.

Matthew Coppe of the board of charities said he did not care to advance or remonstrate in the matter. "Go ahead and fight it out," he said.

Dr. G. Forrest Martin

The case closed on the side of the petitioners and Dr. G. Forrest Martin was heard on the other side. Dr. Martin proceeded at once to pay his respects to Dr. McCarty and accused Dr. McCarty of having misquoted him.

"We are simply your creatures and your agents," he said, "and you have instructed us to erect a hospital for contagious diseases.

"If the city council wishes to recon-

Continued to page eight.

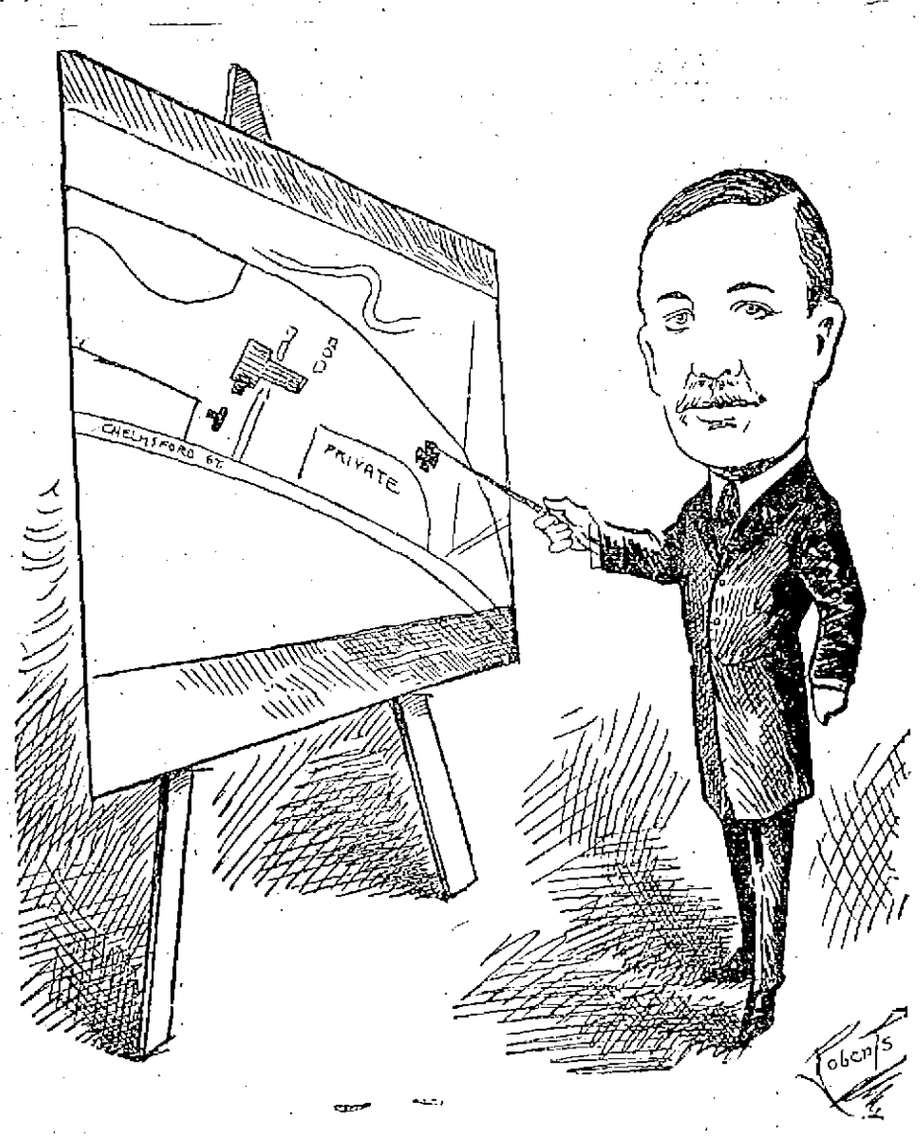

DR. McCARTY EXPLAINS THE MERITS OF THE RESPECTIVE SITES BY USE OF A MAP

Lowell, Wednesday, May 24, 1911.

A. G. POLLARD COMP'Y

THE STORE FOR THRIFTY PEOPLE

Ladies' Neckwear at Half

Today We Are Selling 75 Dozen of New Neckwear at One-Half the Usual Prices

50 dozen Venice Lace Dutch Collars, in 10 different patterns. Regular price 25c, only ..... 12½c Each

EAST SECTION

25 dozen Embroidered Lawn Ties, made with white, pink, light blue, brown, black, lavender and green. Regular price 25c, only 12½c Each

CENTRE AISLE

SPECIAL showing of B. V. D. underwear for men. We have the largest assortment in the city and these will all be found first quality.

B. V. D.

Sleeping Garments

$1.00

THE SUIT

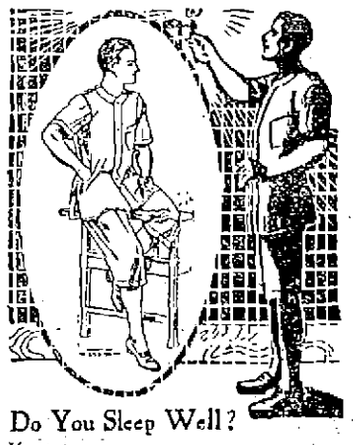

Do You Sleep Well?
If not, try a
Loose Fitting
B. V. D.
(Trade Mark Reg. U. S. Pat. Off. and Foreign Countries)
Short Sleeves, Knee Length
Sleeping Suit.

The woven fabrics are light and cool; and the garments fit so comfortably, that you'll sleep better if you wear them.
Not more costly than other sleeping suits. Not hurriedly put together, but skillfully tailored. The buttons are well sewed on—too. You'll like them if you'll try them.

B. V. D.

Shirts and Drawers

50c to $1.50

EACH

Why Don't You Try a
Loose Fitting
B. V. D.
(Trade Mark Reg. U. Pat. Off., and Foreign Countries)
UNION SUIT?
(Pat. April 15th, 1907)

You'll find it the most satisfactory Union Suit you have ever worn. Unquestionably, the coolest and most practical.
Skillfully made from serviceable wear-resisting, delightfully cool fabrics

EAST SECTION

B. V. D.

UNION SUITS FOR MEN

$1, $1.50, $2

SEE MERRIMACK STREET WINDOW

Underwear Service
Plus Summer Comfort.
That's what you get in
Loose Fitting B. V. D.
(Trade Mark Reg. U. S. Pat. Off., and Foreign Countries)
Coat Cut Undershirts and Knee Length Drawers.

Nothing to bind your shoulders, arms or legs. Fine, durable fabrics that feel smooth to the skin and wear well. If you're seeking underwear service plus summer comfort, purchase a suit of B. V. D. to-day. The same price you've always paid for your underwear.

LEFT AISLE

SEE SPECIAL SILK ADVERTISEMENT ON PAGE 5

Infant Dept.

THURSDAY SPECIAL

Infants' Muslin Bonnets in broken sizes 25c

Children's Guimps, ages 8 to 12, 19c

West Section Bridge

Basement Bargain Department

THURSDAY SPECIALS

CHAMBRAY GINGHAM—Chambray gingham, nice fine quality in remnants, all colors, blue, gray and pink, 10c value. Thursday Special, yard 4c

BLEACHED COTTON—Bleached cotton, good quality, 32 inches wide, soft finish, 8c value. Thursday Special, yard 4c

YARD WIDE BLEACHED COTTON—Full pieces, nice and fine for general use, 10c value. Thursday Special, yard 5½c

40-INCH LAWN—One case of good fine 40-inch white lawn, full piece for aprons, waists and dresses, 10c value. Thursday Special, yard 5c

TABLE OIL CLOTH—Table oil cloth, white and fancy, 1 1-4 in. wide, 20c value. Thursday Special, yard 12½c

BASEMENT

HOLY NAME BANQUET

St. Patrick's Society Observes 34th Anniversary

James O'Sullivan Acted as Toastmaster and Addresses Were Made by Frs. O'Brien and Curtin and Wm. A. Hogan

The Holy Name Society of St. Patrick's church observed its 34th anniversary last night by holding its third annual reunion and banquet in the school hall in Suffolk street with a large attendance, an excellent menu and a "feast of reason and flow of soul."

A reception preceded the banquet. The dining hall was prettily decorated and Henry Bros., the well known caterers, furnished a fine repast. Seated at the speaker's table were the Rev. William O'Brien, P. R., the Rev. Joseph A. Curtin, the spiritual director of the society; Brother Osmund, Brother Lagore, James O'Sullivan, Former President John McDermott, President John J. McCarthy of the C. Y. M. L., and William A. Hogan, esq. President John J. Sullivan of the Holy Name society was to preside, but he was unavoidably detained and his place was filled most acceptably by Mr. McDermott. The latter called to order about 8.45 o'clock and in a brief address extended his compliments to the members on the generous representation present and concluded by introducing James O'Sullivan as toastmaster of the evening. The latter also spoke a few words of a complimentary nature, and after a selection by the Manhattan orchestra, John Broderick leader, George Connors, Edward Widen, William Kirby and James Sullivan, he introduced the Rev. Fr. O'Brien, who was enthusiastically received when he arose to speak.

Rev. Fr. O'Brien

Fr. O'Brien spoke in part as follows: "It is indeed a pleasant experience for me to be here with you tonight and take an active part in these exercises. I congratulate you all most heartily, more especially the officers of the society and your spiritual director, who have striven to keep up the standard of your organization to its present position. I have always taken a deep interest in the Holy Name society, for its ideals are such as to cause any active member of the parish who takes a live interest in it to become a man whose reliability can be vouched for. My position as the head of St. Patrick's parish is somewhat like that of the father of a family. The latter loves his offspring with a fatherly love. I have a fatherly feeling for all of the branches of good old St. Patrick's parish. Like the father who generally has his pet, I might say, without attempting in the least to discourage any of the other organizations, that my favorite society is that of the Holy Name. I was a curate in this parish 34 years ago when this organization had its beginning and I have seen, and watched with interest, its growth since that time and I am happy to say that never has it enjoyed more prosperity and success than at the present."

The speaker urged the members to do their best to increase the membership of the organization and hoped that the future would see its ranks include every male member of the parish. The Rev. Fr. O'Brien spoke briefly on the right parish spirit which the members should possess. "St. Patrick's parish is one that you all should be justly proud of," said he, "and do not be backward in letting your neighbors and friends know that it is and that you take pleasure in that fact."

The speaker was roundly applauded at the close.

William A. Hogan

The principal address was given by William A. Hogan, who gave a most interesting address on the subject: "Jerusalem and the Crusaders." After reviewing at some length the history of early Jerusalem and the abuses of the Holy Land by the Persians and Turks took up the story of the Crusaders, speaking in part as follows:

In the year of 1093, Peter the hermit, made the pilerimage to the holy land, where he saw the abuses which the Christians were subject to from the Turks. He returned and started the first crusade, the object of which was to wrest the holy land from the infidels. His mission received the warm approval of Pope Urban II. and he went about, preaching to men, wherever he found them together. In the churches, the market places, by the roadside, in the palaces of princes and the cots of the poor he told of the insults and indignities suffered by the pilgrims and the Syrian Christians.

This agitation resulted in what is known as the Council of Clermont in 1095, at which were present Pope Urban, thousands of bishops and priests, not to mention the nobles and knights of the whole western Europe. Some of the address of Pope Urban before the council as handed down to us, will bear repeating:

"Christian warriors, he said, who seek without end for vain pretexts of war rejoice, for you have today found true motives, you who have so often been the terror of your fellowmen, go and fight against the barbarians, go and fight for the deliverance of the holy places; you who for vile pay sell the strength of your arms to the fury of others, armed with the sword of the Maccabees, go and merit an eternal reward. If you triumph over your enemies, the kingdom of the east will be your heritage, if you are conquered you will have the glory of dying in the same place as Jesus Christ, and God will not forget that He shall have found you in his holy ranks. Continuing, he said it is Christ himself, who issues from his tomb and presents to you his cross, it will be the sign raised among the nations which will gather again the dispersed children of Israel.

"Wear it upon your shoulders and upon your breasts, let it shine upon your arms and your standards; it will be to you the surety of victory or the place of martyrdom." This speech aroused the wildest enthusiasm, thousands of bishops, priests, knights, nobles and laymen joined the expedition and received from the pope a red cross which they wore on their right shoulder.

This was the origin of the word crusader, "bearer of the cross." The council of Clermont had ordered the departure of the Crusaders to take place on the festival of the Assumption, Aug. 15, 1096, it was three years later before the crusaders, after privations and hardships unheard of, arrived in sight of the walls of Jerusalem, to which they immediately laid siege and finally captured after days of the most desperate fighting. So ended the first crusade, with the Holy City in the possession of the Crusaders.

With Jerusalem in the hands of the Christians began the Kingdom of Jerusalem, ruled over by Godfrey, the leader of the Crusaders. It remained such under numerous Christian kings until 1187, when the city was taken by the Moslems, under Saladin.

During the 87 years the kingdom lasted it was constantly beset by armed foes without, and within by dissensions of those in power. The second crusade which occurred in the years of 1146 and 1148 was undertaken on account of the then perilous condition of Jerusalem, Germany under Conrad III. with 70,000 men, and Louis VII., king of France, with 100,000. Of this splendid army but one-tenth of the Germans and one-fourth of the French ever saw Jerusalem. The crusade failed to accomplish its object.

The fall of Jerusalem was regarded as a universal calamity throughout western Christendom. Pope Gregory immediately proclaimed another crusade in a letter to the Christian world part of which is as follows:

"Saladin has overthrown the whole Christian host and entered the Holy City; the cross itself is taken, the bishop slain, the king a prisoner and thousands of Christians beheaded. This awful calamity is the divine visitation for the sins, not of Jerusalem, but of Christendom, and should melt the hearts not only of all believers, but of all mankind. It now behooves all men to take up arms for the relief of their imprisoned brethren and the recovery of the city, the sepulchre and the cross of the Lord."

In this crusade, England, France and Germany were united and preparations immediately began.

The Germans were to enter Syria from the north and effect a junction with the French and English advancing by sea, and by their united efforts wrest the Holy Land from the grasp of the Saracens. Everything promised success, the Germans under the Emperor Frederick Barbarossa entering Hungary, and followed the course of the Danube river. He crossed the Hellespont, taking a city here and there, until he reached Selucia in the southern part of Asia Minor. Here, while attempting to cross a river, he was drowned. This calamity was a death blow to the hopes of the Germans in this crusade. The people at home refused to believe that their war emperor, the hero of 40 companies had perished so ingloriously. This disbelief gave rise to the legend that he retired to some recess in the depth of the Kyffhauser mountain and was holding court there, seated at a marble table, through which his red beard had grown, waiting for the ravens to cease flying, when he is to come forth and bring great honor and glory to the fatherland.

Most of you must remember the poem learned in your school days.

Old Barbarossa asleep there in Castle
under ground,
A magic charm still keep there the
emperor spell bound.

The English under Richard the First, surnamed the lion-hearted, and the French under Philip Augustus, king of France, met July, 1190, and with 100,000 men set sail for Palestine; the former embarked at Marseilles, the latter at Genoa.

The expedition failed of its object, the recovery of the holy city. The army under Richard fought many battles in which the Christians were generally successful, but internal dissensions prevented the Christians from obtaining the advantages which follow a victorious army. The final battle of the campaign was fought at Jappap, between the armies of Saladin and Richard and while the Christians were victorious, the only use made of the victory was to conclude a treaty with Saladin by the terms of which the Holy City was to be open to all pilgrims. The results of this campaign were small in comparison to what it promised. On the Christian side were the flower of chivalry in England, France and Germany. Its failure taught the fact that the Christian west lacked the power to subdue the Mohammedan east.

Between the years 1194 and 1270, five other crusades for the recovery of the holy land were proclaimed. Time will not permit to take up each one in detail; suffice to say that they failed to accomplish the object sought.

Rev. Fr Curtin

After songs by Ellsworth Chappelle and James E. Donnelly, the Rev. Fr. Curtin was called upon and he was warmly received. He spoke on the good work of the society in the past, what it is doing at the present time, and what a bright future it has. He laid stress on the high ideals which the organization strives to impart to its members, and what grand, good results must come, not only to the members themselves as individuals, but also to the parish and the entire community, if they live up to these ideals.

There were songs by Mr. John J. Neeson and the affair was brought to a successful close by the singing of "Auld Lang Syne" by the entire assembly. John J. Kelly was accompanist.

Officers of the Society

The officers of the society are:

John J. Sullivan, president; Chas. R. Griffin, vice president; Joseph McEvoy, treasurer; Matthew Wholley, financial secretary; John O'Connor, recording secretary; Denis Wholley, sacristan; the Rev. Joseph A. Curtin, spiritual director; consultors, Jas. Lyons, Dennis Crowley, Dennis Wholley.

The banquet committee consisted of James O'Sullivan, chairman; Matthew Wholley, Joseph McEvoy, Bernard Hamel, Patrick J. Gaffney, John Healy, Bernard Flynn, George Cahill, David Redding, James Hamel, John J. Sullivan, John J. Neeson, John O'Connor, James Carney, Michael Nelligan, the Rev. Joseph A. Curtin, treasurer; Charles R. Griffin, secretary.

CLARK FOR PRESIDENT

NEW YORK, May 24.—William R. Hearst, sailing for Europe today with his wife, said that Speaker Champ Clark loomed large as a democratic presidential possibility. Mr. Hearst said he believed the democrats would be successful in 1912. Asked who he thought the democratic candidate for president would be, Mr. Hearst said:

"I think Mr. Champ Clark has done such good work in the house of representatives and is so largely responsible for the democratic success that he is very conspicuous for 1912."

Mr. Hearst said that Gov. Wilson and Gov. Harmon were both good men.

"Would you run yourself?" he was asked. "No," replied Mr. Hearst, and then added: "Well, you never can tell, but I don't think that is a legitimate question."

President Taft was the logical candidate of the republicans, said Mr. Hearst.

BILL TO SEIZE PROPERTY

WASHINGTON, May 24.—A bill declaring every contract, conspiracy or combination in restraint of trade "illegal and imposing heavy penalties" on officers connected with them and branding violations as felonies has been introduced by Rep. Smith of Illinois. His measure would permit government seizure of any offending combination's property in transit and would allow three-fold damages to losers through restraint of trade.

FUNERAL NOTICES

WHEELER—Died in this city, May 22, at her home, 457 Westford street, Mrs. Ellen F. Wheeler, aged 67 years, 1 month and 2 days. Funeral services will be held at 2 o'clock Thursday afternoon at her home, 457 Westford street, and burial will take place in Pelham, N. H. Friends invited without further notice. Please omit flowers. The funeral arrangements are in charge of Undertaker George W. Healey.

BANCROFT—Died in this city, May 23, at her home, 15 Bellevue street, Mrs. Ellen S. Bancroft, aged 67 years. Funeral services will be held at 15 Bellevue street, Friday afternoon at 3.30 o'clock. Friends invited without further notice. Burial will take place Saturday at Montague. Kindly omit flowers. The funeral arrangements are in charge of Undertaker George W. Healey.

DUDLEY—Died in this city, May 23, Mrs. Alice M. Ashworth Dudley, aged 74, at her home, 105 Eleventh street. Funeral services will be held at her home, 105 Eleventh street, Mrs. years. Funeral services will be held at 105 Eleventh street at 2 o'clock Friday afternoon. Friends invited without further notice. The funeral arrangements are in charge of Undertaker George W. Healey.

LANE—Died in this city, May 23, at St. John's hospital, Mrs. Effie Watson Lane, aged 58 years. Funeral services will be held from her residence, 267 Walker street, Thursday afternoon at 2.30 o'clock. Friends invited without further notice. The funeral arrangements are in charge of Undertaker George W. Healey.

DOWNEY—The funeral of Mrs. Annie Downey will take place Friday morning at 9 o'clock from her late home, 56 Huntington street. At 10 o'clock a solemn high mass of requiem will be sung at the Immaculate Conception church. J. F. O'Donnell & Sons in charge.

BULGER—The funeral of Mary E. Bulger will take place Friday morning from her home, 69 Andrews street. Requiem mass at the Sacred Heart church at 9 o'clock. Higgins Brothers, undertakers.

LANTAGNE—The funeral of the late Mrs. Emma Lantagne will take place Thursday afternoon at 2.30 o'clock, from her late home, 14 Albion street. There will be a requiem mass at St. Michael's church, Friday morning at 8 o'clock. Interment in St. Patrick's cemetery. Funeral Director James W. McKenna in charge.

TOBIN—Died in this city, May 24, at his residence, 74 Hock street, John T. Tobin, aged 54 years, 2 months. Funeral services will be held at the late residence, Friday afternoon at 4 o'clock. Friends invited. Burial will be at Sweden, Me., Saturday morning. Undertaker Geo. M. Eastman in charge of the arrangements.

REST AND HEALTH TO MOTHER AND CHILD.

MRS. WINSLOW'S SOOTHING SYRUP has been used for over SIXTY YEARS by MILLIONS of MOTHERS for their CHILDREN WHILE TEETHING, with PERFECT SUCCESS. It SOOTHES the CHILD, SOFTENS the GUMS, ALLAYS all PAIN; CURES WIND COLIC, and is the best remedy for DIARRHŒA. It is absolutely harmless. Be sure and ask for "Mrs. Winslow's Soothing Syrup," and take no other kind. Twenty-five cents a bottle.

THE GILBRIDE CO.

Thursday an Important Event

A SALE OF BEAUTIFUL

SILK GOWNS and DRESSES

The Entire Sample Line From Madame Paul, Fifth Avenue, New York, Goes on Sale in Our Suit Department Tomorrow Morning at

1/3 Less Than Regular Prices

Every dress is different, so that when one selects a frock here, she may have the satisfaction of knowing that not a score of other women will wear the identical frock. Plenty of dainty styles are here.

Why, the silk alone in these dresses cost more than we sell them for ready-to-wear—In other words, they are made in the most charming styles imaginable and the making costs you nothing.

TAFFETA and IMPORTED FOULARD GOWNS, regular price $15.00, for..... $10.50

TAFFETA and IMPORTED FOULARD GOWNS, regular price $22.50, for..... $15.00

EVENING DRESSES and GOWNS in Foulards and Messalines, regular price $22.50, for $15.00

BROKEN SIZES IN PONGEE and RAJAH DRESSES, regular price $15.00, for.... $9.98

IN ADDITION TO THE ABOVE WE WILL HOLD A

SALE OF WHITE DRESSES

It will be worth your while to inspect them, they will be priced

$2.98, $3.98, $5.98 up to $15

See Dresses Displayed in One of Our Merrimack St. Windows. Extra Saleswomen Will Be In Attendance to Insure Prompt Service.

NEW HOSPITAL

Continued

sider its action as to a site, I am willing to abide by that action. It is a matter for you to determine. But I desire to call your attention to this fact: that for years you have had a contagious hospital not 30 feet from the street, without the least danger to health, and now you have a site that is 150 feet from the nearest building, and you are asked to believe that this is a menace."

One of the commissioners asked why the present site had been selected. It was selected because the chairman of the board of charities suggested it. The site was high and dry, with a trunk sewer nearby. The chairman of the board of charities urged its acceptance, as the records show.

"As to the private meetings spoken of, there have been none. Several meetings were held in my office, because it was centrally located.

"Our plans provide for a hospital which will have six departments for the treatment of contagious diseases. Can you conceive of these patients mingling with persons outside of the hospital?

"Tuberculosis is the only disease which could become a menace in this institution, and this is such a remote possibility that it is hardly worth while discussing. Tuberculosis is being taken care of pretty well by the state, and in the near future, additional institutions are to be built.

"If the city council sees fit to rescind its action and drop the matter, I'm content. I have made an honest effort. This is not my funeral and I am absolutely indifferent as to what action you take.

"This is a question that should be settled on its merits. I respect the rights of the petitioners, but I cannot agree with them that the hospital will be a menace. The board of charities seems very anxious to recover that piece of land which the city council voted."

Mr. O'Connor asked a number of questions relative to the original legislation for a contagious hospital, and he wanted to know if the matter was not "railroaded" through the two branches

Mr. Martin said he did not know why such a term should be used. He said that the action of the city council was prompt and very commendable.

Asked as to the character of the diseases to be treated, Dr. Martin said that was up to the board of health.

As to the contract with Mr. Rourke, Dr. Martin said the commission does not owe him a cent thus far, as Mr. Rourke had agreed to proceed with his plans with the expectation that the city council will eventually vote the money necessary for the building.

Mr. O'Connor continued to question Dr. Martin and the interrogations finally were deemed irrelevant by Councillmen Rogers and Chapman, who contended that answers to such questions threw no light on the subject and were of no value to them in reaching an intelligent conclusion.

It was agreed that questions might be asked by the city fathers, Mr. O'Connor having the right to continue his examination at a later time if he saw fit.

Alderman Barrett wanted to know if Dr. Martin had made the statement that tuberculosis would not be treated in the new hospital, and he was informed that such a statement had not been made.

Alderman Daly asked for Dr. Martin's professional opinion as to the proposed hospital being a menace to the inmates of the big hospital nearby.

Dr. Martin said positively that in his opinion it would not be a menace.

Alderman Connors asked if the city council took back the land, what then would be the action of Dr. Martin.

"I should call the commission together at the first opportunity and inform the members of the action," said Dr. Martin. "I know what I should do, but I am not making any statement in this connection at the present time."

On motion of Councilman Achin it was voted that the city council inspect the proposed site, in company with the board of charities and the hospital commission, the date to be set by the chair. Voted, Subsequently Thursday of next week was agreed upon.

Dr. Martin stated that he had received only three or four hours' notice of the meeting, and had tried to get in touch with other members of the commission, but had succeeded in communicating with only one, and that member was unable to attend.

SPEAKER CLARK

Has Won Out Over Wm. J. Bryan

WASHINGTON, May 24.—Indications are that Speaker Clark, having won over William J. Bryan from his view that raw wool should be free, will dominate the democratic caucus, called for June 5, to declare on the wool schedule.

While this subject is yet far from settlement, by reason of divided opinion in the majority, it is believed that the ways and means committee, which has been holding almost daily sessions for the last ten days, will recommend to the caucus revision to the schedule along these lines:

Imposition upon raw wool of an ad valorem duty ranging from 20 to 30 per cent., according to classification.

On manufactures of wool ad valorem duties ranging from 30 to 60 per cent.

No duties on any article in the wool schedule to be in excess of 50 per cent.

The cheaper goods to have benefit of th lowest rate of duty.

Blankets to be dutiable at 30 per cent ad valorem.

Substitution of a straight ad valorem duty for specific rates and combined specific and ad valorem rates in the current law.

No sliding scale which will ultimately place wool on the free list.

The Pennsylvania delegation has already declared for a 50 per cent cut in the tariff on wool, and yesterday the Illinois and Missouri delegation came out in favor of a duty. New York, New Jersey, Virginia and Massachusetts have taken a stand for free raw wool.

Chairman Underwood also announced yesterday that the cotton schedule would be taken up by the ways and means committee this session as soon as the wool schedule is disposed of by the house. The sentiment of the committee favors a uniform cut of 60 per cent in all cotton schedules, the substitution of ad valorem specific duties and the division of cotton fabrics into bleached, unbleached and colored classes.

HERALD RANGES

The Best Bakers.

If you appreciate economy and convenience you'll appreciate THE HERALD.

Sold by Leading Furniture & Stove Dealers.

SCHUTZ FURNITURE CO., 330 Middlesex Street, Lowell.

SPRUCE EDGINGS

Thoroughly dry Spruce Edgings in $1.00 and $2.00 loads. Nothing as good for quick cooking and kindling other fuels. Prompt delivery. Telephones 1180 and 2480. When one is busy call the other.

John P. Quinn

Office and Yards Gorham and Dix Sts.

$1.25 $1.49 $1.98 Waists 97c

Long, short, or kimona sleeves. The materials and colorings are the newest; the designs are exceptionally clever—many in the much favored Voiles, Marquisettes and Pongees—some trimmed with colored embroidery back and front. For women who prefer them there are plenty in all white, trimmed with Val. and Cluny lace—still others are entirely of all-over embroidery. More than 5000 in more than a hundred styles for a choice,

97c

The White Store

114 MERRIMACK STREET

FREE---BERRY DISH---FREE

Candy Dept. Famous Yum-yum, "want-some-more" Chocolates, Caramels, fudge at wholesale.

Bread Dept. Too hot to bake. Buy Ward's bread, fruit, cottage and butter loaves.

Bundles Crockery, China and notions in free bundles.

Stamps Double stamps this week

Mail and Phone Orders

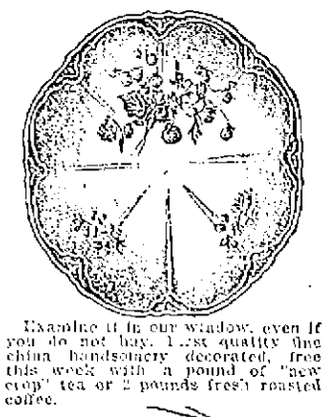

Examine it in our window, even if you do not buy. Last quality fine china handsomely decorated, free this week with a pound of "new crop" tea or 2 pounds fresh roasted coffee.

TRADE MARK DICKSON'S TEA STORE REGISTERED

Seasonable Goods

Garden Sets, 10c

Boys' Carts, 25c Up

Watering Pots, 15c

Fly Traps, 25c

THIS COUPON GOOD FOR 5 STAMPS FREE, ON PURCHASES

Free Delivery Phone 350-4

Dickson's 68 Merrimack St.

SHOW CARS DERAILED

Exciting Scenes at Wreck at Brookside This Morning

Elephants Showed Great Intelligence and Helped to Save Other Animals Pinned in the Wreck

The second section of the train of Buffalo Bill's Wild West and Pawnee Bill's Far East shows was wrecked at Brookside about 2.30 o'clock this morning when one of the cars in the middle of the train split a switch which resulted in the derailment of three of the cars. Fortunately the passenger coaches had passed the switch and none of the performers were injured but three of the attendants suffered severe injuries and are now at St. John's hospital in this city.

The first car to be derailed was that which contained the elephants and then in rapid succession the burrow car and car containing the planks for the seats followed and the three cars were piled on top of each other on the rails and on either side of the tracks.

That there were none killed and more injured as well as more cars wrecked seems to be nothing more or less than a miracle.

Generally when a wreck occurs there is turmoil and considerable excitement, but the well trained members of the train crew and the attendants taking the situation in at a glance immediately started to work to render assistance and after rescuing the human beings who were pinned under the wreckage started to work to release the elephants and burrows.

The trumpeting of the elephants and the neighing of the burrows disturbed residents in the vicinity, who, hastily donning their clothing rushed to the scene and lent what assistance they could.

Word was telephoned to North Chelmsford and this city and in a short space of time a wrecking train was on the way to the scene of the accident, but before it reached there several doctors had arrived in automobiles and rendered what aid they could to the injured men.

The Injured

The three injured men were rushed into Lowell on a special train which was met at the School street crossing and they were hurried in two ambulances to St. John's hospital, where they are now resting comfortably.

The injured are as follows:

Schaffer Leeper, aged 21 years, Lewiston, Pa., badly bruised leg and probably internally injured. Placed on dangerous list.

William Wood, 15, Meriden, Conn., broken knee cap.

Thomas Fury, 21, Philadelphia, Pa., dislocation of the left shoulder.

Leeper, who is an elephant attendant, is the only one who is probably seriously injured, though the doctors at the hospital believe that unless complications set in he will recover.

The train was in two sections. The first section left Fitchburg after the close of the show in that city last night while the other section followed less than an hour afterwards. There were about 22 cars in the section, the forward part of the train being composed of coaches in which the performers were sleeping while behind those cars came the animal cars and cars containing equipment.

While passing through Brookside the steel car containing the elephants split a switch and the front trucks followed the rail traversed by the front end of the train while the rear trucks took the other rails with the result that the car was overturned.

The next car, a flat car containing the planks for the seats, piled on top of the elephant car and then the car in which the burrows were riding turned over on its side. The other cars in the rear of the section remained on the rails.

The sudden stop of the train awoke every person aboard and if it had been other than a circus train there would have been a panic, but the training of show people makes them ready for any emergency and hastily donning their wearing apparel they did what they could to render assistance to the injured.

The elephants were trumpeting loudly and the pitiful moaning of the burrows who were pinned under the wreck encouraged the trainmen and attendants to rush to their assistance and rescue them from their perilous positions.

It was known that the cars which were wrecked contained several men and the rescuing party first searched for victims or persons injured. One of the first persons taken out was William Wood, a middle aged man, who, it was found, was suffering from a broken knee cap after which Thomas Fury, a chandelier man, was pulled out, and his injury consisted of a broken shoulder.

It was thought at that time that there were but two injured, but when a gang of men were at work trying to extricate the elephants Schaffer Leeper, an elephant attendant, was found in the wreckage. He was in a semi-conscious condition and at first it was thought he was dead, but he was promptly treated to restoratives and soon showed signs of life.

Owing to the construction of the car containing the elephants it proved to be a very difficult task to extricate them and it was expected that one or more would be dead before the car was demolished by the members of the circus who attacked the wreckage with axes, planks and crowbars, but one by one the animals were removed and although several were slightly injured none of the injuries were of a serious nature.

There were a dozen burrows in one of the cars wrecked and these animals were placed in such a position when the accident happened that evidently they kicked the life out of two of the number for when they were released it was found that two had been killed.

The Boston & Maine railroad furnished a car to remove the injured to this city and when the car reached the School street crossing two ambulances were in waiting and the injured men were taken to St. John's hospital where their injuries were attended.

The cars on the front end of the section were brought to this city as soon as possible, but was several hours later before the wreckage had been removed from the rails and it was nearly ten o'clock before the rear section arrived in Lowell.

Some thrilling stories are told of the scenes. An elephant saw a horse under a beam and struggling to be free. The elephant pulled the beam away with its trunk and then with the same appendage lifted the horse to its feet.

Another horse was thrown under an elephant in such a position that the elephant could not put down one of his forefeet without resting it on the horse. The elephant was found with one foot held up so as to avoid resting on the horse and it remained in that position until rescued.

The Indians got out of bed at daybreak and viewed the wreck from the top of a car, awaiting the call for assistance, which was not needed.

West Chelmsford Entertained

The good people of West Chelmsford will not forget the Wild West show for some time to come, for daylight hardly dawned when they were treated to a free exhibition on the part of a crowd of hilarious cowboys. A farmer's boy was riding peacefully along the road marveling at the array of elephants, donkeys, buffaloes and horses that had suddenly been turned loose on the village when suddenly he heard a whoop followed by "whish" and the next thing he knew he was jerked from his seat on the bike and deposited on the back of a prancing broncho, firmly fastened by a cowboy.

"How was that, kid?" yelled the cowboy.

"Great," said the kid, "but yer can't do it again."

The cowboy released the youngster who, upon mounting his bike, started away at top-speed. The cowboy waited to give him a start and then put after him. True as a rifle shot the lassoo went over his head the second time and once more he was jerked on high.

A little girl named Brown, who resides in the village was walking along when suddenly she too heard a yell and a "swish" and quick as lightning she was jerked off her feet onto a pony. The little girl, however, didn't get the joke and screamed for help until the cowboy released her. Then she made for home crying like all possessed and now her parents are looking for the cowboy who lassoed her.

Notwithstanding the accident the big performance opened on time this afternoon and the seating capacity of the show grounds was taxed.

DOUBLE FUNERAL

Mr. and Mrs. Edward Judge Buried Today

With solemn and impressive services the remains of the late Mr. and Mrs. Edward Judge were tenderly consigned to their final resting place in the Catholic cemetery this morning. The funeral took place from their late home, 30 Ludlum street at 8.30 o'clock, and proceeded to St. Michael's church, where at 9 o'clock a high mass of requiem was celebrated by the Rev. Francis J. Mullin. The choir directed by Mr. Thomas P. Dunbar sang the Gregorian mass. Miss White presided at the organ. As the remains were borne from the church the choir chanted "De Profundis." There were many beautiful floral tributes, mute testimony of the esteem Mr. and Mrs. Judge were held in by their relatives and friends. The caskets were borne by four nephews of each. Those for Mr. Judge were the Messrs. James Gormley, Edward Gormley, John J. Ivers and Joseph Gormley; for Mrs. Judge, the Messrs. James Curriden, Thomas Cuerden, Joseph Kearns and Frank B. Moore. Interment was in the family lot in St. Patrick's cemetery, where the Rev. Fr. Mullin gave the final absolution at the grave. The funeral arrangements were in charge of Funeral Director James W. McKenna.

FUNERALS

HOLLAND—The funeral of the late Stephen W. Holland took place this morning at 8.30 o'clock from the home of his sister, Mrs. Henry Bodie, in North Chelmsford, and was largely attended by sorrowing relatives and friends. The cortege wended its way to St. John's church, where at 9 o'clock a high mass of requiem was sung by Rev. Fr. Scheffield. The choir under the direction of Miss Josephine McCabe sang the Gregorian mass. As the body was being borne from the church "In Paradisum" was sung by the choir. Miss Josephine McCabe presided at the organ.

The bearers were Messrs. John Fallon, John E. Harrington, Patrick McMahon and Owen P. McTeague. Burial took place in the family lot in St. Patrick's cemetery where many beautiful tributes were laid upon the grave. The funeral arrangements were in charge of Undertaker Thomas J. McDermott.

Mr. Charles Fuller of New York and Miss Mary A. Gagnon of this city were married yesterday, the ceremony being performed by the Rev. Fr. Ouellette, O. M. I.

GREATEST OF ALL MEMORIAL DAYS WILL BE WIDELY CELEBRATED

"On Fame's Eternal Camping Ground Their Silent Tents Are Spread,
And Glory Guards With Solemn Round, the Bivouac of the Dead."

PICKING FLOWERS FOR THE SOLDIERS' GRAVES

WASHINGTON, May 24.—Memorial day this year will receive particular attention and be honored more widely than ever before owing to the fact that it marks the passing of a half century since the Civil war began. Services commemorating the day will be held in thousands of cities and towns. The parades in large centres like New York, Philadelphia, Chicago, Boston, etc., will be thoroughly impressive. President Taft has arranged to participate in special memorial services. Ex-President Roosevelt will be the principal speaker at the unveiling of the Lincoln statue in Newark, N. J. General Daniel E. Sickles, the only surviving commander of the war, accompanied by Governor John A. Dix, will review the New York parade. In Bayonne, N. J., the Gerardin camp will unveil a monument in honor of the men who fought and fell in the Spanish-American war. In Carnegie hall, New York city, a meeting will be held in the evening, at which noted soldiers and famous speakers will deliver addresses.

HENRY L. STIMSON

May be Taft's Running Mate in 1912

WASHINGTON, May 24.—One of the most interesting bits of political gossip Washington has heard in a long while was current here today to the effect that the entrance of Henry L. Stimson of New York into President Taft's cabinet may mean that he will be Mr. Taft's running mate in the campaign of 1912.

President Taft, it is said, fully expects to be renominated and little credence is given here to reports to the contrary.

The friends and advisers of the president in casting about for a man to head the ticket with him are said to look with much favor upon Mr. Stimson, the new secretary of war. They appear to be particularly anxious to get a strong man from the progressive element on the ticket and prefer one from a pivotal state like New York.

There are plenty of other vice presidential possibilities being discussed by political leaders in touch with the White House including Senator Cummins of Iowa and Senator Borah of Idaho. Many of the president's friends do not conceal their desire that there should be a progressive republican on the ticket with him.

$40,000 ORGAN

Was Badly Damaged by Vandals

WASHINGTON, May 24.—Vandalism of an unusual nature is responsible for the sadly battered condition in which the congregation of the Eighth street Jewish temple finds its $40,000 organ today. All the metal and reed pipes and tubes of the great instrument, one of the finest in the world, are broken or bent and the organ mechanism is wrecked.

Rabbi Louis Stern is unable to explain why the damage was done. Others consider that it was a manifestation of spite against the congregation or some of its members. It is said there is no clue to the perpetrators.

CATHOLIC FORESTERS MEET

WORCESTER, May 24.—The 32nd annual convention of the Massachusetts Catholic Order of Foresters opened in this city today with about 400 delegates representing 200 courts and 8500 individual members present. The session started was given up to the appointment of standing committees and the reports of the officers which showed that the past year has been the most successful in the history of the order.

Mrs. Geo. W. Cossey, formerly Miss Kittie Le May, has resumed her position as stenographer and cashier at Peavey's Lunch in Central street.

NO ARMED MEN

Will Be Allowed to Board the Juarez

SAN FRANCISCO, May 24.—A request was received yesterday by the customs officials here asking that 150 volunteers be allowed to embark on the steamer Benito Juarez at San Diego for Ensenada to join the federal forces at that port. The request came from an agent of the Compania Naviera del Pacifico, a Mexican steamship company whose steamers ply between San Diego and Central and South American ports. Orders were telegraphed to San Diego by local customs officials not to allow armed men to board the Juarez under any circumstances and to make careful search of the vessel for ammunition or other contraband of war.

COMMITTEE ON STREETS

The committee on streets met at 2.30 o'clock this afternoon and went on a tour of inspection of streets mentioned in petitions which are before them for action.

GOLF CHAMPIONSHIP

NEW YORK, May 24.—A thoroughly high class field numbering more than 200 is entered for the Metropolitan golf association championship which opened today at the Garden City Golf club. Among the entries are Frederick Herreshoff, the title-holder, Jerome D. Travers and Walter Travers, former champion; Gardner White and Oswald Kirkby.

AUTHOR LOOMIS

Is in a Very Serious Condition

HARTFORD, Conn., May 24.—Charles Battell Loomis, humorist, who has been in poor health for several months in his home in Torringford, has been brought to this city and will be operated on in the Hartford hospital this week. This will be his third operation within four months for a malady which is puzzling his physicians. The operation will be very dangerous, but the doctors say it offers his only hope for recovery.

CHARLES BATTELL LOOMIS

SPEAD WINS

ELECTED SECRETARY - TREASURER OVER KENNEDY.

The special election of the Lowell typographical union, No. 33, for the office of secretary-treasurer held yesterday result ed in a victory for Fred A. Spead over Wm. H. Kennedy, by the narrow margin of four votes. The result was announced last evening after the tellers had canvassed the returns. The election officers were James McAleer, James H. Cronin and Hardy Murphy. The officers will be installed at the June meeting of the union by President Gabriel Audoin.

A son was born Tuesday to Mr. and Mrs. Thomas J. Sullivan, 3 rear of 164 South street.

PRESIDENT TAFT

Fed the Animals at the Bronx Zoo

NEW YORK, May 24.—President Taft was whisked back into boyland yesterday. From the heart of New York he motored out to the Bronx zoo—that country where elephants still trumpet and lions roar and tigers do whatever perfectly good tigers do.

The president spent almost two hours in the zoo. He inspected more than half the cages, shook hands with the monkeys, fed the elephants and the two-horned rhinoceros and watched the keepers feed the biggest python in captivity.

It wasn't merely the Taft smile that the president used; it was a laugh that rumbled and rolled. Only the red lemonade, the bag of peanuts and the calliope were lacking to make it a really truly circus day for Mr. Taft. He seemed happy as a boy.

The president hadn't expected to see the animals yesterday. He came over to New York to take part in the dedication of the new public library. But when John L. Cadwalader, his partner of his brother, Henry W. Taft, and attorney for the Bronx Zoological society, suggested the trip, the president was anxious to go.

After the ceremonies at the library the president was driven to Mr. Cadwalader's home. The officials at the Zoo were notified and shortly after 4 o'clock the president party started. Senator Baron of Georgia and Maj. Butt went with the president in the first car and Henry W. Taft, Atty. Gen. Wickersham and John Hays Hammond, the mining engineer, followed in another.

Arriving at the administration building of the Zoo, the president gazed long at the head of the white rhinoceros that Col. Roosevelt shot in Africa. The president smiled broadly when he was told that two monster elephant tusks that adorned the hall were smuggled into the country.

From the administration building the president went to the monkey house. He was especially interested in "Susie" and "Baldy," two of Keeper Engelbrite's particular pets.

"Is that Baldy?" he asked when that monkey was pointed out.

Baldy admitted in grave monkey fashion that he was the person named. The keeper opened the door and Susie and Baldy were presented in due fashion to President William H. Taft.

"Hello, Baldy," said the president, as the monkey reached out his hairy paw. "I'm glad to meet you."

Baldy acknowledged the honor of being the first monkey to meet a president, by a respectful nod of his head.

It was with the elephants, however, that the president felt really at home. He wasn't satisfied with watching them perform, but asked if he couldn't feed them. Keeper Palmer brought a bag of sugar and the president stood close up to the cage like a small boy and allowed the elephants to eat the sugar out of his hand. He laughed hugely when Luna thought Gunda was getting more than her share and nudged her away.

From the elephant house the president was taken to see the reptiles. Head Keeper Snyder showed him the python that eats a whole pig at one bite; stirred up the rattlesnakes until they buzzed in anger, and threw two white mice into the mongoose cage to show how that animal kills its prey.

"I'd like to spend the whole day here," said the president as he stepped into his automobile. "I'd like to see every animal in the park."

From the zoo the president was driven back to the home of Mr. Cadwalader in East 56th street, where last night he was the guest of honor at an informal dinner. Among the other guests were Henry W. Taft; Atty. Gen. Wickersham, Sec. Hilles, Maj. Butt and Mr. and Mrs. Andrew Carnegie.

The presidential party left New York at midnight for Washington.

AUSTRIAN EMPEROR, WHOSE CONDITION AROUSES WORRY

ARCH DUKE FRANCIS FERDINAND

EMPEROR FRANCIS JOSEPH

VIENNA, May 24.—Notwithstanding the reassuring official reports concerning the emperor's health, there is a widespread feeling that his condition is less satisfactory than represented. The news that Professor Nenser had paid a professional visit to the emperor resulted in a weakening of the bourse.

The emperor has been ill much of the time of late, and owing to his advanced age he has thus become very feeble. Emperor Francis Joseph is at Goedoelloe, at the royal chateau. Archduke Ferdinand, who will succeed to the throne at the emperor's death, holds the rank of general as well as admiral. He is an acknowledged authority on military affairs. Born in 1863, he offended members of the royal family by contracting a morganatic marriage.

George H. Wood

LOWELL'S LEADING JEWELER

Still at the old stand, for how long we don't know; the signs are still up and we shall continue to sell the finest and most complete stock of diamonds, watches, jewelry, silverware, cut glass, etc., at unheard of prices. You can positively save money on your graduation, birthday and wedding gifts by making your purchase here. Below we quote a few of the many specials:

Gents' $15 Gold Filled Watches, 20 year cases, Waltham movements. Special at $8.40

Ladies' Fine Waltham Watches, 20 year guaranteed cases. Regular price $20. Special at $10.50

Ladies' Solid Gold Watches with Waltham or Elgin movements. Regular price $35. Special at $22.50

SIGNET RINGS for graduation in great variety from .....$1.08 up

For wedding gifts you will find our stock of CUT GLASS at the special sale prices just the thing. Fern Dishes, 8 inch pin wheel cutting, regular price $6.50, special at $3.98. Fruit or Berry Bowls, now $2.98, regular price $4.50. Celery Dishes, special at $1.98. Handsome Napkins in three different style cuttings, only 75c, worth $2, only one to a customer. China, Silver Tea Sets, Clocks, etc., to go at about one-half of regular prices.

Wholesale and Retail—137-151 Central St.

TIED FOR FIRST

Lowell Won a Heart-Breaker From Brockton

Warwick Batted Out of Box and Yet We Won — "Duckey" Wheeler Also Got His Bumps

Yesterday's game between Lowell and Brockton was certainly a heart-breaker, for although Warwick was batted out of the box and Quinn hit rather hard Lowell pulled out of the hole and won the game in the end. Brockton made a desperate effort to finish ahead but was held down.

Duckey Wheeler, the Lowell boy who has been doing great work for Brockton held Lowell down nicely for seven innings when Lowell got to him most successfully. He was benched and Maybohm put in, but Maybohm like the pardon in the old song, came too late. Warwick was batted for nine hits in less than four innings and the score stood five to two when Quinn went in. Lowell went along without scoring until the 7th when with one out Cooney drove a hard one that Lonergan slipped up on. Magee walked and Fluharty's single that Lonergan just knocked down filled the bases. Wright singled to right and Cooney scored. Boultes was hit and Magee forced in.

Then with the bases filled Huston smashed a single to left, scoring Fluharty and Wright. Maybohm went to the mound and after Boultes reached third on a wild pitch, he was nipped at the plate on Maybohm's assist of Quinn. Moulton walked and then Barrows fanned for the second time in one inning. The ninth was filled with excitement. Quinn getting a single with two out and he tried to score on Moulton's double to right. Hendriksen's perfect throw nailing him at the plate. In Brockton's last chance at bat Boardman smashed a liner to left, but a slight hesitation at first resulted in his being nipped on a fast play trying for second. Smith drove to the centre field fence for three sacks but on McLane's grounder to Cooney, Smith was out at the plate. Lonergan hit to Cooney forcing McLane and the game was over. A double and two singles by Brockton in the first inning failed to score a run.

The score:

LOWELL

	ab	r	bh	po	a	e
Moulton, 2b	5	0	2	4	3	0
Barrows, cf	5	0	1	2	0	0
Cooney, ss	5	1	2	3	4	0
Magee, lf	4	1	1	2	1	0
Fluharty, rf	5	2	2	2	1	0
Wright, 1b	5	2	3	5	0	1
Boultes, 3b	4	0	1	1	1	0
Huston, c	4	0	3	7	0	0
Warwick, p	2	0	0	1	1	1
Quinn, p	3	0	1	0	1	0
Totals	42	6	16	27	12	2

BROCKTON

	ab	r	bh	po	a	e
Hendriksen, rf	5	1	3	0	1	0
Connaughton, 2b	4	2	3	4	2	0
Stankard, 1b	4	0	1	8	0	0
Boardman, 3b	5	0	3	0	1	0
Smith, lf	4	0	2	2	0	0
McLane, cf	4	1	1	5	0	0
Lonergan, ss	5	0	0	1	4	1
Wadleigh, c	4	0	0	7	0	0
Wheeler, p	1	1	0	0	0	0
Maybohm, p	1	0	0	0	2	0
Totals	37	5	13	27	10	1

Lowell	0	2	0	0	0	0	4	0	0	—6
Brockton	0	1	1	3	0	0	0	0	0	—5

Two base hits—Wright, Moulton, Hendriksen and Connaughton. Three base hit—Smith. Hits—Off Warwick 9 in 3 1-3 innings; off Quinn 4 in 5 2-3 innings; off Wheeler 12 in 6 1-3 innings; off Maybohm 4 in 2 2-3 innings. Sacrifice hits—Stankard and Connaughton. Stolen bases—Quinn, Connaughton and McLane 2. Double play—Connaughton, Lonergan and Stankard. Left on bases—Brockton 10; Lowell 12. First base on balls—Off Warwick 3; off Quinn 1; off Wheeler 2. First base on errors—Lowell 1. Hit by pitcher—By Wheeler, (Boultes). Struck out—By Warwick 1; by Quinn 2; by Wheeler 2; by Maybohm 2. Passed ball—Huston. Wild pitch—Maybohm. Time—2.18. Umpire—T. Bannon.

DIAMOND NOTES

Brockton is here today and tomorrow.

There'll be some base ball at Spalding Park from now on. Don't miss an inning.

Despite the fact that Warwick was taken out the record goes to the pitcher who starts the game and hence it's another win for Warwick.

If we win today we're in first place all by ourselves.

The New England league race is the prettiest of any.

It was too cold at Worcester and Haverhill for base ball yesterday and the thermometer at the 100 mark the day previous.

Sheridan and Dugan of the Lowell team have been farmed out to the Fredericton, N. B. team.

Pitcher Duval has been returned by Haverhill and in the words of the president of the Ward Three club "is with us" once more.

AMERICAN LEAGUE STANDING

	Won	Lost	P. C.
Detroit	28	8	77.8
Chicago	16	11	53.3
Boston	17	15	53.1
Philadelphia	17	15	53.1
New York	16	15	51.6
Cleveland	15	20	44.1
Washington	11	21	34.4
St. Louis	11	24	31.4

AMERICAN LEAGUE RESULTS

At Cleveland—Philadelphia 9, Cleveland 1.
At St. Louis—St. Louis 3, Boston 2. (11 innings.)
At Detroit—Detroit 9, Washington 8.
At Chicago—New York 4, Chicago 3. (12 innings.)

N. E. LEAGUE STANDING

	Won	Lost	P. C.
Lowell	16	9	64.0
Brockton	16	9	61.0
Worcester	14	10	58.3
Lawrence	14	11	56.0
Lynn	13	12	52.0
Haverhill	9	15	37.5
New Bedford	8	16	33.3
Fall River	8	16	33.3

N. E. LEAGUE RESULTS

At Brockton—Lowell 6, Brockton 5.
At Lawrence—Lynn 4, Lawrence 2.
At Worcester—Worcester-New Bedford game postponed, cold weather.
At Haverhill—Haverhill-Fall River game postponed, cold weather.

NATIONAL LEAGUE STANDING

	Won	Lost	P. C.
Philadelphia	23	12	64.7
New York	20	12	62.5
Chicago	20	13	60.7
Pittsburg	19	13	59.3
St. Louis	14	15	48.3
Cincinnati	13	15	46.1
Brooklyn	12	21	36.4
Boston	8	27	22.9

NATIONAL LEAGUE RESULTS

At Boston—Chicago 6, Boston 4.
At New York—New York 7, Cincinnati 2.
At Philadelphia—St. Louis 12, Philadelphia 1.
At Brooklyn—Brooklyn 4, Pittsburg 3.

GAMES TODAY

American League

Boston at St. Louis.
Philadelphia at Cleveland.
New York at Chicago.
Washington at Detroit.

New England League

Brockton at Lowell.
Haverhill at Worcester.
Lawrence at New Bedford.
Lynn at Fall River.

National League

Chicago at Boston.
Cincinnati at New York.
St. Louis at Philadelphia.
Pittsburg at Brooklyn.

JESSE BURKETT

Resigns as Manager of Worcester Team

WORCESTER, May 24.—Manager Jesse C. Burkett of the Worcester baseball club resigned his position yesterday, and then, as the head of the corporation which owns the team and Boulevard park, he turned the managerial duties over to John J. O'Donnell, who has been business manager of the club. Manager O'Donnell then signed Burkett as right fielder and captain of the team.

While the men interested in the shift decline to say much about it, it is understood that the change is made to keep the Worcester team within the salary limit of $2200.

When Burkett was player-manager, he put himself on the salary list at $100 a month, but the league insisted that this was not large enough salary for a player-manager so it passed a vote that player-managers should not be paid less than $200 a month.

With Burkett getting that amount of money, it is said the salary limit was exceeded by Worcester, so Jesse relegated himself to the rear and will hereafter be known simply as Captain Burkett.

STURDY ATHLETES WHO WILL FIGURE IN INTERCOLLEGIATE CHAMPIONSHIPS

CAMBRIDGE, Mass., May 24.—Speculation as to the winner of the team honors in the intercollegiate track and field championships to be held at the stadium May 26 and 27 is now the most absorbing topic of the present time in the world of collegiate sport. The 1910 meet was productive of only one record, but in view of the great performances of a number of men in their preliminary workouts it would not be surprising if records by the wholesale should go by the board in the stadium. For six years past, with the exception of 1909, the honors have finally rested with Cornell and Pennsylvania, the Ithacans tallying three of the other five wins—in 1905, 1906 and 1908 respectively. Pennsy won in 1907 and again last year. From present indications the teams representing these universities will be found battling right up to the last event for the coveted title of champion of the year, with the scoring finger pointing in a manner not too positive toward the Quaker athletes as the prospective winners. Both teams are extremely well balanced. Cornell probably the better, with grand opportunities for getting into the prize division in eleven of the thirteen events. Pennsy seems assured of catching the judges' eyes in at least nine of the competitions. To delve into possibilities, Yale may tally 26, Michigan 20, Dartmouth 12, Princeton 11, Harvard 9 and Syracuse 3. Kilpatrick of Yale is the favorite for the shot put. Chisholm of Yale is picked by the experts to win the hurdles. The work of Koehler, the Michigan youngster, in the shot put will be closely watched. Porter of Cornell is expected to give Gardner of Yale a stiff argument in the pole vault.

MURPHY'S BOUT

Willetts Near in at the Gong

BOSTON, May 24.—Eddie Murphy, the South Boston lightweight, although winning the decision over Johnny Willetts of Philadelphia in their 12-round bout at the Armory A. A. last night, was lucky that he was not boxing a harder hitter.

In the third round Murphy's left hand was hurt and he practically did all his hitting with the right from that period until the last session started.

Willetts hit Murphy enough times with the right to stop most any boxer, but the punches did not effect Murphy in the least. The latter kept boring in banging the right into the body occasionally and shifting it to the face and jaw.

In the 3d Murphy put Willetts down with right-hand uppercuts to the jaw. In the last round it looked again as if Murphy would win in a decisive manner. He forgot the injury to his left hand and walloped away with it about as often as he did with the right, putting Willetts down a couple of times with rights and lefts to the jaw. When the bell sounded for the end of the bout, Willetts was in a weary state. Murphy was declared the winner.

The opening bout, which was between John Perelli and Jack Leon, wrestlers, was about as amusing as the fans expected. What clean hitting was done was scored by Perelli, who several times added butting to his mode of attack. Leon, for such a powerful built man, was a weak hitter. Perelli landed some good rights to the body.

In the clinches the pair were funny. Leon would swing his hand behind his back and catch Perelli on the face, while the latter was hitting Leon on the side and back of the head.

When the bell sounded at the end of the sixth round Perelli kept on boxing and after he had walloped Leon a couple of times the latter got a hold on Perelli and threw him flat on the mat. The referee called the bout a draw.

The bout between Joe Nelson of Lawrence and Billy Morrow of the U. S. S. Rhode Island was one of the most rugged contests held at the club this season. For three rounds it looked as if the Jackie would be the winner, after that until the seventh, when Morrow was stopped, it was a question which of them would be the victor.

In the first three rounds, the Jackie put Nelson down a few times and had him a bit groggy. In the fourth, Nelson shot a short right to Morrow's jaw and he went to the mat.

In the fifth round, Nelson appeared to be the fresher and put Morrow down twice. The latter came back with rights and lefts to the jaw and Nelson was wobbly again. It looked then as if the jackie would pull out a win, but in the next instant Nelson sent another right to the jaw and Morrow was again groggy.

Both were tired when they came up for the sixth session and they took turns in making each other unsteady with rights and lefts to the jaw. The seventh session had been going only a short time when Nelson again shot a right cross to Morrow's jaw and the bout was over.

The bout between Jerry Gaines and Joe Geary of Roxbury, who substituted for Bob LeFavour of Brockton, was spirited at times. The footwork of Geary bothered Gaines considerably. At the end of the eight rounds the bout was called a draw.

No program has yet been arranged for the meeting next Tuesday night.

SMITH WINS ON AGGRESSIVE-

ALBANY, May 24.—Jack Smith, the hard-hitting Brooklyn fighter, had enough on "Fighting Joe" Hyland of New York in their 10 round encounter here last night to win the popular decision. Neither of the boys displayed cleverness, preferring to take something to put something over. Smith forced the milling and his aggressiveness alone earned him the decision.

TY COBB

WOULD NOT PROSECUTE YOUTH WHO TOOK HIS MACHINE

DETROIT, May 24.—Ty Cobb did not appear in court yesterday morning to prosecute John Miles for driving off his world's championship automobile Monday night. Miles is 19 years old and had been married only eight months. The bride of the young man talked to Cobb yesterday morning and then Cobb decided that he did not want to prosecute.

"They have been married only a little while and things have not been breaking well with them," he said in court. "I'm in favor of letting him go." Justice Stein found that Miles had been mixed up in a similar scrape.

Because of this, a warrant charging unlawfully driving away an automobile was sworn to by Cobb and Miles was arraigned and released on his personal recognizance.

Cobb saw the young man cranking up the machine last night. He waited until he saw him leap into it and start driving down Cadillac square at a high rate of speed. Then the man who spills the percentages of pitchers got busy and put his feet into motion. The chase ended with him climbing into the car, grabbing the steering wheel in one hand and Miles' collar in the other and taking command. Then Patrolman Ames appeared and took Miles.

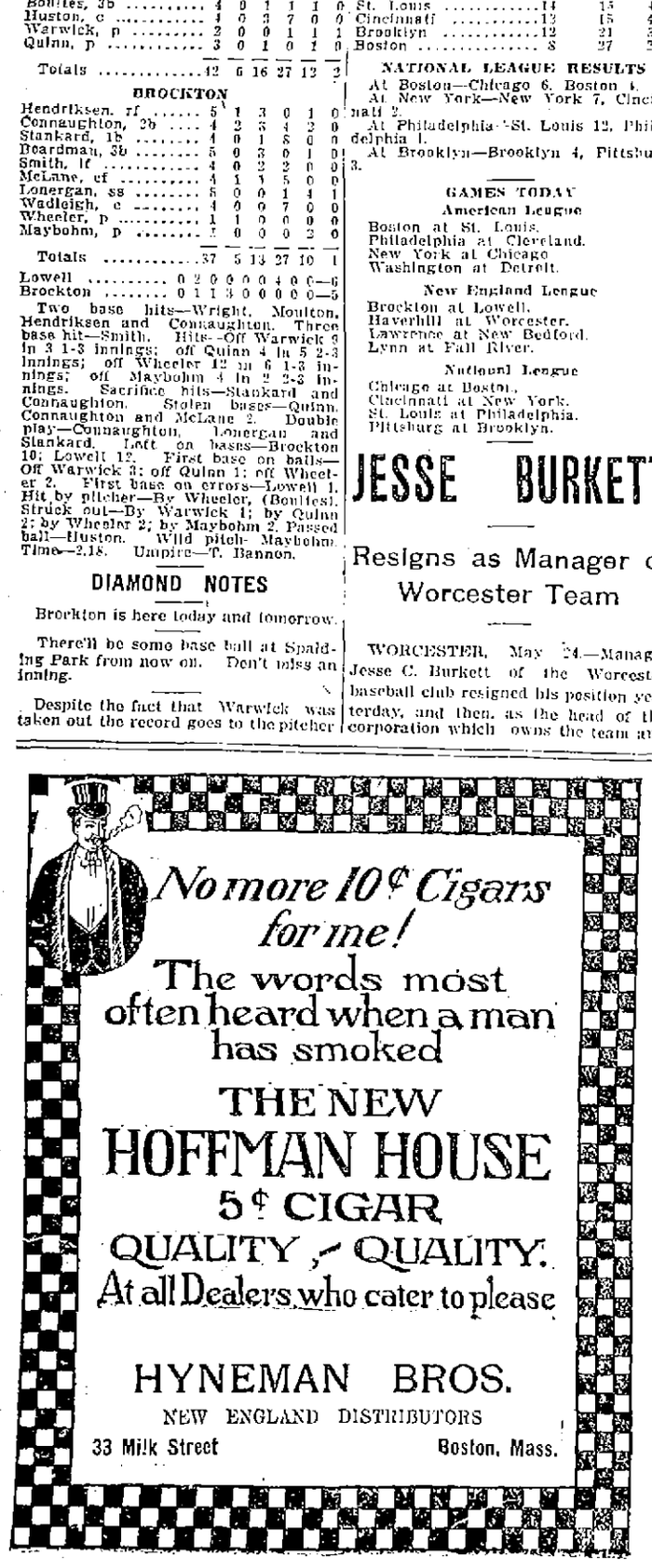

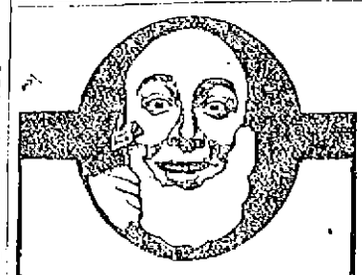

You can't get a better *shave* than the EVER-READY gives you. So don't *spend* more. Buy the complete EVER-READY outfit for $1.00. Count the 12 blades.

At all stores.

7-20-4
J. G. SULLIVANS
10c Cigar

Largest selling brand of 10c cigars in the world. ENOUGH SAID—Factory, Manchester, New Hampshire.

When you feel discouraged, confused, nervous, tired, worried or despondent it is a sure sign you need MOTT'S NERVERINE PILLS. They renew the normal vigor and make life worth living. Be sure and ask for

Mott's Nerverine Pills Price $1.00 by druggists

WILLIAMS MFG. CO., Prop., Cleveland, Ohio
For sale by Falls & Burkinshaw.

CONVERSE RUBBER HEELS

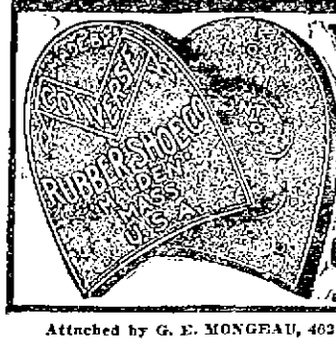

Wear Better
Last Longer
MADE IN OUR OWN FACTORY.
INDEPENDENT.
Real Rubber
LIGHT—TOUGH—SPRINGY.
CONVERSE RUBBER SHOE CO.
MALDEN, MASS.
BOSTON OFFICE, 30 HIGH STREET.

Attached by G. E. MONGEAU, 462 Merrimack St., Near City Hall

RICHARD CARLE IN "JUMPING JUPITER"

THE OPERA HOUSE

Richard (Himself) Carle in one of the most pronounced successes of his remarkably successful career, his latest and brightest play, "Jumping Jupiter," which is aptly described as a farce with music intended for laughing purposes only, is to be seen at the Opera House tonight. The piece was written by Mr. Carle, and the music by Karl Hoschna, the famous composer of "Madame Sherry," "Three Twins," "Girl of My Dreams," etc., and will serve to introduce this famous comedian to local playgoers for the first time.

"Jumping Jupiter" was quite the funniest play that has visited Boston this this season and was summarized exactly as "a laugh every thirty seconds." It has just finished two months of crowded houses in Boston. There are a number of charming songs that will be sung and whistled on all hands, and the splendid company headed by Edna Wallace Hopper (specially engaged) is quite the perfect musical comedy cast. Will H. Philbrick, a grotesque low comedian; Joseph C. Miron, the basso; Ina Claire, the wonderful new imitator; Burrell Barbaretta, Helen May, and other talented singers and dancers, together with a bevy of clever and pretty young women in minor roles who have been designated as "Some Girls" will all win favor here.

The verdict of the Boston papers was unanimously and enthusiastically favorable to Richard Carle and "Jumping Jupiter." Philip Hale in the Herald has this to say of Carle as a comedian:

"Mr. Carle is much more than an ordinary clown. First of all he has intelligence, and the man laughing with him does not laugh at him, for he feels that Mr. Carle realizes the wild absurdity of his nonsense and enjoys it heartily. Nor does Mr. Carle excite laughter by obvious means. Nor does he rely at all on mugging and catchwords. He is able to make the commonplace ridiculous. He upsets the logic of events. He invents a language, often delightfully inconsequential, for the expression of grotesque ideas. His seriousness in fantastic situations excites sympathy. He is not yet incrusted by his mannerisms."

"Jumping Jupiter" has been beautifully staged by the managers, Frazee & Lederer, and in every way is an ideal entertainment for those who like good, wholesome fun, pretty music, charming girls and handsome gowns.—Adv.

HATHAWAY THEATRE

No popular priced theatre ever offered a stronger aggregation of players or a more superbly staged play than the company and attraction now being offered at the Hathaway theatre. The management has gone to great expense in an effort to make summer stock popular in Lowell and its efforts are well worthy of patronage. "The Wolf" Eugene Walter's thrilling drama of the Canadian northwest is one of the greatest dramatic successes of the past few years and is a comparatively new play in Lowell. It is a play to present which the management is playing a large royalty and one that has scored a big hit throughout the country. It is being presented in faultless manner by Mr. Mortimer Snow and his clever associates and should draw large audiences at each performance. Every member of the company is an artist and the leading couple, Mr. Snow and Miss Lillian Lee Anderson are headliners in the great world of stock theatricals. While for the past 24 hours a heating plant rather than a cooling plant would be more desirable the management has equipped the theatre with an up-to-date cooling plant by which the temperature of the theatre can be kept 25 degrees lower than the outside which will make the interior cool and comfortable no matter how hot the day may be without. Seats for the remaining performances of "The Wolf" may be ordered in advance by telephone, No. 811.—Adv.

MERRIMACK SQUARE THEATRE

This week's offering at the Merrimack Square theatre compares favorably with the very best of the season. "The Witch's Power," a 20 minute dramatic sketch, put on by Marion and Rial, is unquestionally one of the most entertaining pieces seen on a local vaudeville stage in seasons. Those engaged in the presentation are high-class performers, whose work in the dramatic line ranks with the best to be seen.

The Three Atlas Brothers present a juggling act that is new and novel to the stage. Their work with hats and Indian clubs is exceptionally clever and all in all the performance is clean and amusing. Jack Lyle is a comedian who possesses the happy faculty of telling stories in a way that never fails to make one laugh and his songs are all original. Fields and Hanson are old-time musicians whose offering ranks righ. Miss Annie McMahon is again heard in new songs.—Adv.

HANGED HIMSELF

MAN COMMITTED SUICIDE IN A CELL

PORTLAND, Me., May 24.—Thomas F. Connolly, said to belong in South Boston, committed suicide yesterday at the City home. He went to police headquarters yesterday and asked to be looked after and was sent to the home for observation and temporary treatment.

He was placed in the ward for the insane and during the absence of the person in charge hanged himself with strips of bed clothing. He had said he was 38, and born in Lynn, but had for some time worked in South Boston.

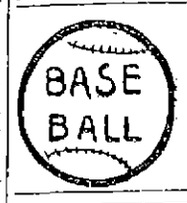

SPALDING PARK
TOMORROW AT 3 O'CLOCK
BROCKTON
VS.
LOWELL
Tickets on sale at Carter & Sherburne's and Hall & Lyon's.

Carroll Bros.

Plumbers, Steam Fitters and Sheet Metal Workers.

36 Middle St. Telephone 1650

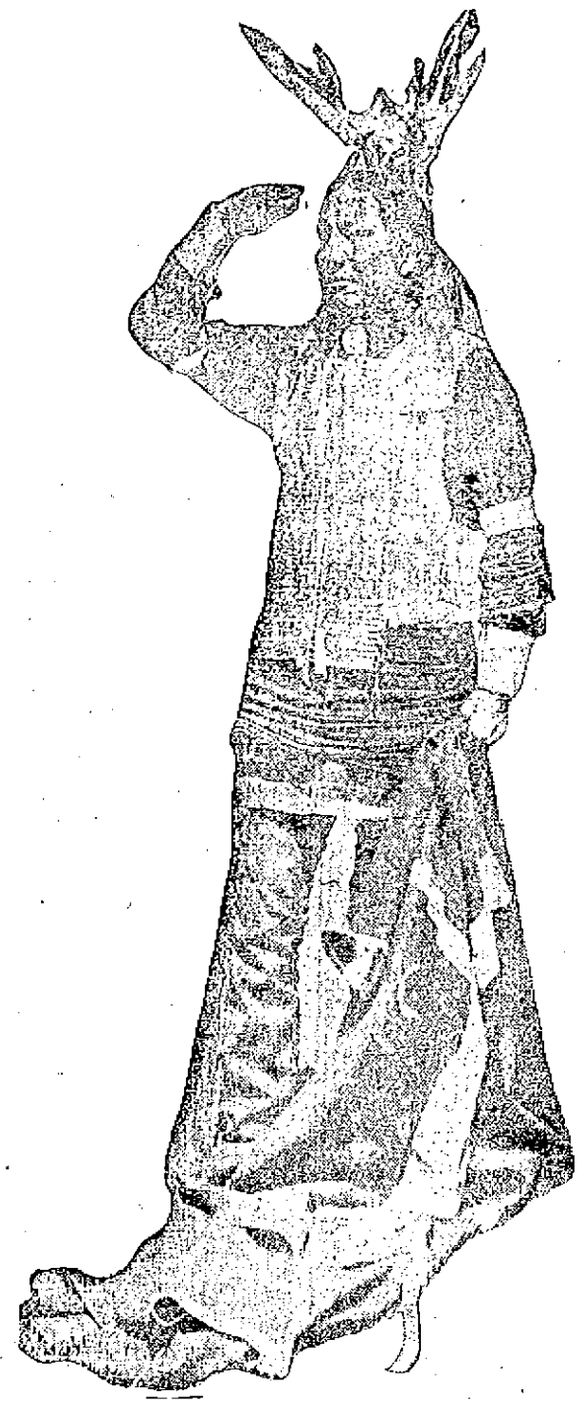

CHIEF SHORT BOY WITH BUFFALO BILL'S WILD WEST SHOW

WILD WEST SHOW

Arrived in Town Early This Morning

Today the Buffalo Bill Wild West and Pawnee Bill Far East show is in town and performances are given at the Fair grounds at 2 p. m. and 8. There was no parade, the show being too large a proposition to permit that. The show is much larger than when it was here four years ago and Col. Cody has gathered in new features.

Sham battles of the Wild West appear real to Short Boy who is happy in shooting blank cartridges so long as the target wears the white man's clothes. This is play and waiting is hard work.

"I wouldn't go back to the reservation for a new rifle and cartridges enough to last the rest of my life," said Chief Short Boy in the Sioux language today. "No, not for a whole case of rifles and cartridges for all of them—and the reason is because they wouldn't be any good to me."

Chief Short Boy spoke with disgust. He spoke gutterally in deep throat tones.

"I'm going to stay with Buffalo Bill's show for the rest of my life, and you couldn't drag me back to the plain, with a freight engine," said the chief, or words to that effect.

"There's no more hunting for the Indian any more. There's no fighting, and the only place he can smell powder as he used to smell it when Gen. Miles was campaigning is in the show at the make-believe battles."

"He says," said the interpreter, "that he's sick of chasing antelope, and that he likes the show because he can shoot at men in it. He says he can forget in the excitement that he is firing blank cartridges."

Colonel Cody himself said that the only reason he is able to keep his host of Indians with the show is that they, like Short Boy, like the sham battles which keep alive the love of fighting which they inherit from the old days.

It is a constant stimulant to them, like a big drink of fire water. It isn't their work, it's their sport.

FUNERALS

VINCENT—The funeral of the late Cyrille Vincent took place this morning from his late home, 44 Race street, and was largely attended by sorrowing relatives and friends of the deceased. The cortege proceeded to St. Joseph's church where solemn high mass of requiem was sung at 9 o'clock by the Rev. Fr. Wateile, O. M. I., assisted by the Rev. Frs. Baron and Brullard, O. M. I., as deacon and sub deacon. The choir under the direction of Mr. Frank Gourdeau rendered Perreault's harmonized mass. At the offertory Mrs. James T. O'Flahavan sang Leybach's "Pie Jesu," Mrs. Joseph A. Bernard presiding at the organ. The bearers were six sons of the deceased, Phillippe, Ernest, Eugene, Emile, Auguste and Henri Vincent. Burial was in the family lot in St. Joseph's cemetery in charge of Undertaker Joseph Albert. The Rev. Fr. Amyot, O. M. I., recited the committal prayers at the grave. Among the out-of-town relatives attending the funeral were Mr. and Mrs. Joseph Gagne and their daughters Irene of St. Felix de Kingsey, Canada, and Mrs. Antonio Dion of Montreal, Que. The floral tributes consisted of the following:

Spray of pinks, Mr. H. R. Carr; spray of pinks, Mr. J. J. Shanley and Mr. J. J. Gillyan; spray of calla lilies, Mr. and Mrs. S. J. Laramay and Miss M. Laramay of Burlington, Vt.; large wreath on base, the Messrs. A. Ducharme, J. A. N. Christien, Xavier A. Delisle, E. Dupont, M. Cornellier and D. E. Cornellier.

FOLEY—The remains of the late Martin Foley were consigned to their final resting place in the Catholic cemetery this morning. The funeral left the home, rear 44 Whipple street, at 8.30 o'clock and proceeded to St. Peter's church where at 9 o'clock a high mass of requiem was celebrated by Rev. John T. O'Brien. The choir rendered the Gregorian mass. At the offertory "O Meritum Passionis" was sung by Miss Mary E. Whiteley and after the elevation "Pie Jesu" was rendered by Mr. James E. Donnelly. As the body was being borne from the church "De Profundis" was sung by the choir. The choir was under the direction of Jas. E. Donnelly and Mrs. J. W. McKennedy presided at the organ. There were several beautiful floral pieces laid upon the grave and among them were the following: Large pillow of roses, pinks, lilies and ferns with the inscription "Husband and Father" from the wife and family of the deceased; pillow of roses, pinks and lilies inscribed "At Rest" Mr. and Mrs. James Foley and family; pillow of roses and pinks inscribed "Father" Mr. George H. Foley; spray of pinks, roses and ferns tied with ribbon with the inscription "Grandpa" from Master Fred Rourke; spray of pinks and ferns Mr. and Mrs. P. E. Foley; spray of pinks tied with ribbon Mr. and Mrs. Thomas McOsker; spray of pinks and roses Mr. Frank Cleveland; wreath of roses, lilies and ferns Mr. and Mrs. Edwin Burgess; wreath of roses and pinks Mr. and Mrs. Martin Flanagan; wreath of pinks, lilies and ferns from the McOsker family; sheaf of wheat tied with purple ribbon Mr. and Mrs. John Carney. There were several other sprays from friends.

The casket was borne from the church to the hearse by the following bearers: The Messrs. James J., John F., Patrick E., Henry R., Maurice J., and George H. Foley of Worcester, Mass., all sons of the deceased. The funeral proceeded to St. Patrick's cemetery, burial being in the family lot where the last sad rites of the Catholic church were read at the grave by the Rev. John O'Brien. The funeral was largely attended and under the direction of Higgins Bros., undertakers.

GIBBONS—The funeral of Alexander H. Gibbons took place from his home, 66 Hudson street, at 2.30 o'clock Tuesday afternoon and was largely attended by relatives and friends. There were many floral offerings, including a large wreath of roses, pinks, lilies and ferns with the inscription "At Rest," from the family of the deceased; a spray of roses and pinks from Mr. and Mrs. Richard Gibbons; spray of pinks tied with a purple ribbon, from Mr. and Mrs. Edward Gibbons; and spray of pinks with ribbon from the grandchildren. There were several other sprays from other friends. The bearers were Messrs. John, Edward, Richard and William F. Gibbons, all sons of the deceased. Burial was in the Catholic cemetery, under the direction of Higgins Bros., undertakers.

RICHARDSON—The funeral of Mrs. Harriet Richardson took place Tuesday morning at 10.30 from the Lowell cemetery chapel. The services were conducted by the Rev. Smith Baker and the bearers were George Bicknell, Charles A. Richardson, Fred H. Cole and Harry M. Howard. The funeral arrangements were in charge of Undertaker George W. Healey.

SHAY—The funeral of J. Linnell Shay took place Tuesday afternoon at 2 o'clock from his late residence, 75 Foster street. The services were conducted by the Rev. Caleb E. Fisher, pastor of the First Universalist church. There was a delegation present representing Ancient York lodge, A. F. and A. M., and the bearers were Frank H. Harris, Edwin S. Fowler, Frank R. Strout and John M. Kingsbury. Burial was in the family lot in the Edson cemetery, in charge of Undertaker George W. Healey.

If It's in the Sun You'll Hear From It

WANTED

EVERYBODY WANTED TO TRY $1 worth of our dry hard wood. Wm. K. Aldrich, 587 Dutton st.

OLD FEATHER BEDS WANTED—Guarantee to pay double the amount of any other dealer; also old fashioned furniture. Send orders to L. David, Gen. Delivery, Lowell.

SECOND HAND FURNITURE OF all kinds wanted. Spot cash paid. Write, call or phone 2066. C. Welcome, 23 East Merrimack st.

ROOMERS AND BOARDERS WANTed by the day or week; hot and cold water, bath; $1 upward; transients accommodated. Farragut, 278 Central st.

WOMAN WOULD LIKE TO GET A couple of children to take care of. Good conveniences for them; would keep them night and day if wanted; no objections to age. Call at 4 Joiners court, off Lawrence st., near Rogers st.

FAMILY WASHING AND IRONING wanted to do at home for $1. 24 Smith street.

UPRIGHT PIANO WANTED—WILL pay cash for a good upright piano of standard make. Dealers need not answer. State make, condition and price. Address G. L., Sun Office.

SECOND HAND FURNITURE OF ALL kinds wanted. Before you give your furniture away give H. B. Lambert & Co. a chance to call, 334 Bridge st. Tel. 2038.

FURNITURE WANTED, LARGE OR small lots, larger the better; will pay cash and as much as it is worth to sell again. O. P. Prentiss, 356 Bridge st. Tel. 126.

MISCELLANEOUS

PROF. COATHATHOUSSAVESA HOSendeleavboxleayse—This remarkable man gifted from childhood, spiritualist, trance-medium, astrologist and phrenologist. He gives advice to ladies and gentlemen, in all business undertakings, marriages, divorce cases, law suits, all family troubles; locates all diseases, relieves bad luck spells and gives good luck to all. He has made many thousand happy homes in his past life, and no doubt he can do that for you all if you are not happy. This is this gifted Hindoo's 4th visit to Lowell, Mass. Do not fail to see him. This is the first and last chance in your lifetime. Second and last week. Private parlor, 232 Appleton st. Office hours, 9 a. m. to 9 p. m.

LAWN MOWERS SHARPENED BY latest invention, for $1. Called for and returned, by C. H. Pierce & Son, 521 Middlesex st., opposite Howard st. Huskell's old stand. Telephone 332-4.

MASSAGE TREATMENT, $1, OLD Indian method, by Olive M. Cleveland, assisted by a competent masseur. Associate bldg., rooms 20-21. Telephone 1849-3. Take elevator.

SAFETY RAZOR BLADES OF ALL kinds sharpened; Gillette's a specialty; 2½c each. Harry Gonzales, The Cutler, 128 Gorham st. Tel. 952-2.

DRINK GLORIA FOR HEALTH. Sold everywhere.

MOTHERS—BENT'S DESTROYER kills lice on children, and all insects; cures dandruff and itching scalp; prevents falling hair; harmless. 25c only at Falls & Burkinshaw's, 418 Middlesex st.

TRUNKS TRUNKS TRUNKS

SPECIAL SALE

Just Received a Carload of

Up-to-Date Rugged Trunks

For the next 10 days we will give you the best values ever offered in Trunks and Dress Suit Cases and Bags made by the Reading Trunk Factory in this country. Trunks all sizes and all prices.

SARRE BROS.

539-543 MERRIMACK ST.

TRUNKS TRUNKS TRUNKS

MONEY TO LOAN

MONEY FOR SALARIED PEOPLE—Women keeping house and others, advanced them without security, easy payments, cheapest rates, don't worry or annoy friends about money, keep your credit good by paying as you agree. I will furnish you money to do it. D. H. Tolman, Room 48, 45 Merrimack st.

WHY

Borrow money and pay high rates of interest when you can get any reasonable amount from a reliable company at

ONE PER CENT.

per month on Pianos, Furniture, etc.

LOANS

made on day of application. Quick service and confidential methods.

If not convenient to call, write or 'phone, and we will have our representative call on you.

Merrimack Loan Co.

Room 3, 81 Merrimack St., or 17 John Street

Hours: 8 a. m. to 6 p. m.; Monday and Saturday until 9 p. m.

LOANS

$10 and UPWARDS

—TO—

Housekeepers, Workingmen and Salaried Employes.

We want no advantages, care very little about security, promise satisfaction and guarantee a square deal.

OUR PLAN

Ask us what you want to know. Convince us of your ability and honest intention to live up to your agreement, and we will satisfy you that you will be given a square deal under all conditions.

That's all there is to it. No fuss, annoyance, red tape or delay. Just plain, everyday honesty from you and to you. Satisfaction on both sides and a pleasant and perfectly understood agreement.

Call, 'Phone or Write Us.

American Loan Co.

Room 10, Hildreth Bldg.

45 MERRIMACK ST.

$5 THE EQUITABLE LOAN CO. $10 $15 $25

Mill Operatives, Clerks, Mechanics and Housekeepers may borrow money. Loaned without security. No waits, no investigations or red tape. Business strictly confidential. Two private offices, most liberal terms of any company in Lowell. Payable in small weekly payments.

Offices 37 Hildreth Bldg., up one flight, at head of stairs. Tel. 1889.

OPEN EVERY EVENING

45 Merrimack St.

TWO COURT CASES

Before Judge Fox in Superior Court

The morning session of the superior court was occupied with the case of McIntosh vs. White, a petition to establish a mechanic's lien for plastering work performed on a garage owned by the defendant who is a member of the firm of R. H. White and company, of Boston. Moners and Whiting and Littlefield and Tilden appeared for the plaintiff and Hutchins and Wheeler for the defendant.

The next case in order is that of Long, admr. vs. City Institution for Savings, J. L. Burns for the plaintiff and L. H. Kileski for the defendant. The case is brought over a lost bank book, the bank for its own protection demanding the identification of the claimant.

Late yesterday afternoon the following uncontested cases were heard:

Robert C. Sanborn, now living in New York, vs. Florence M. Sanborn of Natick. Desertion alleged.

Della Trambley vs. Delphire Trambley, of Lowell, adultery.

Edith M. Chapman of Abington, vs. Asa Eugene Chapman. Gross and confirmed habits of intoxication.

Lillian V. Freeman of Medford vs. Harry Freeman, otherwise known as Herman Friedman; desertion.

Dwyer & Co.

PAINTERS, DECORATORS AND PAPER HANGERS

Estimates on all kinds of jobs, large or small, at 47 Andover street.

LEGISLATIVE HEARINGS

COMMONWEALTH OF MASSACHUSETTS State House, Boston, May 23, 1911. The Committee on Water Supply will give a hearing to parties interested in the petition of the selectmen and water commissioners of the town of Billerica that it may be given authority to make additional water bonds, at room No. 185, State House, on Friday, May 26, at 12 o'clock m. Arthur L. Nason, Chairman. Charles B. O'Donnell, Clerk of the Committee.

SPECIAL NOTICES

WE DO ALL KINDS SHOE REPAIRing by latest improved machinery at the Best & Shoe Hospital, 243 Middlesex st.

ELGIN LODGE, NO. 166, N. E. O. P.—Second annual entertainment and social, Highland hall Friday evening, May 26. Admission 25 cents.

SOMETHING NEW IN LOWELL—The New England ladies' and gents' custom tailor has opened up a first class establishment of cleansing, pressing and repairing at 91 Chelmsford st., at lowest prices.

GLORIA, THE COMING DRINK FOR the nervous and overworked. Sold in every store and on ball grounds. Ask for Gloria. Boyle Bros.

CAMERA SUPPLIES—BUY YOUR films, plates, printing paper, chemicals, etc. here. Checks given with all purchases, for free enlargement from your films. Will Rounds, 81 Merrimack st.

MRS. BATTLES, NURSE, SPECIAL training for confinement cases; terms reasonable. Write and will call. 2 Jewell ave. Tel. 2029-2.

P. KEEGAN, 235 MOODY STREET—Bicycle and shoe repairing, promptly and neatly done. New bicycles $30. Baby carriage tires, 25 cents each.

GET YOUR MOUTH READY—PIKE'S celebrated rhubarb. Tel. 174-3.

FISHERMEN TAKE NOTICE—Fresh picked worms for sale at Harry Gonzales, the cutler, 128 Gorham st. Tel. 952-2.

HORSE CLIPPING BY POWER while you wait. $2.00. 160 Willie st.

LIMBURG CO., CHIMNEY EXPERTS. Chimneys swept and repaired. Residence 1128 Bridge st. Tel. 945.

THE SUN IN BOSTON—THE SUN IS on sale every day at both news stands of the Union station in Boston. Don't forget this when taking your train for Lowell.

HELP WANTED

FIRST CLASS FARM HAND WANTed. Must be a good milker and teamster and understand farm work. Apply Billerica Town Farm. J. F. Burnham.

BOY WANTED TO WORK IN SHOP. W. K. Aldrich, 587 Dutton st.

KITCHEN GIRL WANTED AT THE St. James Hotel, Middlesex st.

BOY WANTED IN DRUG STORE, one living at home preferred; references required. Address G., Sun Office.

CONTRACT CARPENTER WANTED for labor on a 6-tenement house. Apply A. M. Torlean, 125 Charles st.

THREE UPPER LEATHER CUTters wanted, (male), on clicking machine; boys' shoes. Federal Shoe Co., Dix st.

NIGHT HELP WANTED; FAMILIES preferred; for worsted drawing, spinning and twisting. Apply Peace Dale Mfg. Co., Peace Dale, R. I.

DRUG CLERK WANTED, WITH two or three years' experience; first class references required. Address George E. Wardrobe, Care Chas. Clarke & Son, Lawrence, Mass.

GOOD, CAPABLE MAN FROM THE country wanted to live in a tenement on a farm; good wages to right man. Apply evenings, 530 Middlesex st.

COMPETENT FEMALE HELP wanted in all departments. Robinson & Farrell Shoe Co., Rockingham st., Wigginville.

EXPERIENCED DRAWING ROOM hands wanted. Apply Hillsborough Mills, Milton, N. H.

YOU ARE WANTED FOR GOVERNment position, $80 month. Write for list of positions open. Franklin Institute, Dept., 159, G., Rochester, N. Y.

WOMAN WANTED WHO CAN DO plain cooking. Inquire at 157 Plain st.

MEN WANTED TO LEARN AUTOmobile business; road driving and repairing. Send stamp for particulars. New England Auto School, 599 Tremont st., Boston.

ABLE BODIED MEN WANTED FOR the U. S. Marine Corps, between the ages of 19 and 35. Must be native born or have first papers. Monthly pay $15 to $69. Additional compensation possible. Food, clothing, quarters and medical attention free. After 30 years' service can retire with 75 per cent of pay and allowances. Service on board ship and ashore in all parts of the world. Apply at U. S. Marine Corps Recruiting Office, Trader's Bank Bldg., Lowell, Mass.

ABLE BODIED UNMARRIED MEN wanted for U. S. army; between ages of 18 and 35; citizens of United States, of good character and temperate habits, who can speak, read and write the English language. For information apply to Recruiting Officer, 169 Middlesex st., Lowell, Mass.

Plumber Wanted

At once. Steady work to the right man. Apply W. H. Burke, Lexington, Mass. Tel. 265-1, Lexington.

GOTHAM WINDOW CLEANER CO.

Autos, 4 door cars, $3 month, 4 times a month; 4 passenger car, $2 month; all small windows, 10c; large windows, 5x8, 15c; brass cleaned by the week; floors cleaned and oiled. 11 Woodbury st.

If you want help at home or in your business, try The Sun "Want" column

SUMMER RESORTS

THE "MERRIMACK" COTTAGE, near Great Boars Head, Hampton beach, to let; suitable for two families. Completely furnished for housekeeping. Six rooms each, running water. Will let for season or month. Address Mrs. E. F. Jacobs, 70 Quincy ave., Allston, Mass.

3-5-6-ROOM COTTAGES, TO LET AT So. End, Salisbury Beach; good view and water; rent cheap. Apply A. T. Clark, 74 Market st., Amesbury, Mass.

SMALL FURNISHED CAMP TO LET at Mountain Rock, with boat on lake; $25 for season. Also a larger camp. First car leaves every morning 5.30. Alfred Thiffault, 217 Gorham st.

We will paper rooms for $2 and furnish the wall paper. Dealer in wall papers at very lowest prices, also paper hangings, whitewashing, painting. Estimates given on large or small jobs. All work guaranteed.

Max Goldstein's

NEW PAINT STORE

155 Chelmsford street Tel. 2897-1

MONEY TO LOAN MONEY TO LOAN

QUICK LOANS $10 AND UPWARDS

TO WORKINGMEN AND HOUSEKEEPERS

Borrow $10 from US and you pay back $12.60
Borrow $16 from US and you pay back $18.60
Borrow $20 from US and you pay back $24.60
Borrow $25 from US and you pay back $30.00

NO OTHER CHARGES

LOANS MADE FROM ONE WEEK TO FIFTY-TWO WEEKS

CALL, WRITE OR PHONE

HOUSEHOLD LOAN CO. Wyman's Exchange, Cor. Merrimack and Central Sts.

Fifth Floor. Take Elevator. Rooms 503 and 505

TO LET

7-ROOM MODERN TENEMENT ON second floor, 18 Lond[illegible] st., to let; bath, pantry and hot water. Inquire 88 Second ave.

FURNISHED ROOMS TO LET, $1 per week. Also two for light housekeeping, $[illegible]. 177 Middlesex st.

DOWNSTAIRS FLAT OF 5 ROOMS to let at 35 Pond st. Modernly improved; separate front and back doors and piazza. Inquire Hosie Bros., 92 Concord st.

NICELY FURNISHED ROOMS TO let; also rooms for light housekeeping, $1, $1.50 and $2 per week. Apply 398 Middlesex st.

7-ROOM COTTAGE TO LET, situated in Collinsville, on Mammoth road, nice piece of land for planting. Apply 26 Coburn ave., Collinsville, Mass.

ATTRACTIVE ROOMS IN APARTment house, 16 Price st., quiet, restful surroundings, only two minutes' walk from Merrimack st.

NEWLY FURNISHED ROOMS TO let. 256 Appleton st.

NICE LARGE SUNNY FRONT ROOM, also suite of rooms, to let. Bath and gas. Ring lower right hand bell. 537 Fletcher st.

VERY PLEASANT 4-ROOM FLAT with toilet and large shed to let, after May 27, to man and wife. Upper tenement, 25 Fulton st. Price $2 per week. Apply 276 Westford st.

TENEMENT OF 4 ROOMS TO LET; rent $8. 38 Cedar st., a g yard.

TWO NICE UNFURNISHED ROOMS to let; suitable for light housekeeping. 93 Chestnut st., upstairs.

5-ROOM TENEMENT, PANTRY AND toilet, with gas, to let at 309 Lawrence st. Rooms on same floor, all sunny; separate entrance, with electric light opposite back door. Rent $2.25 per week. Apply on premises.

FURNISHED ROOMS TO LET FOR light housekeeping. 177 Middlesex st., over Union market.

VERY PLEASANT ROOMS TO LET; good board, steam, gas, bath, extra nice suites, first floor; reasonable rates. 322 East Merrimack st.

TENEMENT OF 6 ROOMS AND bath room, to let; up one flight. Apply 26 Second st.

VERY FINE MODERN 6-ROOM tenement to let; pantry, bath, heat, shade, fruit, garden, lawn; reasonable. 159 Smith st.

JOE FLYNN HAS TO LET AT 115 Cushing st., 3 new, clean tenements. Two have five chambers, kitchen, parlor; one has chamber, kitchen, parlor. None but best housekeepers need apply.

MODERN 5-ROOM FLAT TO LET. Inquire at 18 Willow st. Telephone 1694-1.

NEWLY FURNISHED ROOMS TO let, $1 per week, upwards; gas, bath. Mrs. McMillan, Gallagher House, Williams st.

STORE TO LET WITH 3-ROOM tenement at 361 Lawrence st. Inquire 1123 Bridge st.

ROOMS TO LET IN THE HARRINGton bldg., 52 Central st. Hard wood floors, steam heat, combination electric and gas lights. Inquire at The Sun office.

FARM OF 7 ACRES, OPPOSITE turnpike station, Billerica Centre, to let; 45 apple trees, small house. Rent payable in advance. Apply M. E. Lane.

8-ROOM FLAT TO LET; STEAM heated; hot and cold water, set tubs; off Broadway, on Walker st. Inquire 37 Hildreth Bldg. Tel. 1853.

NEW MODERN FLAT TO LET ON Carter st.; rent $15. Inquire 937 Gorham st.

MODERN FLATS TO LET IN GOOD locality; 5-room flat, also some smaller ones. All have hot water, set tubs, open plumbing, large bath room and pantry. Apply F. W. Barrows, 646 Gorham st. Tel. 2579.

5-ROOM FLAT TO LET MODERNLY improved, at 173 Stackpole st., near Alder st. Rent $16 a month. Apply 334 High st. Tel. 1151-2.

STORAGE FOR FURNITURE—Separate rooms $1 per month for regular $2 two-horse load. The driest and cleanest place for storage in Lowell. Telephone connection. O. P. Prentiss, 356 Bridge st.

Tenements to Rent

New four and five room flats at 28 and 30 North st. Inquire at 30 North st.

FOR RENT

7-room cottage, bath, hot water, Highlands, $16; stable, 3 stalls, School st., $5; 8-rooms, bath, furnace, High st., $20; 3 rooms, Davis st., $6.50; 3-rooms, First st., $7; 4-room cottage, Pollard ave., $7. City and farm property of all kinds for sale or exchange. W. E. HODGE, 22 Central Street

Modern Flat

7 rooms, steam heat, hard wood floors, electric lights. $20 per month. Apply F. A. M. Tobin Printery, Associate Building.

OFFICES FOR RENT

Splendid modern offices in the NEW HARRINGTON BUILDING, 52 Central street. Hard wood floors, steam heat, combination electric and gas lights. Inquire at THE SUN OFFICE.

ROOMS PAPERED FOR..... $2.00

We furnish the wall paper and border to match and send first class paper hanger to hang the same for $2 per room. Free samples of wall paper on request. Painting in all its branches and whitewashing.

BAKER The New Racket

363 Middlesex St. 610 Merrimack St. Telephone 1972-4.

PRESSING INVITATION

Suit each week. Called for and delivered. $1.50 MONTH

J. F. McNAMARA

—TAILOR—

Telephone 2191. Keith's Theatre Bldg.

J. H. Rogers, Optician

EYES EXAMINED

7 Merrimack st., over Transfer station. Glasses made and repaired. All work guaranteed. Lowest prices.

REAL ESTATE FOR SALE

HOUSE FOR SALE, HIGHLANDS, 15 rooms, pantry, bath, hot water, steam heat, over 5000 sq. ft. land, a corner lot. No. 90, cor. Westford and Royal sts. Inquire on premises.

COTTAGE HOUSE AND BARN, 2½ acres of land, for sale. In Carlisle. Cheap if taken at once. Inquire evenings from T. Keefe, 4 Davis block, Gorham st.

TWO TENEMENT HOUSES IN CENtralville for sale. 4000 feet of land; 5 and 6 rooms; large kitchens. Income $[illegible] per month. Price $2350. Apply G. Waterhouse, 10 Sanborn st.

LAND FOR SALE ON CHRISTIAN hill; 1 lot containing 26,482, and another having 9404, price 3c a foot. Gas and city water. Inquire 1128 Bridge st.

FOR SALE

8 miles from Lowell, a nice farm of 85 acres. Good 8-room house with all improvements. All farming tools, wagons, sleds, sleighs and buggy. Price $3200.

A great bargain near Pawtuckeville bridge. A great business chance. Price to suit.

A great chance if you want a lodging-house. Best in Lowell.

A great place for the money; Chelmsford Centre, ½ acre of land, house and barn. Price only $850.

Near Fourth st., new 8-room house; steam heat, set tubs, hot and cold water, large lot of land. This is a bargain. Price $2500.

On Beacon st., 8-room house; steam heat, all improvements; large barn, carriage house; 8000 ft. of land. Price $2250.

G. L. HUBBARD

301 Wyman's Exchange

FOR SALE

GROCERY STORE FOR SALE, CASH business. 3 rooms connected. Sickness reason for selling. X. Y. Z., Sun Office.

ONE FINE CONCORD WAGON, TWO carryalls, one Goddard buggy, square wagon, lot of sleighs and harnesses for sale. P. F. Welch, 1024 Central st.

REFRIGERATOR FOR SALE, $5; also couch bed, stove, Chilson heater, single bedstead and springs, wheel chair, spring cot bed, Webster's dictionary with stand. 156 Crawford st.

POOL TABLE FOR SALE; ALMOST new, at 320 Bridge st.

CAMERA $1.85; NO. 2 BUSTER Brown, takes a photo 2¼x3¼ inches. First roll of film finished free. Will Rounds, 81 Merrimack st.

CAMERA FILMS; SPECIAL SALE; for all sizes of Brownie and Kodak cameras. 10 per cent discount every Saturday. Will Rounds, 81 Merrimack street.

MODEL B, FORD TOURING CAR for sale; 32 h. p., four cylinder. Remodeled this season and in A1 condition. Will carry five passengers. Inquire P. Keegan, 235 Moody st.

BABY CARRIAGE (GO-CART), FOR sale. In good condition. Inquire 34 Sidney st.

TOY KING CHARLES PUPPIES FOR sale. 102 Cross st.

HORSES FOR SALE, FROM 800 TO 1400 pounds. A. B. Humphrey, 557 Gorham st. Tel. 513-1.

LOST AND FOUND

LADY'S SMALL WATCH FOR LOST between high school and Nelson's 5 and 10 cent store. Reward if returned to high school office.

LADY'S GOLD WATCH, OPEN FACE, with initials B. H. S., lost, between Middlesex st. depot and Merrimack sq., May 10. Reward for return to 239 Lincoln st.

MEDICAL

FREE TO THE SICK

It matters not the name of the disease you are suffering with, how many Physicians or ordinary Specialists you have taken treatment with, do not be discouraged. Dr. Templo's treatment will cure you.

All Blood, Nerve and Rectal Diseases, Acute and Chronic Blood Diseases of Men and Women, Hydrocele, Varicocele, Stricture, Prostatitis, Piles, Fistula, Fissures, Ulcers, and all Rectal Diseases Without the Use of the Knife. Diseases of the Stomach, Liver, Kidneys, Bladder, Bowels, Rectum, Diseases of the Eye, Ear, Nose, Throat.

Terms are always made to suit the convenience of anyone applying for treatment, and very reasonable charges. Do not treat elsewhere until you have investigated his methods and terms. Office, 97 Central street, Maguire Block.

Hours: Wednesday, 2 to 4, 7 to 8; Sundays, 10 to 12. Other days by appointment only.

Consultation, Examination, Advice, Free.

W. A. LEW

Steam dyeing and cleaning of ladies' and gents' wearing apparel. 30 years' experience at this work. 94 John St.

Taylor Roofing Co.

It costs you no more to have the Taylor process of putting on gravel roofs than inferior kinds. We do not get our pitch too hot and we put on plenty of gravel, the best paper, and warrant every job. 149 Humphrey st.

Tel. at residence, 869-1. 521 Middlesex

C. N. RICE

LAWN MOWERS SHARPENED

Will be called for and returned send postal or telephone

30 GORHAM STREET

Opp. Post Office. Telephone 2707-3

John S. Haynes

FLORIST

Opposite Edson cemetery, wishes to inform the public that while he does not take care of graves, he is prepared to supply flowers and plants for graves, or fill vases and urns. He also supplies all kinds of bulbs, plants, ferns and everything in the floral line. Call and place your order for Decoration day, or telephone. All orders promptly attended to at the store. Lowest prices.

If you want help at home or in your business, try The Sun "Want" column.

TRAINS TO AND FROM BOSTON

SOUTHERN DIV.

To Boston. Lve.	Arr.	From Boston. Lve.	Arr.
6.40	6.50	3.15	4.05
a6.27	7.41	6.34	7.12
6.30	7.18	7.55	8.57
b6.44	7.53	8.15	9.01
7.00	8.02	9.00	9.35
7.21	8.15	b9.51	11.00
e7.31	8.46	10.00	10.56
7.53	8.36	11.30	12.07
8.43	9.25	12.00	1.01
8.50	9.35	12.30	1.07
b9.02	10.20	1.00	1.37
9.45	10.23	2.00	2.45
9.59	11.04	3.00	3.55
10.45	11.23	b3.51	5.02
11.13	12.00	4.00	4.30
12.12	1.00	b4.14	5.32
1.15	2.25	5.00	5.37
2.34	3.27	b5.21	6.20
3.57	4.49	6.35	6.25
4.55	5.27	b5.51	7.05
5.20	6.15	b6.14	7.30
b6.10	7.12	7.30	8.05
6.35	7.00	8.30	9.05
7.36	8.20	10.30	11.34
9.46	10.30	11.17	12.05

WESTERN DIV.

To Boston. Lve.	Arr.	From Boston. Lve.	Arr.
6.46	7.55	z7.00	8.10
8.08	9.08	7.50	8.55
9.50	10.55	9.24	10.44
10.50	11.55	10.55	11.44
12.05	1.10	11.50	12.56
z1.30	2.37	2.14	3.20
3.10	4.16	3.30	4.30
4.25	5.24	4.24	5.55
5.08	6.23	6.03	7.04
7.00	8.00	6.55	7.45
9.44	10.45	9.35	10.33
		x11.25	12.21

SUNDAY TRAINS

WESTERN DIVISION

8.20	9.20	8.50	9.05
12.10	1.15	12.00	1.10
3.50	5.00	2.14	3.24
5.45	7.00	3.30	4.41
8.50	10.02	8.50	9.35
		8.40	9.42

SUNDAY TRAINS

SOUTHERN DIVISION

6.30	7.15	8.00	10.05
7.21	8.05	10.20	10.50
7.35	8.39	11.30	12.07
8.45	9.49	1.00	1.37
9.20	10.15	5.00	6.02
10.25	11.24	7.50	8.05
2.18	2.35	8.30	9.05
5.10	6.00	9.00	10.02
6.25	7.05	10.14	10.52
7.36	8.20	10.29	11.55
9.48	10.30		

References:

x Runs to Lowell Saturdays only.
a Via Lawrence Junction.
b Via Bedford.
e Via Salem Jct.
z Via Wilmington Junction.

LOCAL NEWS

Commercial printery, Tobin's.

Try Lawler's for Printing, 20 Prescott.

Head & Shaw, milliners, 35 John st.

Misses Rogers, milliners, 29 Cedar st.

When placing insurance consult J. F. Donohoe, Donovan building. Tel.

When you have any real estate to sell, consult J. F. Donohoe, Donovan Bldg. Telephone.

Neat, up-to-date offices to let in the new Harrington Building, 52 Central street. Inquire at The Sun office.

DEATHS

TOBIN—John T. Tobin died this morning at his late residence, 74 Rock street, after a lingering illness. Besides his wife, Sarah A., he is survived by three sisters and one brother of Lewiston, Me. The deceased was an employe for many years for the Lamson Consolidated Store Service Co.

FOY—Mrs. Celia Foy died this morning at her late home, 178 Fayette street, aged 49 years. Besides her husband James, she leaves to mourn her loss, one daughter, Annie Foy, two sons, Edward and James Foy. She leaves also two sisters, Mrs. Bridget Mullen and Mrs. Katherine Heffernan, one brother Edward Mulroy. Mrs. Foy was for years a well known resident of Belvidere and a devout attendant at the Immaculate Conception church. She leaves a host of friends who will be pained to hear of her untimely demise.

GENDRON—Mrs. Alfred Gendron nee Marie Cordelia Gembarre, aged 41 years, 1 month and 17 days, died last night at her late home, 715 Lakeview avenue. She leaves to mourn her loss besides a bereaved husband, three sons, Alfred, Edmond and Amedee Gendron of this city, a daughter, Mrs. Maria Yon, also of this city, and a sister, Mrs. Claire Cloutier of Woonsocket, R. I.

RIOPELLE—Mederic Riopelle, aged 46 years, died last night at his late home, 27 Rogers street. He is survived by a mother, Mrs. Mayrance Riopelle, three brothers, Ovila, Joseph and Pierre Riopelle of Lowell, and a sister, Mrs. Rosanna Bequette of Montreal, Que.

McLEAN—Mrs. Emma McLean, formerly of this city, died at her home in Woburn, Tuesday morning, aged 61 years and 20 days. She is survived by a son, Charles H., of Hamilton, Montana; a mother, Mrs. Emily Derby, and one daughter, Emma V. of Woburn.

DUDLEY—Mrs. Alice M. Ashworth Dudley, widow of Albion J. Dudley died yesterday at her home, 105 Eleventh street, aged 74 years, after a long illness. Mrs. Dudley has been a resident of this city for over 70 years and she will be missed by a large circle of friends. She is survived by two sisters, Mrs. F. B. Hawes of this city and Mrs. F. O. Stevens of Lawrence. Also several nephews and nieces.

LANE—Mrs. Ellie Watson Lane died yesterday at St. John's hospital, aged 68 years. She is survived by three children, the Misses Ella C. and A. Adelaide and Edward Watson Lane. Mrs. Lane was for many years a resident of Tewksbury.

BANCROFT—Mrs. Ellen B. S. Bancroft died yesterday at her home, 15 Bellevue street, aged 67 years.

BULGER—Miss Mary E. Bulger, aged 21 years, a well known and highly esteemed young woman of the Sacred Heart parish, died today at St. John's hospital after a few weeks' illness. The deceased was a member of the Children of Mary sodality of the Sacred Heart church. Besides a father, James Bulger of Cape Britain, N. S., she leaves to mourn her loss two sisters, Miss Annie and Miss Florence Bulger of this city and two brothers, Edward of Halifax, N. S. and Joseph of Cape Britain, N. S. and a grandmother, Mrs. Elizabeth Mattherson. She also leaves several uncles and aunts. Funeral notice later. The body was removed to her late home, 69 Andrews street, by Higgins Bros., undertakers.

JEWS NOT MASSACRED

KISHINEV, Russia, May 24.—The reports published abroad that a massacre of Jews was perpetrated in this city, the scene of atrocities in April, 1903, are untrue.

GOVERNOR BASS

Was Baffled by His Council

CONCORD, May 24.—Four times yesterday Governor Bass of New Hampshire named the personnel of the new public service commission provided for by the last legislature, and four times the members of his council refused to confirm the appointments, although each time changes were made in order to meet the approval of the council. The session ended in a deadlock with the council suggesting three names.

At the conclusion of the session Governor Bass in an emphatic statement declared that "the governor will name this commission on his own initiative and refuses to make the appointments as requested."

The commission is one of the most important which it has fallen to the lot of a New Hampshire governor to name in many years. Its most important immediate duty will be the consideration and settlement of the railroad rate controversy which the last legislature ineffectually struggled with, while in addition it will have the control and regulation of all public service corporations throughout the state. The three members of the commission are to be paid $10,000 annually and will have a similar amount to spend each year.

Gov. Bass named as his first man for the commission, Edward C. Niles of Concord, Clarence E. Clough of Lebanon, and Raymond B. Stevens of Landaff. The council rejected the appointments by 3 to 2.

The second appointment was Messrs. Niles, Stevens and Roland Spaulding of Rochester, and met the same fate.

Next Gov. Bass named Mr. Stevens, John E. Benton of Keene, and William Savwood of Manchester. The vote was 4 to 1 against.

The last appointment of the Governor was Messrs. Stevens, Benton and Cross, which was rejected, 3 to 2.

Councillor Lord then offered a resolution suggesting that the governor be asked to appoint Messrs. Niles, Spaulding and William J. Starr of Manchester. Councillor Olle did not vote on the resolution, and Councillor Greer voted against it, Councillors Entwistle, Lord and Turner favoring it. The governor refused to consider it.

AMERICAN LIBRARY ASSOCIATION

PASADENA, Cal., May 24.—Officers were elected at the convention of the American Library association last night as follows: President, Mrs. H. L. Elmendorf, Buffalo; first vice-president, Henry E. Legler, Chicago; second vice-president, Mary W. Plummer, Pratt institution, Brooklyn; secretary, George B. Utley, Chicago.

Ottawa, Ontario, will be the next meeting place.

SUPREME CHIEF

REV. LEON LAMOTHE, O. M. I.

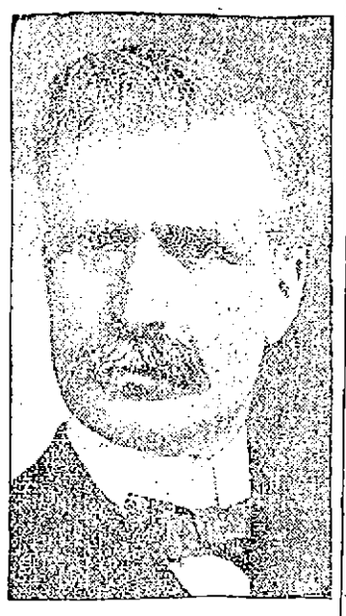

J. H. GUILLET,
Supreme Forester.

J. H. Guillet Re-elected by the Franco-American Foresters

NEW BEDFORD, May 24.—J. H. Guillet, of Lowell, was re-elected supreme chief of the Franco-American Foresters at yesterday morning's session of the convention, which closed last night with a banquet at the Parker house.

Supreme sub-chief Oscar F. Moreau, of Manchester, N. H., and most of the officers were also reelected.

The other officers chosen were: Supreme treasurer, Telesphore Derosiers, Woonsocket; supreme financial secretary, Dr. G. T. Lamarche, Springfield; supreme recording secretary, Dr. J. P. Bonvier, Whitinsville; supreme first trustee, Dr. A. H. Quessy, Fitchburg; supreme second trustee, J. H. Cartier, Biddeford, Me.; supreme third trustee, Joseph Rousseau, Nashua, N. H.; supreme dean, S. D. Martelly, Arctic, R. I.; supreme ex-chief forester Adolf Tourigny, Gardner; supreme guards, first, Joseph P. Pelletier, New Bedford, second, Albert Trottier, Manchester, N. H.; supreme sentinels, first, J. H. Soutiere, Holyoke; second, S. N. Rivet, Three Rivers; supreme auditors, Arthur Lavoie, Lowell; John Fortin, Concord, N. H.; J. H. Laflamme, Providence, R. I.

Mr. Guillet, who is practicing law in Lowell, is a former commander of the Order of Sylvester, was decorated by Leo XIII. with a gold medal "Bene Merenti," and is an officer in the academy at Paris. Mr. Moreau is an ex-member of the New Hampshire legislature.

It is practically assured that the Rev. Fr. R. P. Leon Lamothe, O. M. I., pastor of the Notre Dame de Lourdes church of Lowell, will be re-elected supreme spiritual director of the diocese, and the Rev. Fr. J. R. Bourgeois, pastor of St. Jean Baptiste church, Arctic, R. I., supreme spiritual director of the society at a meeting of the executive committee.

Reports Rendered

Besides the election of officers, reports were read. The report of Supreme Treasurer Desrosiers showed that the past two years have been the most prosperous, financially, in the history of the organization. The financial secretary and the auditors also rendered their reports, which showed that the society was in a flourishing condition.

A telegram from the Union St. Jean Baptiste society of America was received from Albany, N. Y. It was signed by Felix Gatineau, supreme president, and read as follows:

"Franco-American Foresters in convention at New Bedford—Success to your deliberations and your delegates."

Next Session Labor Day

It was decided to hold the next convention the first Tuesday following Labor Day, instead of in May, the month in which the previous conventions have taken place. The reason for the change of date is due to the uncomfortable weather generally experienced this time of the year.

The installation of officers took place at the afternoon session. Reports from the committee on resolutions and press committee were also in order.

At the meeting it was announced that Governor Foss would be unable to attend the banquet, which was the last event of the convention, but he was represented by a member of his staff.

So much time was taken for the discussion of the by-laws that an extra session was called at night to finish the work. Because of another engagement, Mayor Ashley could not be present in the morning to welcome the visitors to the city.

The Rev. Joseph R. Bourgeois, supreme chaplain of the society, spoke after the meeting was opened, saying in part: "I take great pleasure in complimenting the members on the good condition and moral order of the society. I have found that your actions are always within the bounds set by the religious authorities."

The committees appointed were as follows:

Finance and adults—Arthur Lavoie of Lowell, Alphege Leger of Fitchburg, Arthur Thibeault of Salem, John Fortin of Concord, N. H., and Euclide Guillette of Springfield.

Condition of the society—Henry Desrosier of Newton; Desire Dusseault of Manchester; Henry Bourassa of Nashua; W. L. Jacques of Easthampton, and J. H. LaFlamme of Providence.

Credentials—Hector L'Ecuyer of New Bedford, E. R. Normandin of Springfield, Oliver St. Pierre of Manchester, Elphege St. Cyr of Gardner, J. S. Lippe of Lowell, Joseph Roy of Woonsocket, and Stephen Vallee of Leominster.

Property—J. F. Fortin of Easthampton, W. J. Robillard of Holyoke, Joseph Blain of Indian Orchard, Peter Bleau of Three Rivers and Ernest Duplaise of Chicopee.

Appeals and grievances—Henry Bouchard of Fall River, Joseph Ouellette of Salem, H. Marchand of Milbury; J. Methot of New Bedford; Pierre T. Perreault of Auburn, Me., and Alfred Bouthillette of Whitinsville.

Salaries—J. G. Donals of Manchaug, W. J. Robillard of Holyoke, Napoleon Beaudry of West Warren, R. I., Louis C. Lafayette of Woonsocket, and Camille Roussin of Lowell.

Elections—Paul S. Marois of Webster, J. B. Lariviere of Fitchburg, D. H. Boisclair of Worcester, Joseph Rousseau of Nashua, Napoleon C. Grandchamp of Lowell.

Order of the day—Laurent F. Dionne of Lynn, Joseph Paul of Northampton, Napolean F. Ricard of Manchester, Moise Meunier of Arctic, R. I., Julien Dainef of Woonsocket and Rosider Leclair of Lowell.

Publicity—Alfred Courville of Fall River and H. J. Robert of Suncook, N. H.

Laws—P. V. Eraid of Holyoke, Henry Poullot of Woonsocket, Albert L. Trottier of Manchester.

Resolutions—J. J. E. Page of Southbridge, Arthur J. B. Cartier of Biddeford, Me., A. N. Leblanc of Gardner and M. J. E. Legris of Manchester.

DUVEEN WAS FINED $15,000

NEW YORK, May 24.—Henry J. Duveen of the firm of Duveen Bros., international art dealers, was fined $15,000, the maximum fine, in the United States circuit court today. He pleaded guilty yesterday to undervaluations of imports, and his firm has already paid $1,200,000 to the government in settlement of further civil suits. Sentence on Benjamin J. Duveen, who also pleaded guilty yesterday, was deferred. The district attorney urged a jail term. "These men," he said, "are not casual criminals but educated men who have been systematically defrauding the government."

Judge Martin said he had considered all the evidence carefully and that the negligence of customs officials who had allowed frauds to go on under their noses for years could not be left out of the case.

"This man," said the judge, pointing to the defendant, "is over 60 years old and suffering from a disease which a term of imprisonment must most seriously affect. Out of all charity he should not be cruelly punished for what the government officials in the neglect of their duties have permitted him to do. Even a good man will cheat when he finds that everyone else is cheating without interference."

The Best Cooks

and teachers of cookery have used and recommended

Cleveland's BAKING POWDER

for more than a generation. A good lead for young housekeepers to follow.

CLEVELAND BAKING POWDER CO., NEW YORK

Cook, Taylor & Co.
MERRIMACK ST. STORE

GREAT
Special Sale Thursday
READ CAREFULLY:

Ladies' Suits, pretty Serges, all shades, satin lined, $5.00; value $12.50.

Extra value in Ladies' Fine Sample Suits, all colors, $10.98; well worth $18.50.

Extra Large Sizes for stout ladies, $12.98; value $25.00. All colors, Skinner's lining.

All our $15.00, $18.50 and $20.00 Serge Coats, $9.98 each.

Ladies' Pretty, Long, Loose, Silk Coats, $3.98 each; value $8.50.

Ladies' Slip-On Raincoats, $2.49; value $4.50.

Children's Rubberized Capes, $1.49; value $3.00.

Ladies' Short Panama Coats, $2.98; value $5.00.

Ladies' Heavy Mixed Coats, $2.98; from $5.00.

Children's Pongee Coats, 79c; from $2.50.

Children's Heavy Cloth Coats, $1.49; value $5.00.

"Ideal" make House Dresses and Wrappers, 98c; value $1.75.

Red House Dresses, fine percale, sizes 34 and 36 only, Thursday 25c; value $2.00.

Gingham, Percale and Lawn House Dresses, slightly mussed, Thursday $1.49; value $3.50.

Gingham Petticoats, 29c; from 50c.

Pretty Corset Covers, 15c; from 25c.

Choice Night Robes, 39c; from 69c.

Ladies' Good Cotton Drawers, 15c; from 25c.

Genuine Heatherbloom Petticoats, 95c each; from $2.00.

Children's Drawers, good cotton, 7c; value 12½c.

Fancy Mercerized Petticoats in pretty stripes, 49c; from 75c.

Good Percale Wrappers, 59c; value $1.00.

Good Percale House Dresses, 69c; value $1.00.

Ladies' and Misses' Colored Linen Dress Skirts, navy, white, pink and blue, 39c; from $1.00.

SHIRT WAISTS

50 doz. Gingham and Percale Waists, 29c; value 50c.

100 dozen $1.00 and $1.25 Lawn Waists, 69c Thursday.

15 doz. Pretty Tea Aprons, made to to sell for 25c and 39c, Thursday 10c each.

Sash Curtains, 10c; value 19c.

Nottingham Curtains, 69c; from $1.

10 pieces Black Mercerized Satin Lining, 15c a yard; from 25c.

50 Linen Suits, all sizes, $1.69; value $5.00.

Cook, Taylor & Co.
MERRIMACK ST. STORE

Here's the Lamp For Your Camp

The "Nantucket" Safety Hand Lamp is non-explosive and goes out if dropped. It stands the roughest handling and is odorless. It can be blown out with absolute safety or turned out as easily as gas. It must be seen to be appreciated—So come in and examine it.

PRICE 50c

C. B. COBURN CO.
63 MARKET STREET

"HELLO, 1485, KEYES' COMMISSION ROOMS?" "YES, SIR." "WHAT ARE YOU GOING TO SELL DOWN THERE TOMORROW AFTERNOON?"

"WELL, WE HAVE THREE FINE UPRIGHT PIANOS, A GRANDFATHER CHIME CLOCK, BRASS BEDS, LOT OF ART SQUARES, DRESSERS, CHIFFONIERS, TABLES, VERY HANDSOME ROUND OAK DINING TABLE AND 6 LEATHER SEATED OAK DINING CHAIRS, 5 RANGES, ROCKERS, PICTURES, REFRIGERATORS, HALL AND STAIR CARPET, IRON BEDS, COUCHES, ETC." "ARE YOU OPEN THIS EVENING?" "YES, SIR." "THANK YOU. GOOD-BYE."

Another Lot of Best 50c Fadeless Wall Papers All Day Today and Tomorrow Only : : : 29c

—IN OUR—

Big Spring Unloading Wall Paper Sale

1-4 Million Rolls New Papers. Sale Prices .....2c to 98c
200,000 Feet New Mouldings. Sale Prices, Foot .....1¼c to 19c

Wall Paper Manufacturers' Syndicate, 43 Stores, L. H. Wilson, Mgr.

NELSON'S DEPT. STORE

"BIGGEST DISTRIBUTORS OF WALL PAPERS IN LOWELL"

JOHN M. FARRELL, Real Estate and Personal Property Auctioneer
162 MARKET STREET, LOWELL, MASS.

Saturday, May 27, 1911, at 3 O'Clock P. M.

I shall sell at public auction a very desirable building lot, situated on the westerly side of Mammoth road, distant 141.62 feet from the intersection of the southerly side of Chase avenue. The lot contains 8595 square feet of land, more or less, and has a frontage of 50 feet on Mammoth road. This lot is pledged at absolute auction sale to the highest bidder. It is pleasantly situated near the site of the new church that is soon to be erected. Electric cars pass the lot, on a macadamized street. Come and look it over.

Terms of sale: $50 must be paid as a deposit as soon as the lot is struck off. Other terms at sale.

Per order EMANUEL J. MEDINA.

Thursday, May 25, 1911, at 3 P. M.

Buildings to be sold at public auction to be removed from the land situated on the corner of Market and Palmer streets. Good chance to get second hand lumber.

HAYDEN-HAYDEN CO., Auctioneers
EXCHANGE BUILDING, BOSTON.

On Friday, May 26, at 1 P. M.

I will sell at auction, my stock and fixtures of my store on Salem street. The stock consists of first class line of hosiery, underwear, tobacco, cigars, fancy goods and periodicals. Fixtures consist of twelve showcases, five counters, a large ice chest, 2 counter scales, tobacco cabinet, tobacco cutter, cigar lighter, one stove, detachable shelves and fixtures.

P. S. This stock is all in first class condition.

ARTHUR LEWIS.

Big Furniture Sale at Keyes' Commission Rooms, Tomorrow Afternoon, Commencing at 1.30 O'Clock

Goods consist in part of three upright pianos with mahogany cases, will have to be seen to be appreciated; six very handsome Axminster art squares, 9x12; six tapestry art squares, 9x12 (these rugs are all perfect); mahogany grandfather's chime hall clock, stands 96 inches high, is 27 inches wide and 16 inches deep, has four pillar posts and plate glass front and sides, plays "The Holy City," "Home, Sweet Home," and "The Star Spangled Banner"; very handsome, heavy brass bed, sleigh style, with National spring, a Tuna mahogany dresser and chiffonier; three mission armchairs, upholstered in genuine leather; three brass costumers; 100 pictures, choice subjects, with gilt and mission frames; two drop-head sewing machines; one cabinet sewing machine; two white iron beds; 15 willow rockers; nine oak rockers; an elegant round oak dining table, 54 inch top, heavy pedestal base and claw feet; six oak dining chairs, upholstered in leather; oak sideboard; 150 Japanese fibre rugs, slightly damaged; 25 bathroom rugs, slightly damaged; two brass beds, with pineapple posts; oak hall stand; two roll-top desks; a typewriter desk and chair; a letter press; several odd dressers, commodes, tables and chairs in ash, cherry, oak and black walnut; very handsome black walnut bed; two round oak dining tables; child's willow crib; seven willow chairs; several piazza chairs; a tapestry carpet; a woolen carpet; several strips of hall and stair carpet, library table; three mirrors; a tent, all complete, 18x26; six square pianos; two wardrobes; two gas ranges; five kitchen ranges; three kitchen tables; two Eagle lawn swings, iron frames and awning top; two old-fashioned bureaus, counters, showcases, kitchen utensils and odds and ends too numerous to mention.

Goods now on exhibition. Open every evening. Intending purchasers are invited to call and examine the goods and get the number of articles desired previous to the sale. C. F. KEYES.

P. S. If you are thinking of buying a piano, don't let this opportunity pass.

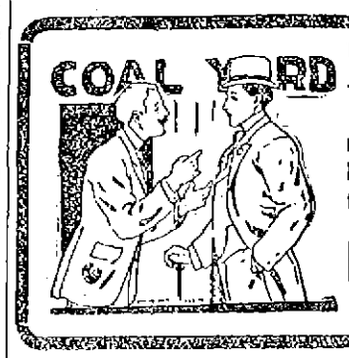

When You Think of Coal

Think of the oft-repeated statement that the time to fill your bin is in the spring and summer if you wish to buy at the best price.

FRED H. ROURKE
LIBERTY SQUARE.

5% PER ANNUM

Rate of interest paid for the past six months by the

MIDDLESEX COOPERATIVE BANK
ASSETS $477,977.09

Gain in assets during the year, $47,481.07. Shares in new series will be on sale for the next week at the office of the bank.

88 CENTRAL BLOCK, 53 CENTRAL STREET.

WALTER E. GUYETTE, Auctioneer
Office, Rooms 77-78 Central Block, 53 Central St. Telephone 2415.

MORTGAGEE'S SALE

Of a Two Story House and About 5134 Square Feet of Land at No. 52 Midland Street,

Saturday, May 27th, 1911, at 3 O'Clock P. M.

I will sell by order of the mortgagee this two-story house situated within two (2) minutes' walk of the Chelmsford Street electric car line. The house has seven large, airy rooms, very well lighted, besides bath, pantry, hot and cold water, gas and sewer connections. This house is in first class shape inside and out. There are about 5134 square feet of land with a frontage of about 60 feet on the street. If you wish to buy a home within easy walking distance of the centre of the city and yet be a little way distant and be in a first class neighborhood be sure and attend this sale.

Terms: $200 to be deposited with the auctioneer as soon as the property is struck off.

By order of the Lowell Co-operative Bank, Mortgagee.
By WILLIAM D. BROWN, Treas.

THE WEATHER
Generally fair tonight and Thursday; rising temperature; moderate easterly, shifting to southwest winds.

THE LOWELL SUN

6 O'CLOCK

ESTABLISHED 1878 LOWELL MASS. WEDNESDAY MAY 24 1911 PRICE ONE CENT

NIGHT EDITION

IVERNIA DAMAGED

Cunard Steamship Beached Off Bank of Kinloch Channel

None of the Passengers Injured —The Big Vessel Had Narrow Escape From Disaster — The Ship Met With Accident in Dense Fog

QUEENSTOWN, May 24.—The Cunard line steamship Ivernia, which left Boston May 10 for Queenstown and Liverpool, struck Daunt Rock at noon today during a fog as she was approaching this port after an eventless voyage.

The vessel now lies beached on the eastern bank of Kinloch channel in the inner harbor with 25 feet of water in her fore compartment. No one on board the steamer was hurt.

The first that was known of the accident was when the liner passed Roche's Point at the head of Cork harbor. The forepart of the Ivernia was sunk deep in the water, her stern was high in the air and she had a dangerous list to starboard.

The great hole in the forepart of the liner and the narrow strip of freeboard above the water sufficiently indicated what a narrow escape the Cunarder had had from disaster. The watertight compartments stood the strain well and the water was confined to the forward hold.

The captain brought his damaged vessel safely into the inner harbor, where she was anchored at the edge of the eastern bank. The passengers, who numbered 758, were quickly landed.

The popular liner was within a mile of a tender, which was waiting to take off the Irish contingent of passengers when Daunt Rock suddenly loomed up in a dense fog and before the vessel's way could be stopped the big ship struck. The passengers were at luncheon at the time of the accident and quickly rushed on deck. The ship hung on the rocks for only a short time and then slid off into deepwater with a large aperture in her starboard bows through which the water poured and threatened to flood the liner.

Captain Potter and his officers, however, promptly closed the bulkhead and the inrush of water was confined to the forward hold.

The Ivernia officers were able quickly to reassure the passengers of their safety and there was no sign of panic on board.

IRVING FISH ELECTED

WILLIAMSTOWN, May 24.—The Williams track team has announced the election of Irving Fish, 1912, of Minneapolis, Minn., captain of the team for the coming year. Fish was one of the point winners in the New England Intercollegiate victory and is a football man.

TO ANNEX HYDE PARK

BOSTON, May 24.—The bill annexing the town of Hyde Park to Boston was signed by Gov. Foss today and now goes to the people of the two municipalities for approval. If the measure is adopted the town will add 15,000 in population to this city.

SENATOR FRYE IS ILL

WASHINGTON, May 24.—Senator Frye is leaving Washington late today for his home in Maine because of his failing health. With his usual optimism the venerable senator said:

"I am coming back in December. The Maine air and a good rest will put me right again in short order."

Senator Frye has been suffering for several months with an old abscess on his foot and his general condition became such some time ago that he was forced to relinquish his duties as president pro tempore of the senate.

POSITION FOR WILKIE

WASHINGTON, May 24.—President Taft today appointed John B. Wilkie supervising agent of the division of special agents of the treasury department. Mr. Wilkie will continue to serve as active chief of the secret service, of which he has been chief for 13 years. As supervising agent he will have charge of the customs investigations of the government.

George H. Wood
LOWELL'S LEADING JEWELER

Still at the old stand, for how long we don't know; the signs are still up and we shall continue to sell the finest and most complete stock of diamonds, watches, jewelry, silverware, cut glass, etc., at unheard of prices. You can positively save money on your graduation, birthday and wedding gifts by making your purchase here. Below we quote a few of the many specials:

Gents' $15 Gold Filled Watches, 20 year cases, Waltham movements. Special at $8.49
Ladies' Fine Waltham Watches, 20 year guaranteed cases. Regular price $20. Special at $10.50
Ladies' Solid Gold Watches with Waltham or Elgin movements. Regular price $35. Special at $22.50
SIGNET RINGS for graduation in great variety from ..... $1.98 up

For wedding gifts you will find our stock of CUT GLASS at the special sale prices just the thing. Fern Dishes, 8 inch pin wheel cutting, regular price $6.50, special at $3.98. Fruit or Berry Bowls, now $2.98, regular price $4.50. Celery Dishes, special at $1.98. Handsome Napies in three different style cuttings, only 75c, worth $2, only one to a customer. China, Silver Tea Sets, Clocks, etc., to go at about one-half of regular prices.

Wholesale and Retail—137-151 Central St.

SHOW CARS DERAILED

Exciting Scenes at Wreck at Brookside This Morning

Elephants Showed Great Intelligence and Helped to Save Other Animals Pinned in the Wreck

The second section of the train of Buffalo Bill's Wild West and Pawnee Bill's Far East shows was wrecked at Brookside about 2.30 o'clock this morning when one of the cars in the middle of the train split a switch which resulted in the derailment of three of the cars. Fortunately the passenger coaches had passed the switch and none of the performers were injured but three of the attendants suffered severe injuries and are now at St. John's hospital in this city.

The first car to be derailed was that which contained the elephants and then in rapid succession the burrow car and car containing the planks for the seats followed and the three cars were piled on top of each other on the rails and on either side of the tracks.

That there were none killed and more injured as well as more cars wrecked seems to be nothing more or less than a miracle.

Generally when a wreck occurs there is turmoil and considerable excitement, but the well trained members of the train crew and the attendants taking the situation in at a glance immediately started to work to render assistance and after rescuing the human beings who were pinned under the wreckage started to work to release the elephants and burrows.

The trumpeting of the elephants and the neighing of the burrows disturbed residents in the vicinity, who, hastily donning their clothing rushed to the scene and lent what assistance they could.

Word was telephoned to North Chelmsford and this city and in a short space of time a wrecking train was on the way to the scene of the accident, but before it reached there several doctors had arrived in automobiles and rendered what aid they could to the injured men.

The three injured men were rushed into Lowell on a special train which was met at the School street crossing and they were hurried in two ambulances to St. John's hospital, where they are now resting comfortably.

The injured are as follows:

Schaffer Leeper, aged 24 years, Lewiston, Pa., badly bruised leg and probably internally injured. Placed on dangerous list.

William Wood, 45, Meriden, Conn., broken knee cap.

Thomas Fury, 24, Philadelphia, Pa., dislocation of the left shoulder.

Leeper, who is an elephant attendant, is the only one who is probably seriously injured, though the doctors at the hospital believe that unless complications set in he will recover.

The train was in two sections. The first section left Fitchburg after the close of the show in that city last night while the other section followed less than an hour afterwards. There were about 22 cars in the section, the forward part of the train being composed of coaches in which the performers were sleeping while behind these cars came the animal cars and cars containing equipment.

While passing through Brookside the steel car containing the elephants split a switch and the front trucks followed the rail traversed by the front end of the train while the rear trucks took the other rails with the result that the car was overturned.

The next car, a flat car containing the planks for the seats, piled on top of the elephant car and then the car in which the burrows were riding turned over on its side. The other cars in the rear of the section remained on the rails.

The sudden stop of the train awoke every person aboard and if it had been other than a circus train there would have been a panic, but the training of show people makes them ready for any emergency and hastily donning their wearing apparel they did what they could to render assistance to the injured.

The elephants were trumpeting loudly and the pitiful moaning of the burrows who were pinned under the wreck encouraged the trainmen and attendants to rush to their assistance and rescue them from their perilous positions.

It was known that the cars which were wrecked contained several men and the rescuing party first searched for victims or persons injured. One of the first persons taken out was William Wood, a middle aged man, who, it was found, was suffering from a broken knee cap after which Thomas Fury, a chandelier man, was pulled out, and his injury consisted of a broken shoulder.

It was thought at that time that there were but two injured, but when a gang of men were at work trying to extricate the elephants Schaffer Leeper, an elephant attendant, was found in the wreckage. He was in a semi-conscious condition and at first it was thought he was dead, but he was promptly treated to restoratives and soon showed signs of life.

Owing to the construction of the car containing the elephants it proved to be a very difficult task to extricate them and it was expected that one or more would be dead before the car was demolished by the members of the circus who attacked the wreckage with axes, planks and crowbars, but one by one the animals were removed and although several were slightly injured none of the injuries were of a serious nature.

There were a dozen burrows in one of the cars wrecked and these animals were placed in such a position when the accident happened that evidently they kicked the life out of two of the number for when they were released it was found that two had been killed.

The Boston & Maine railroad furnished a car to remove the injured to this city and when the car reached the School street crossing two ambulances were in waiting and the injured men were taken to St. John's hospital where their injuries were attended.

The cars on the front end of the section were brought to this city as soon as possible, but it was several hours later before the wreckage had been removed from the rails and it was nearly ten o'clock before the rear section arrived in Lowell.

Another horse was thrown under an elephant in such a position that the elephant could not put down one of his forefeet without resting it on the horse. The elephant was found with one foot held up so as to avoid resting on the horse and it remained in that position until rescued.

The Indians got out of bed at daybreak and viewed the wreck from the top of a car, awaiting the call for assistance, which was not needed.

Some thrilling stories are told of the scenes. An elephant saw a horse under a beam and struggling to be free. The elephant pulled the beam away with its trunk and then with the same appendage lifted the horse to its feet.

West Chelmsford Entertained

The good people of West Chelmsford will not forget the Wild West show for some time to come, for daylight hardly dawned when they were treated to a free exhibition on the part of a crowd of hilarious cowboys. A farmer's boy was riding peacefully along the road marveling at the array of elephants, donkeys, buffaloes and horses that had suddenly been turned loose on the village when suddenly he heard a whoop followed by "whish" and the next thing he knew he was jerked from his seat on the bike and deposited on the back of a prancing broncho, firmly lassooed by a cowboy.

"How was that, kid?" yelled the cowboy.

"Great," said the kid, "but yer can't do it again."

The cowboy released the youngster who, upon mounting his bike, started away at top-speed. The cowboy wailed to give him a start and then put after him. True as a rifle shot the lasso went over his head the second time and once more he was jerked on high.

A little girl named Brown, who resides in the village was walking along when suddenly she too heard a yell and a "swish" and quick as lightning she was jerked off her feet onto a pony. The little girl, however, didn't get the joke and screamed for help until the cowboy released her. Then she made for home crying like all possessed and now her parents are looking for the cowboy who lasooed her.

Notwithstanding the accident the big performance opened on time this afternoon and the seating capacity of the show grounds was taxed.

SPEAD WINS

ELECTED SECRETARY - TREASURER OVER KENNEDY.

The special election of the Lowell Typographical union, No. 310, for the office of secretary-treasurer held yesterday resulted in a victory for Fred A. Spead over Wm. H. Kennedy, by the narrow margin of four votes. The result was announced last evening after the tellers had canvassed the returns. The election officers were James McAleer, James H. Crouin and Bartholomew Murphy. The officers will be installed at the June meeting of the union by President Gabriel Audoin.

GOLF CHAMPIONSHIP

NEW YORK, May 24.—A thoroughly high class field numbering more than 100 is entered for the Metropolitan Golf association championship which opened today at the Garden City Golf club. Among the entries are Frederick Herreshoff, the title-holder, Jerome D. Travers and Walter Travers, former champion; Gardner White and Oswald Kirkby.

A son was born Tuesday to Mr. and Mrs. Thomas J. Sullivan, 3 rear of 154 South street.

Think It Over
and your good judgment will prompt you to establish
A Reputation for Thrift
which will help you through life. Begin with a Savings Bank account at the
Merrimack River Savings Bank
417 MIDDLESEX STREET

DOUBLE FUNERAL

Mr. and Mrs. Edward Judge Buried Today

With solemn and impressive services the remains of the late Mr. and Mrs. Edward Judge were tenderly consigned to their final resting place in the Catholic cemetery this morning. The funeral took place from their late home, 90 Ludlam street at 8.30 o'clock, and proceeded to St. Michael's church, where at 9 o'clock a high mass of requiem was celebrated by the Rev. Francis J. Mullin. The choir directed by Mr. Thomas P. Doulger sang the Gregorian mass. Miss White presided at the organ. As the remains were borne from the church the choir chanted "De Profundis." There were many beautiful floral tributes, mute testimony of the esteem Mr. and Mrs. Judge were held in by their relatives and friends. The caskets were borne by four nephews of each. Those for Mr. Judge were the Messrs. James Gormley, Edward Gormley, John J. Ivers and Joseph Gormley; for Mrs. Judge, the Messrs. James Cuerden, Thomas Cuerden, Joseph Kearns and Frank H. Moore. Interment was in the family lot in St. Patrick's cemetery, where the Rev. Fr. Mullin gave the final absolution at the grave. The funeral arrangements were in charge of Funeral Director James W. McKenna.

FUNERALS

HOLLAND—The funeral of the late Stephen W. Holland took place this morning at 8.30 o'clock from the home of his sister, Mrs. Henry Hodie, in North Chelmsford, and was largely attended by sorrowing relatives and friends. The cortege wended its way to St. John's church, where at 9 o'clock a high mass of requiem was sung by Rev. Fr. Schofield. The choir under the direction of Miss Josephine McCabe sang the Gregorian mass. As the body was being borne from the church "In Paradisum" was sung by the choir. Miss Josephine McCabe presided at the organ.

The bearers were Messrs. John Fallon, John E. Harrington, Patrick McMahon and Owen P. McTeague. Burial took place in the family lot in St. Patrick's cemetery where many beautiful tributes were laid upon the grave. The funeral arrangements were in charge of Undertaker Thomas J. McDermott.

Mr. Charles Fuller of New York and Miss Mary A. Gagnon of this city were married yesterday, the ceremony being performed by the Rev. Fr. Ouellette, O. M. I.

My Lungs
"I have coughed and coughed until my lungs are sore and weak." Go at once to your doctor. Do not delay another hour. Ask him about Ayer's Cherry Pectoral. Take it or not, as he says.
J. C. Ayer Co., Lowell, Mass.

Fifty Years Old
Mechanics Savings Bank
202 MERRIMACK ST.
Interest Day
Saturday, June 3rd

LIGHT WITHOUT HEAT

Store lighting should be comfortable.

This is not sentiment, but business.

Stores which are both light and cool, use electricity.

LOWELL ELECTRIC LIGHT CORP.

50 Central Street

BOY WAS FINED $6

He Stole a Sheet From a Clothesline

Joseph Bernier, aged 17 years, and William Jalbert, aged 11 years, both residing in Salem street, while stealing through the old ledge in Fletcher street under the cover of darkness this morning shortly before 1 o'clock, were captured by Patrolman Linane.

They were sent to the police station and Bernier was arraigned before Judge Hadley in police court this morning on a complaint charging him with the larceny of a sheet valued at 40 cents, the property of Florida Veillette of 200 Salem street. Mrs. Veillette stated that she washed clothes yesterday and left them on the line last night to dry. When she arose this morning and went into the yard she found that a sheet was missing.

Bernier admitted that he had stolen the article and the only explanation that he offered was that he and his companion arose at midnight intending to go to the Fair grounds to watch the wild west show come in and he thought it would be a good idea to take the sheet in case they had long to wait as it might protect them from the cold.

Judge Hadley said that it would not have been a bad idea to have used a sheet for protection the night before last but that it would have afforded but little comfort last night.

Bernier was found guilty and a fine of $6 imposed.

Other Offenders

Joseph A. Friel and Timothy Lyons were on parole from the state farm and just because they violated the provisions of their probation they will be returned to that institution.

George F. Maguire and Henry Lambert were fined $6 each, while one first offender was fined $2.

Non Support Case

Jose Fernandez, charged with failing to provide proper support for his wife, agreed to pay her $5 per week, the money to be given to the probation officer.

CITY SOLICITOR

Says Court Decided in Favor of City on Several Points

City Solicitor Duncan says it has been made to appear that the city was badly defeated in the cases of Dennis E. Connors, Joseph Walsh and Edward F. Connors vs. the city of Lowell, while, as a matter of fact, he says, the city wins on several items.

The questions of law involved in these cases, he says, were decided as follows:

1. The contention of the city that a statement in a tax deed that the notice of sale was printed in The Lowell Sun, without stating the name of the place where such paper was published was sufficient, was sustained by the court.

2. The court also found, as claimed by the city, that although the statute provides that the notice of sale shall be posted "in some convenient and public place," that it is not necessary that a deed contain a statement to this effect if it in fact states that the posting was "in city hall, a public place in said Lowell," as the court will take judicial notice that a city hall is a "convenient" place, it being a matter of common knowledge that such places are generally used for such purposes.

3. On the question as to whether the statement in a deed that the sale was for "non-payment" of taxes was sufficient when the expression used in the statutes form (form 14, Revised Laws c. 13, s. 87) is "discharge and payment" of a tax, the court found in favor of the city, and that the expression "non-payment" was sufficient to the deed's validity.

4. On the question as to whether giving the names of bounding owners without describing property by metes and bounds is sufficient in a tax deed, the decision was in favor of the city, the court stating that to require a greater particularity would impose upon the tax collector the necessity of an expensive survey in many cases.

5. On the question where an assessment of land was made to a person not in possession but holding a tax collector's deed thereof, valid on its face and duly recorded, who had failed by inadvertence to file in the registry of deeds or with the city treasurer the statement of his residence and place of business required by Rev. Laws ch. 13, sec. 45, the court found for the city, on the ground that such failure to file does not affect the validity of the tax title, the provision of the statutes being merely to facilitate the case of redemption after a tax sale and not to compel the assessors to a further examination of the record, beyond finding a duly recorded valid looking tax deed.

The questions decided by the court against the city were:

1. That the form of deed prescribed by chap. 519 of the Acts of 1901 is now invalid;

2. That a tax deed should contain the name of the owner of the land;

3. That in order to have a valid sale of the whole of a lot of land the deed must state that the sale is of the whole and not merely of an undivided part;

4. That the deed must state the name of the person on whom the demand for a tax is made and not that demand was made on the "heirs" of a person;

5. That a publication of a notice in English in a newspaper not printed in the English language is not sufficient.

6. That a tax sale of property assessed to a person as owner whose title was under a tax deed invalid on its face, is void, and the deed given thereunder invalid.

The remaining questions raised, several in number, were not decided by the court, as decisions thereunder were not necessary to a disposal of the cases.

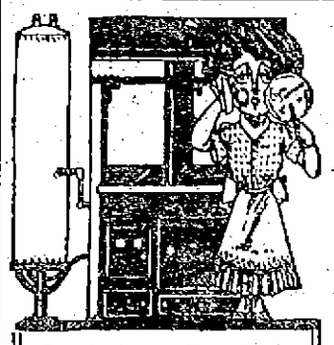

Don't heat the whole house every time you want hot water.

Don't destroy your day's peace and your night's rest by keeping a fire in the coal range. Put that fire out. The whole house will be more comfortable for it. It will improve your rest—also your temper.

The VULCAN Gas Water Heater

is so constructed that every unit of heat goes into the water, where it will do most good.

Coal ranges are not built to retain the heat. They radiate the heat. May be all right in winter, but bad in summer.

It costs less to heat water with gas—much less than with coal. We can prove this.

A mail or a 'phone request will bring you our booklet or representative.

LOWELL GAS LIGHT CO.
Appliance Store,
John and Merrimack Sts.
Open Monday and Saturday evenings until 10 o'clock.

ESTABLISHED 1882
J. F. O'Donnell & Sons
UNDERTAKERS

Complete equipment for city or out-of-town funerals
A chapel where services may be held or bodies kept when desired. Advice and information given.
Telephones: Office, 439-3; residence, 439-5.
318-324 MARKET STREET, COR. WORTHEN

PREMIER LAURIER

Scoffs at Idea of Annexation of United States to Canada

LONDON, May 24.—The dinner of the Pilgrims' society last night in honor of the colonial premiers, who are taking part in the imperial conference which opened here yesterday, was historic because of unexpected and noteworthy plain speaking by Sir Wilfrid Laurier, the premier of Canada. Sir Wilfrid, addressing an audience composed of many of the great men of England, handled the annexation question without gloves.

He began by expressing amazement that during his three days' stay in England he had heard so many people of standing voicing their doubts concerning the designs of the United States regarding Canada. He scoffed at the idea of the possibility of annexation being seriously considered on either side of the border. He expressed in warm terms his admiration for the people of the United States, but declared that, much as he loved the American people, he loved great Britain better.

Canadians, in sharing the continent with the United States, he said, had a double interest in the treaty of arbitration between the United States and the United Kingdom, and he exclaimed dramatically: "I thank God that the relations between the two peoples never were so good as they are today."

The premier aroused enthusiasm when he declared that Canada and the United States proposed to continue to show to the world two nations with the longest boundary extending from ocean to ocean living in peace and mutual respect, without a fortress, a soldier, or a gun on either side of that boundary.

Lord Roberts presided and welcomed the premiers. The Earl of Halsbury followed him. Sir Edward Grey, the foreign secretary, proposed "Anglo-American arbitration."

Indorses Monroe Doctrine

He declared that the British government indorsed the Monroe doctrine. "The United States has said that the United States has no intention of absorbing any existing British possessions," continued Sir Edward. "There is no conflict of national policy between us and the United States. We have confidence in each other's good will."

Defining the Monroe doctrine as meaning no European nation should acquire more territory on the American continent, he added:

"Our policy is in full accord with that doctrine."

The American consul-general, John J. Griffiths, responded. He said it was a matter of gratification and pride to the American people when President Taft struck the highest moral note of his generation, and he recalled with what sense of exaltation they received Sir Edward Grey's reply.

"This is the first time since that historic declaration," said the consul-general, "that the representatives of all English-speaking countries have been gathered together, forming a sort of informal social Anglo-Saxon parliament, and have had the opportunity of expressing their complete approval of those memorable words."

Among the 300 persons who attended the banquet were Augustine Birrell, chief secretary for Ireland; Lord Alverstone, lord chief justice of England; Louis Harcourt, secretary of state for the colonies; the Duke of Wellington, the Duke of Devonshire, the Duke of Marlborough, Sir Ernest H. Shackleton and Sir Arthur Conan Doyle.

A message was sent to the king, and the secretary of the society, Harry Brittain, read the reply, which was as follows:

"The king thanks the Pilgrims for their kind congratulations on his approaching coronation. He earnestly hopes that the high ideals which the society have in view may be completely realized. (Signed) Knollys."

Laurier's Speech.

Of the speakers the Canadian premier was the most impressive, partly because the subject of his address had previously aroused vast interest here, and he was a theatrical figure, as, standing with outstretched arms, the ribbon of the British order across his breas, he assured the English nobles, bejeweled and covered with orders with eagerly upturned faces before him and his seven colleagues, the heads of the greatest British colonies, that he, a British subject of French blood, yielded to none in loyalty to the crown.

Sir Wilfrid spoke at length on the immigration of Americans to Canada and the apprehensions he had heard expressed that they might threaten the integrity of the Dominion. He said that the majority of them took the oath of allegiance to George V. It was natural for men coming from a country where they had been raised in the traditions of English institutions to return to allegiance to the British King.

They had found in Canada the same opportunity and the same freedom under the laws which they had on the other side of the border. Moreover, they had found that democracy under British monarchy was not less than under a republic. He would not say that some Americans did not cover the fair acres of Canada; they would not be human if they did not. "If the United States attempted to annex Canada," continued the premier, "it would not be by force of arms, but by seduction. In that event Canada would reply as Diogenes did to Alexander: 'Stand out of my sun.'"

There was sun enough for both, were the last words of the premier. "We believe," he said, "that the day will come of an alliance of all lands springing from England's loins, ensuring the peace of the work forever."

CHINESE COURT

Plot to Assassinate it Discovered

VICTORIA, B. C., May 24.—News was brought by the Tamba Maru today of the discovery of a plot at Peking to assassinate the Chinese court. Seventy Chinese were arrested at a theatre in Peking while making preparations for the coup.

A DELIGHTFUL CONCERT

Lovers of good music, both vocal and instrumental, and all those interested in the art of reading and impersonation, will find something worth while in every moment at the concert tonight at the Calvary Baptist church.

Prof. Martel will give, on the large electric organ, some of his own compositions, in the way of novelties. His other selections will be "In Paradisium," by Dubois and "The Rosary," by Negin. Mrs. Benjamin will give as her opening number a monolog, "On the Veranda." She will also render several selected poems and Tennyson's "The Falcon." Mr. Harrington's violin selections will include "Ballade and Polonaise," by Vieuxtemps, and "Hegre Kati," by Hubay; each selection requiring proficiency. Mr. Burns will sing "A Son of the Desert," by Phillips and "Goodbye," Sweetheart, Goodbye," Vontelles. Among the whistling solos by Miss Caddel will be "The Golden Clarion" and "Romanza." The program will be full and it is especially desired to begin promptly at quarter before 8 o'clock. The unusual attractiveness of the talent and program is a guarantee of a most delightful evening. Full particulars as to talent and tickets will be found in the advertisement.

LOSS IS $150,000

Dangerous Fire Broke Out in New York Today

NEW YORK, May 24.—A $150,000 fire with a big tankful of gasoline in the middle of it kept the firemen busy for several hours early today on West 115th street between Eighth and Manhattan avenues. The gasoline did not explode, although blue flames from the burning vapor played about the opening of the pipe that led from the tank where it was stored.

The flames destroyed the yard of the C. E. Ross Lumber Co., piled high with lumber stock and the one story office building where it started and which contained the gasoline, burned out the rear of four apartment houses and consumed, five smaller wooden buildings.

JAPAN IS READY

For Treaty With the United States

TOKIO, May 24.—Japan, it is stated here today, is prepared to participate in negotiations for a treaty of arbitration between the United States and this country and is willing to submit proposals for such an agreement if invited.

Government leaders are deeply interested in the tentative draft of the arbitration proposal which the American governemnt submitted to Great Britain and France. The proposal meets with hearty approval here, and Japan, it is believed in government circles, may be able to offer valuable practical suggestions looking to the successful conclusion of an arbitration treaty between the United States and this country.

THRILLING RIDE

Military Captive Balloon Broke Loose

INGOLSTADT, Bavaria, May 24.—An officer of the garrison here had a thrilling ride today when a military captive balloon broke loose from its anchorage. The officer was a novice at ballooning and was unable to manipulate the gas valve. Finally, when the balloon had reached a height of 18,500 feet, the officer clambered to the top of the gas-bag and succeeded in wrenching open the valve. Then the balloon began a headlong descent near Munich, 50 miles distant from here. As the balloon was nearing the ground its occupant jumped into a tree and was only slightly injured. Relieved of the man's weight the balloon again ascended and was later found near Innsbrueck, Austria.

UNITARIAN MEET

BOSTON, May 24.—The principal event of the anniversary week for the Unitarians and affiliated organizations was the annual meeting this forenoon of the American Unitarian Association. There was a preliminary meeting yesterday afternoon at which Prof. Samuel Eliot reviewed the work of the year and offered many suggestions for future endeavor.

Interest centered in the threatened action of several ministers in regard to the candidacy of United States Senator Duncan U. Fletcher of Florida for one of the vice presidents.

At the meeting of the Ministerial union on Monday Senator Fletcher's vote on the Lorimer resolution in the senate last winter was criticized and a committee was appointed to obtain signatures to a resolution directed against him. The day opened with the customary morning prayer in King's chapel, conducted by Rev. Abbatt Peterson of Lancaster, Mass., while the devotional exercises which prefaced the association meeting was in charge of Rev. John W. Cooper of Lancaster, Pa.

RAILWAY TRAINMEN.

HARRISBURG, Pa., May 24.—The Brotherhood of Railway Trainmen in session here today decided on San Francisco as the place for the next convention in 1913 to be held.

NO LYNCHING

MAYOR AND CHIEF OF POLICE DENY REPORT

BLUEFIELDS, W. Va., May 24.—Indignant at the publication in certain papers of an absolutely faked story that a man had been lynched on a church cross here several days ago, Mayor Frazier Stowers and Chief of Police M. B. Postlethwaite today issued the following statement:

"The publication purporting to be an account of a lynching of a man by hanging to the spire of a church here is made out of the whole cloth. There has been no disturbance of any nature in years. There has been no fatal shooting here in six years and never in the history of the city has there been a mob. The report is a vicious libel on the city and community."

A movement is on foot to bring suit for libel against papers that published the false report.

BIG SNOWSTORM.

WINNIPEG, Man., May 24.—A twelve hour downpour of rain in southern Alberta turned to snow yesterday and snow fell fast with the temperature just below freezing for 24 hours. It ceased snowing at midnight.

TO DISCUSS RECIPROCITY

CHICAGO, May 24.—Reciprocity is likely to play a leading part in the deliberations of the National Lumber Manufacturers' association which opened a two days' session here today. Leonard Bronson, manager of the association, will report on conditions in Washington as he found them on a recent trip to the capital in behalf of the association and resolutions embodying the stand of the lumber interests on the question will then be adopted.

Some of the lumbermen profess indifference on the question of reciprocity but others are said to be strongly opposed to it. Manager Bronson will report to the association that the United States senate is almost evenly divided on the subject.

A BIG SCOOP ON Dresses

1216 Foulard, Marquisette, All-over Hamburg and Cotton Voile Dresses, all new, less than 1-3 off regular prices. Some dresses sold as high as $25. Thursday at

$8.95

Every Dress offered is perfect. We never receive damaged garments here and offer them for sale. It would be hard to describe this lot as it is very large, but it is the cream of the maker's stock, and we could not have obtained them but that he was forced to vacate his quarters because of the expiration of his lease.

That everybody may share in this event, only One Dress to each customer. On sale Thursday at 8.30 A. M.

Look at Our Windows---They Give a Faint Idea of What the Sale Will Be

NEW YORK CLOAK and SUIT CO.

12-18 JOHN STREET

Bon Marche

SPECIAL TOMORROW

54 MISSES' SUITS

—AT—

$7.98 Ea.

Sizes 14, 16, 18, 32, 34, 36.

Grays, Tans, Checks, Invisible Plaids and Mixtures. Satin lined coats, with sailor collar effects. Regular prices $16.50 to $25.

STRUCK BY LIGHTNING

NEW YORK, May 24.—Lightning struck two men in the same place at Hempstead, L. I., today, killing one man and nearly another. The bolts fell during a short, sharp electrical storm among six carpenters working on the roof of a new building. The first struck William Whiting and rolled him, stunned, to the eaves. His fellow workmen had just saved him from falling when the second bolt struck the roof. It hit George W. Collins squarely on the head, killing him instantly and tearing off all his clothes. Collins' body shot 25 feet into the air and fell to the ground.

SEN. FLETCHER WINS OUT

BOSTON, May 24.—An effort to strike the name of United States Senator Duncan Fletcher from the list of vice presidents of the American Unitarian association because of his attitude on the Lorimer case last winter failed at the annual meeting of the association today. The opposition to Senator Fletcher, led by Rev. Mr. Holmes of New York, numbered about a third of those present.

FOR INTERNATIONAL PEACE

MOHONK LAKE, N. Y., May 24.—At the opening today of the 17th annual meeting of the Lake Mohonk conference on international arbitration, President Nicholas Murray Butler of Columbia university, presiding officer of the conference, for the first time made public the plans of the Carnegie endowment for international peace. His announcement containing the scheme of operation and the names of appointees together with an outline of the work was the first the trustees of the fund had made. It was considered of international importance.

LORIMER CASE

Claims Attention of the Senate

WASHINGTON, May 24.—The Lorimer case which occupied most of the time of the senate during the last regular session and thus became a material factor in bringing about the extra session again has taken precedence in the upper house of congress over matters of pending legislation.

The senate membership appears to be almost unanimously determined that a new inquiry into the circumstances of Senator Lorimer's election is imperative. The question as to how the reinvestigation shall be conducted promises to provoke a great deal of discussion. Three resolutions already have been introduced. They came from the three political divisions of the senate—the insurgent republicans, the regular republicans and the democrats.

Senator Lafollette promised today to continue for several hours his discussion of the Lorimer matter in general and his advocacy of his resolution putting the new inquiry into the hands of five new senators. The Dillingham and Martin resolutions leave the conduct of the inquiry to the regular committee on privileges and elections.

STATE INSPECTOR

LOOKING UP EVIDENCE IN MURDER CASE

Inspector C. E. Byrne of the state police was in Lowell this afternoon, principally for the purpose of looking up clues in connection with the case of George Giniakos, charged with the murder of Aristides Georgeopoulos in Suffolk street on July 31st and incidentally to assist the local police in looking after any crooks who might follow the Wild West show.

PRESIDENT TAFT RETURNS.

WASHINGTON, May 24.—President Taft, accompanied by Attorney General Wickersham, returned from New York early today.

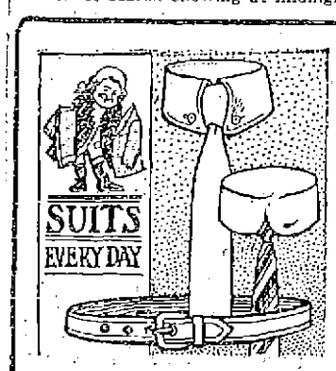

SPECIAL

Soft Collars and Ties to Match

Five styles of Soft White Collars.

Neckwear for summer, wash and foulards.

Belts, all sizes, 25c to $1

Suits, every day, $10 to $30

Special Summer Trousers, $2 to $6

—AT—

Macartney's Apparel Shop

72 MERRIMACK STREET

Notice to Abutters

Office of Superintendent of Streets.
Lowell, Mass., May 24, 1911.

The city is about to pave the following streets:

Gorham street, from Appleton street to south line West Union street. Dutton street, from Merrimack street to south line Broadway. Merrimack street, from Tilden street to Cabot street. Merrimack square and East Merrimack street, from Eastern Canal to east line Howe street. Middlesex street, from Pawtucket street to Baldwin street. Aiken street, from Hall street to Aiken street bridge.

In consequence of which it is desirable that all persons who contemplate digging up the streets mentioned above for the purpose of making sewer, gas or water connections or for any other purpose whatsoever, do so at once, as under the provisions of the city ordinances no permit will be given to any person to disturb the surface of said streets for a period of five years after said improvements are completed, except as otherwise provided in the ordinances.

NEWELL F. PUTNAM,
Superintendent of Streets.

J. L. CHALIFOUX
49 to 59 CENTRAL ST.

SPECIALS FOR THURSDAY

BABIES' SHOES
Soft sole shoes with colored tops. Regular 15c value. Thursday only..... 8c
BARGAINLAND

HAT PINS
10 and 12 inch hat pins with assorted stones. Regular 10c value. Thursday only..... 1c
BARGAINLAND

BRASSIERES
Brassieres with hamburg or lace trimming. Regular 25c value. Thursday only... 15c
BARGAINLAND

CAPS
Boys' and men's sizes, in golf and skull styles. Reg. 19c value. Thursday only 7c
BARGAINLAND

LADIES' OXFORDS Gun metal blucher oxfords, narrow toe, Cuban heels, short vamps, sizes 2 1-2 to 7. Regular price $1.50. Thursday only 99c
BARGAINLAND

O'DONNELL DRY GOODS CO.

SUITS

Every Tailor Made Suit

IN OUR STOCK EXCEPTING BLACK WILL BE OFFERED IN THE ROUND UP SALE

Thursday, Friday and Saturday

AT EXACTLY HALF PRICE

Regular prices are marked in plain figures upon the price tags and will be divided by two in the Round Up Sale.

We Are Going to Lose a Lot of Money

IN THE GIGANTIC

3 Days' Round Up Sale

WHICH WE ARE PREPARING FOR THE PEOPLE OF LOWELL AND WHICH WILL

OPEN THURSDAY MORNING and Continue FRIDAY and SATURDAY

Three Days of the Greatest Bargains You've Ever Seen. In Just the Class of Merchandise You'll Need the Entire Summer Season.

An Average Discount of 33⅓% Prevailing Throughout the Entire House

FOR THURSDAY, FRIDAY AND SATURDAY

Ready Made Bleached Bed Sheets
Size 72x90 or 72x99. Round Up Price.....33c each
Good quality cotton, 3 inch hem. Only three sheets to a customer.

Ready Made Pillow Slips
Sizes 40, 42 and 45. Round Up Price.....8c each
Same quality Cotton as in Sheets, 3 inch hem, only 6 to one customer.

Bleached Cotton Cloth
36 inches wide. Round Up Price .....6c Per Yard
This lot contains remnants of 10c Cottons and there is from one to three yards in a piece.

Silk Pongee Dresses
Round Up Price.....$7.98
Only a dozen in the lot, together with a few Silk Foulards, sold regularly $12.50 to $15.00.

Women's Dutch Collars
Round Up Price.....12 1-2c
Made from fine sheer Lawn, with Venise Lace edge and sells regularly at 25c.

Children's White Dresses
Ages 8 to 14 years. Round Up Price.....59c each
These are made from good quality Lawn and with pretty lace insertion yoke.

Women's Fancy Vests
3 different styles. Round Up Price.....12 1-2c each
Made of fine Cotton, lace trimmed, sizes 4, 5 and 6 and sold regularly at 19c.

Women's Summer Weight Union Suits
Round Up Price.....25c each
Made in light knee, lace trimmed, low neck, sleeveless and a few high neck, short sleeve, knee length, small sizes.

Women's Out Size Pants
Round Up Price .....19c pair
Jersey ribbed, lace trimmed, with yoke band, sizes 8 and 9.

Women's Wash Cotton and Silk Dresses
Round Up Price.....$4.50
Cotton Foulards, Muslins, Batiste and a few Silks, prettily trimmed and made in good style.

Women's Cotton Stockings
Round Up Price.....7c pair
Odds and ends in gauze lisle. Good assortment of colors. Regular price 15c.

Hamburg Edgings
Round Up Price.....7c yard
This lot embraces mill strips and short ends of qualities usually sold at 15c to 19c yard.

Printed Casement Cloths
36 inches wide. Round Up Price .....9c yard
Remnants of Burlap, all colors. Round Up Price.....10c yard
Brass Extension Rods, with white ends.....7c each

Printed Curtain Scrims
36 inches wide. Round Up Price .....12 1-2c yard
Printed on both sides, all choice patterns and colorings.

Porch Screens
Kompi green painted, in the following sizes:
5x8—Round Up Price $1.49 each
6x8—Round Up Price $1.89 each
8x8—Round Up Price $2.75 each
10x8—Round Up Price $2.98 each
12x8—Round Up Price $3.75 each

Children's Coats
Ages 2 to 8 years. Round Up Price .....$2.98 each
This takes in every woolen coat in our stock that has sold to date up to $6.50 each.

Children's Gingham or Percale Dresses
Ages 2 to 6 years. Round Up Price .....49c each
Checks, stripes or fancies, Dutch neck, short sleeves, nicely trimmed in French or Russian styles.

HIGH GRADE

Table Linens

At Special Sacrifice Prices for the Round Up Sale

All Pure Linen Table Damask, bleached or cream, 64 inches wide. Regular price 65c. Round Up Price.....49c yard

Very fine and heavy Table Damask, 73 inches wide, all pure linen. Regular price $1.10. Round Up Price 85c yard

Damask Table Sets, hemstitched, 2 1-2 yard cloth with one dozen napkins to match; all pure linen, nicely boxed.

Regular $5.50 sets. Round Up Price .....$3.98 each

Regular $6.75 sets. Round Up Price.....$5.00 each

Regular $8.50 sets. Round Up Price.....$6.00 each

In this Round Up Sale you will find beautiful hand loom Irish Linen Damask Cloths and Napkins to match, at **$12, $15 and up to $20 set**

Table Napkins, all pure linen, full 18 in., from heavy quality, pretty patterns. Regular price $1.50. Round Up Price **$1.19 per dozen**

Table Napkins, all pure linen, soft German finish, extra fine and heavy, double damask, full 24 inch. Regular price $5.50. Round Up Price **$3.50 per dozen**

Women's Fine Drawers
Round Up Price.....49c pair
Hamburg or lace trimmed, open or closed styles. Regular price 75c.

Women's Fine Nainsook Night Gowns—Round Up Price...98c
Hamburg and linen lace trimmed, low neck, short sleeves, four styles to choose from. Regular value $1.50.

Children's Straw Bonnets
Round Up Price.....49c each
Prettily trimmed in all colors. Regular value 98c.

Children's Guimp Waists
Ages 6 to 14. Round Up Price 25c each
Made from fine sheer lawn, trimmed with embroidery and fine tucks.

Satin or Bright Finished Brass Beds
Regular price $25. Round Up Price .....$17.00 each
2-in. continuous posts, flat vases, two cross-bars and five post fillers.

Hats Trimmed Free of Charge

During the Round-Up Sale

WE WILL OFFER OUR ENTIRE STOCK OF

Trimmed and Untrimmed Hats

AT HALF-PRICE

Thursday, Friday and Saturday

And all hats sold during these days with trimmings will be trimmed.

Free of Charge

MUSLIN CURTAINS AT ROUND UP PRICES

Plain Muslin Ruffled Curtains, 36 inches wide.....49c a pair
Dotted Muslin Curtains, with self ruffle, hemstitched edge, 36 inches wide.....69c a pair
Plain Flat Muslin Curtains, one and a half inches hemstitched band and pico edge.....59c a pair
Cable Net Curtains with cluny lace edge, 36 inches wide, 2 1-2 yards long.....$1.49 a pair
Bonaz Lace Curtains, all new styles, full size.....$1.39 a pair
White Scrim Curtains, with pico edge and insertion.....$1.59 a pair

Women's Silk Lisle Stockings
Round Up Price.....14c a pair
Made with deep garter top, double heel, double toe, very thin; black or tan. Regular price 25c.

Women's Full Fashioned Lisle Stockings
Round Up Price 19c, or 3 Pairs for 50c
Extra double foot, high spliced heel, seamless, welted top, sizes 9 and 9 1-2.

Women's Silk Stockings
Round Up Price.....50c a pair
Guaranteed pure silk, full fashioned, lisle foot, deep top, extra heavy hem, black or tan.

27-in. Hamburg Flouncing
Round Up Price.....59c yard
Beautiful patterns for graduation or confirmation gowns or summer dresses for street or church wear. Regular prices 98c to $1.25.

Women's Jersey Vests
Round Up Price.....7c each
These are all 15c qualities and are mostly low neck and sleeveless styles.

McCall's Paper Patterns
Regular price 10c and 15c. Round Up Price.....5c each

Drop Side Couch—Complete With Mattress
Round Up Price.....$4.98 each

Round Up Prices on Small Wares
Silkoline and Crochet Cotton, 3c a spool
Angora and Crescent Braid, 3c a bunch
Barbour's All Linen Thread, 6c a spool
Hooks and Eyes.....1c a card
Corticelli Spool Silk, full measure .....5c a spool

Men's Fine Summer Underwear
Round Up Price.....29c each
This lot takes in Poros-Knit, Balbriggan and fine gauze lisle and Jersey rib. Sold regularly at 50c.

Men's Balbriggan Underwear
Round Up Price.....19c garment
Summer weight shirts and drawers that sell regularly at 29c and 39c each.

Women's and Children's Fine Cotton Stockings 11c pair
This lot takes in an assortment of styles that sell regularly for 19c.

Infants' Lisle Thread Socks
Round Up Price.....12 1-2c pair
White, pink, sky blue or tan. Regular price 25c.

Women's Neckwear
Round Up Price.....5c each
Jabots, Stocks and Bows in styles usually sold up to 25c.

85 Pairs of $2 Royal Worcester Corsets
Round Up Sale .....$1.00 pair
These remain from last Saturday's sale and are the golden special offered by the company in honor of their golden jubilee. This is positively the last chance to get a $2.00 corset for $1.00.

Women's House Dresses
Round Up Price.....98c each
Made from best percale; Dutch neck, 3-4 sleeve. Cut very full; very fine make.

Three Days' Sale of BLACK AND COLORED DRESS GOODS

Women who know our way of selling dress fabrics will accept quite readily our assurance that the items quoted today are of exceptional interest. The fabrics are seasonable, the prices more than reasonable. We handle only approved goods, calculated to make customers not only for the immediate moment but for all time.

69c English Mohair for 49c

Mohairs in stripes and plain, 50 inches wide, superior quality. Made in Bradford, England. Their delivery was not made at the specified time and the manufacturer agreed to material concessions. All desirable colors, including black. Sale price.....49c per yard

$1 All Wool Serge for 75c

These serges, in plain cream, white and black and white stripes, are dyed in the yarn before they are woven. The quality of fibre and weaving is shown by the finnes and regularity of the twills. As the demand for serges promises to be lively, we urge early shopping. Sale price.....75c per yard

Tremendous Price Cutting on Mattresses

IN THE ROUND UP SALE

Soft Top Mattresses, all sizes, one or two parts.....$1.89 each
Soft Top and Bottom Mattresses, all sizes, one or two parts. $2.19 each
All Cotton top and bottom with fibre centre, good ticking, $2.98 each
Combination Mattresses, all sizes, one or two parts.....$3.69 each
The famous Silk Floss Mattress, made with best soft finished ticking, all good patterns.....$9.98 each
A Fine All White Cotton Mattress, made with the best soft finished ticking, all sizes, one or two parts.....$5.75 each

Young Girls' Dresses
Ages up to 14 years. Round Up Price 98c
Best quality percale, low neck, kimona sleeve, finely made and trimmed, splendid assortment of colors and patterns.

Children's Coats
Ages 2 to 6 years. Round Up Price .....$1.98 each
Serges, cheviots and shepherd checks. Regular value $2.98 and $3.50.

Huck Towels
Round Up Price.....3 for 25c
Good, large size, red and white borders.

Tray Cloths
Round Up Price.....15c each
Pure linen, hemmed ready for use.

Handsome New Wash Goods
Printed batiste, lawns, silk and cotton fabrics, in all the fashionable colors, also voiles and marquisettes, at specially reduced prices for the Round Up Sale.

LINEN CRASHES
Round Up Price.....10c yard
These are all washed ready for use. Our best 12 1-2c quality.

White Linen Remnants
2 to 5 yards each. Regular prices 59c to 69c yard. Round Up Price.....39c yard
Splendid for suits and skirts, 3 grades of round thread, 1 yard wide.

Dress Linens
Natural, oyster, brown, crash and automobile linen. Round Up Prices.....25c and 39c yard

Women's Long Black Lisle Gloves
—Round Up Price.....19c
Elbow length, mousquetaire wrist. Same as advertised in other houses at 49c a pair.

Women's 50c Fancy Belts
Round Up Prices.....19c each
Silver, gilt and Persian fancy buckles, oxidized and gilt. Sizes 24 to 30.

Women's Brassieres
Round Up Price.....29c each
Made from Masonville cotton, boned through front, lace trimmed. Regular value 50c.

Women's High Grade Corset Covers
Round Up Price.....49c each
Made from nice fine seersucker, lace and ribbon. Regular price 69c.

Children's White Skirts
Ages 2 to 8 years. Round Up Price .....25c each
Hemstitched ruffle, fine tucked. Regular price 39c.

Women's Combinations
Round Up Price.....95c each
Skirt or drawer style; made from fine seersucker, linen lace and ribbon trimmed. Regular price $1.39.

Armour's Toilet Soap
Round Up Price.....3c cake
Witch Hazel, Castile, Oat Meal and Violet.

Palm Olive Cold Cream
Round Up Price.....33c Jar
You have the prime requisite for beauty when provided with this famous cream. Sold regularly at 50c a jar.

New Muslin Dressing Sacques
Round Up Price.....50c each
Made from pretty printed lawns, Dutch neck and 3-4 sleeve, good range of colors. Regular value 75c.

HUNDREDS OF DOZENS OF

Fine Handkerchiefs

For Men, Women and Children, at Tremendously Reduced Prices. Tape Borders, Hemstitched and Embroidered Edges, Plain or Initial.

5c Handkerchiefs, in the Round Up Sale.....3c each
12 1-2c Handkerchiefs, in the Round Up Sale.....7c each
15c Handkerchiefs, in the Round Up Sale.....9c each
25c Handkerchiefs, in the Round Up Sale.....15c each
29c and 33c Handkerchiefs, in the Round Up Sale.....19c each

Baby Carriages, Go-Carts and English Roadsters

Reduced in Price for the Round Up Sale

Go-Carts, sold to date $7.98. Round Up Price..... $5.75
Go-Carts, sold to date $9.25. Round Up Price..... $6.50
Go-Carts, sold to date $10.98. Round Up Price..... $7.25
Roadsters, sold to date $11.50. Round Up Price..... $7.89
Roadsters, sold to date $12.98. Round Up Price..... $8.95
Roadsters, sold to date $19.00. Round Up Price.....$13.98

PRESIDENT TAFT

Fed the Animals at the Bronx Zoo

NEW YORK, May 24.—President Taft was whisked back into boyland yesterday. From the heart of New York he motored out to the Bronx zoo—that country where elephants still trumpet and lions roar and tigers do whatever perfectly good tigers do.

The president spent almost two hours in the zoo. He inspected more than half the cages, shok hands with the monkeys, fed the elephants and the two-horned rhinoceros and watched the keepers feed the biggest python in captivity.

It wasn't merely the Taft smile that the president used: it was a laugh that rumbled and rolled. Only the red lemonade, the bag of peanuts and the calliope were lacking to make it a really truly circus day for Mr. Taft. He seemed happy as a boy.

The president hadn't expected to see the animals yesterday. He came over to New York to take part in the dedication of the new public library. But when John L. Cadwalader, law partner of his brother, Henry W. Taft, and attorney for the Bronx Zoological society, suggested the trip, the president was anxious to go.

After the ceremonies at the library the president was driven to Mr. Cadwalader's home. The officials at the Zoo were notified and shortly after 4 o'clock the president party started. Senator Bacon of Georgia and Maj. Butt went with the president in the first car and Henry W. Taft, Atty. Gen. Wickersham and John Hays Hammond, the mining engineer, followed in another.

Arriving at the administration building of the Zoo, the president gazed long at the head of the white rhinoceros that Col. Roosevelt shot in Africa. The president smiled broadly when he was told that two monster elephant tusks that adorned the hall were smuggled into the country.

From the administration building the president went to the monkey house. He was especially interested in "Susie" and "Baldy," two of Keeper Engelholm's particular pets.

"Is that Baldy?" he asked when that monkey was pointed out.

Baldy admitted in grave monkey fashion that he was the person named. The keeper opened the door and Susie and Baldy were presented in due fashion to President William H. Taft.

"Hello, Baldy," said the president, as the monkey reached out his hairy paw. "I'm glad to meet you."

Baldy acknowledged the honor of being the first monkey to meet a president, by a respectful nod of his head.

It was with the elephants, however, that the president felt really at home. He wasn't satisfied with watching them perform, but asked if he couldn't feed them. Keeper Palmer brought a bag of sugar and the president stood close up to the cage like a small boy and allowed the elephants to eat the sugar out of his hand. He laughed hugely when Luna thought Gunda was getting more than her share and nudged her away.

From the elephant house the president was taken to see the reptiles. Head Keeper Snyder showed him the python that eats a whole pig at one bite; stirred up the rattlesnakes until they buzzed in anger, and threw two white mice into the mongoose cage to show how that animal kills its prey.

"I'd like to spend the whole day here," said the president as he stepped into his automobile. "I'd like to see every animal in the park."

From the zoo the president was driven back to the home of Mr. Cadwalader in East 56th street, where last night he was the guest of honor at an informal dinner. Among the other guests were Henry W. Taft; Atty. Gen. Wickersham, Sec. Hilles, Maj. Butt and Mr. and Mrs. Andrew Carnegie.

The presidential party left New York at midnight for Washington.

AUSTRIAN EMPEROR, WHOSE CONDITION AROUSES WORRY

VIENNA, May 24.—Notwithstanding the reassuring official reports concerning the emperor's health, there is a widespread feeling that his condition is less satisfactory than represented. The news that Professor Neuser had paid a professional visit to the emperor resulted in a weakening of the bourse. The emperor has been ill much of the time of late, and owing to his advanced age he has thus become very feeble. Emperor Francis Joseph is at Goedoelloe, at the royal chateau. Archduke Ferdinand, who will succeed to the throne at the emperor's death, holds the rank of general as well as admiral. He is an acknowledged authority on military affairs. Born in 1863, he offended members of the royal family by contracting a morganatic marriage.

GREATEST OF ALL MEMORIAL DAYS WILL BE WIDELY CELEBRATED

PICKING FLOWERS FOR THE SOLDIERS' GRAVES

WASHINGTON, May 24.—Memorial day this year will receive particular attention and be honored more widely than ever before owing to the fact that it marks the passing of a half century since the Civil war began. Services commemorating the day will be held in thousands of cities and towns. The parades in large centres like New York Philadelphia, Chicago, Boston, etc., will be thoroughly impressive. President Taft has arranged to participate in special memorial services. Ex-President Roosevelt will be the principal speaker at the unveiling of the Lincoln statue in Newark, N. J. General Daniel E. Sickles, the only surviving commander of the war, accompanied by Governor John A. Dix, will review the New York parade. In Bayonne, N. J., the Gerardin camp will unveil a monument in honor of the men who fought and fell in the Spanish-American war. In Carnegie hall, New York city, a meeting will be held in the evening, at which noted soldiers and famous speakers will deliver addresses.

CHATEAU GREGOIRE

OPENED FOR SEASON WITH MR. GREGOIRE AS HOST

The beautiful Chateau Gregoire, one of the coziest cottages on the shores of Lake Mascuppic was formally opened yesterday, Mr. Pierre L. Gregoire entertaining a number of friends with lavish hospitality. Mr. Gregoire was assisted in entertaining his guests by his brother Dr. Gregoire and Mr. George Burke. An impromptu musical program was enjoyed, the contributors being Emile Lavigneuer, Henry Lavigneur, Dr. Gregoire, Dr. Gagnon, Zepherin Normandin, Elzear Larochelle of The Sun and others. Among the guests were His Honor Mayor Meehan and Secretary Warren H. Riordan. A delightful buffet lunch was served.

MUZZLES ARE OFF

Lowell Dogs May Stretch Jaws Again

The law to muzzle dogs which apparently was more "honored in the breach than in the observance," went off at midnight and the poor dogs whose jaws have been tied up for 60 days may now yawn and laugh to their heart's content.

During 60 "dog days" the police have consigned 75 dogs to—well wherever dogs go after death, by means of the gas box. Most of these were idle and uncollared, having no local habitation or visible means of support and vulgarly called mongrels and cur-dogs. Many dogs taken were returned to their owners and no valuable animals were killed.

H. S. FIELD DAY

Will be Held on Monday, May 29

The Lowell High school regiment will hold its 30th field day at Spalding park on Monday, May 29.

New features will be introduced this year, including athletic dancing by the freshmen girls, under the direction of Miss Leah DeMeritt. In previous years the first year girls have not appeared on the field day program, and this feature will be both novel and interesting.

Captain Kittredge has a squad of boys practicing on another innovation, wall scaling, which will be given as well as the usual movements, that promises to be interesting. The company competitive drill to select the three best companies, which drill for the prizes on Field Day, will be held on the South common, Friday, May 26, at 3 o'clock.

Majors Irene Hogan and Mary Jaques command the Girls' battalion and Colonel Erell Teeson the Boys' regiment.

PLEASANT SURPRISE

TENDERED MISS ANDERSON BY WIDE AWAKE GIRLS

The Wide Awake Girls' club lived up to its reputation last evening when they pleasantly surprised their secretary, Miss Eva Andersen, who is about to sail for Europe, at the home of Miss Nora Olsen. Miss Anderson was presented a silver mesh bag, the presentation being made by Miss Mathilde Schom. Miss Ida Pihl composed a song for the occasion and Miss Esther Pihl gave a solo. Games followed and refreshments were served. The good wishes of the party follow Miss Anderson on her journey.

AUTHOR LOOMIS

Is in a Very Serious Condition

HARTFORD, Conn., May 24.—Charles Battell Loomis, humorist, who has been in poor health for several months in his home in Torringford, has

been brought to this city and will be operated on in the Hartford hospital this week. This will be his third operation within four months for a malady which is puzzling his physicians. The operation will be very dangerous, but the doctors say it offers his only hope for recovery.

TO ENTERTAIN LADIES

The young ladies who were in charge of the different tables at the recent festival of L'Association Catholique will be given a treat Tuesday night at the club rooms in Pawtucket street. The affair will be a ladies' night. An entertainment program is being prepared for the occasion, and a lunch will be served.

The prize for the table taking the largest sum of money was awarded to the fancy table, presidents, Edmond Pratte and Miss May Lavalle.

We execute orders for the purchase or sale of securities both domestic and foreign,—in all markets.

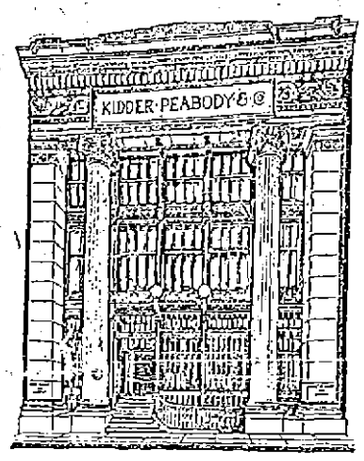

KIDDER, PEABODY & CO.
BANKERS
115 DEVONSHIRE STREET BOSTON
56 WALL STREET NEW YORK

INDUSTRIAL SCHOOL

State Board Agent Confers With School Board

Mr. Charles A. Prosser, agent of the state board of education who has been investigating industrial conditions in Lowell with reference to the establishment of an industrial school in this city held a conference with the members of the school board in the office of Superintendent Whitcomb, last evening. There were also present Mr. Prosser's assistant, Mr. C. R. Allen, who was the organizer of the work at New Bedford and Principal C. W. Irish, of the High school.

No definite action was taken and the conference was entirely informal.

Mr. Prosser offered for their consideration, two methods of procedure. He said that the school committee, in his opinion, ought to have entire charge of the movement here. The first method suggested is for the school committee to select a preliminary commission, of about nine people, to make a special investigation. This preliminary commission might be made up of two or more members of the school committee, the superintendent of schools, and about six people from outside, including two or three representative women, some one interested in social or philanthropic work or prominent in club work, and someone interested in the problem of teaching the household arts, particularly to the factory girls, and acquainted with the conditions surrounding working girls. Two of the men might be from the manufacturing interests, and two others might represent the working men, or the trades unions. With that commission, the state board would be ready to take up and discuss the possibilities. The commission would have no power, the school committee would simply charge it with investigating the question thoroughly and with making suggestions. Final action would rest with the school committee. Six weeks or two months might profitably be spent in the investigation. Having received the report of the special commission, it would be in order for the school committee to discharge that preliminary commission, and then do what it saw fit with the report.

The second method would be for the committee to face squarely the one question: do we, or do we not, want, as a school committee, to begin industrial education in this community; and if their decision is in the affirmative, to select a man to develop the work, early in the game—a man who has had experience in the field of industrial education. The salary of such a man would be charged up to the cost of maintenance of the school, and one-half would be paid by the state.

These were the two possible lines of development suggested, and there was a possible third, which he considered less desirable than either of the other two. That is, the men who have been investigating here could go back to Boston and make a typewritten report, and say that they will go over the field with the committee, and assist in every possible way.

Mr. Prosser said that his own feeling with regard to Lowell is that there is not a community in Massachusetts that has a better possibility for the development of industrial education, or a community that has more need for such education, than this one. It is is simply a question of ways and means.

Mr. Allen was called upon to relate his experience with the work in New Bedford. He said that the first year they had 2000 applications, and were able to take care of about 450 each year; and now they are to remove into larger quarters. They did the necessary work through the employment of their own pupils, running a thousand jobs through the school the first year, every one of which was something that was needed in the school.

Mr. Prosser suggested that the Moody school building would care for 250 or 300 pupils if the committee decided to use it and that it had the advantage of being near the factory district.

Two ways were suggested of developing the girls' work in Lowell. One is to make it a department, with a competent woman in charge under the head man. The other way is to have two absolutely separate schools, with a director of vocational training for the boys, and a director of vocational training for the girls.

The members of the committee asked many questions, regarding the kind of instruction given, etc., and the problem of part time instruction was also entered into.

The board voted to allow the teachers in the public schools next Monday as a holiday.

If you want help at home or in your business, try The Sun "Want" column.

Milk Bread

Light, sweet, white and wholesome bread is a delight on any table, in any household, at any meal. As an aid to the best results always use Borden's Evaporated Milk as follows:

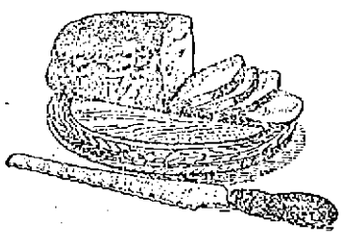

RECIPE

Heat moderately one-half cup Borden's Evaporated Milk diluted with one and one-half cups water, and turn it into the mixing bowl, adding one tablespoonful butter and one teaspoonful salt. When cool add one-half cup yeast and stir in from three to four cups flour, or enough to make a drop batter; beat thoroughly until smooth and full of air bubbles. Cover and let stand in a warm place until morning. In the morning add enough flour to make a dough. About two quarts of flour in all will be required. Mix thoroughly, knead until smooth and elastic and will not stick to the board or hands. Let rise; when light turn it onto the floured board and shape it into loaves with as little kneading as possible. Let rise to double its bulk; bake in a hot oven about one hour.

All Grocers
5 and 10 cent cans

Borden's Evaporated Milk
PEERLESS BRAND
BORDEN'S CONDENSED MILK CO.
"Leaders of Quality"

Woman's Power Over Man

Woman's most glorious endowment is the power to awaken and hold the pure and honest love of a worthy man. When she loses it and still loves on, no one in the wide world can know the heart agony she endures. The woman who suffers from weakness and derangement of her special womanly organism soon loses the power to sway the heart of a man. Her general health suffers and she loses her good looks, her attractiveness, her amiability and her power and prestige as a woman. Dr. R. V. Pierce, of Buffalo, N. Y., with the assistance of his staff of able physicians, has prescribed for and cured many thousands of women. He has devised a successful remedy for woman's ailments. It is known as Dr. Pierce's Favorite Prescription. It is a positive specific for the weaknesses and disorders peculiar to women. It purifies, regulates, strengthens and heals. Medicine dealers sell it. No *honest* dealer will advise you to accept a substitute in order to make a little larger profit.

IT MAKES WEAK WOMEN STRONG, SICK WOMEN WELL.

Dr. Pierce's Pleasant Pellets regulate and strengthen Stomach, Liver and Bowels.

Bright, Sears & Co.
BANKERS AND BROKERS
Wyman's Exchange
SECOND FLOOR

Bay State Storage and Warehouse Co.
LOWELL STORAGE WAREHOUSE
ABSOLUTELY FIREPROOF
Special Attention to Storage of Trunks, Boxes and Barrels
25c Each Per Month
Jackson Street, Lowell

THE ALDERMEN

Did Not Take Any Action on the Moth Appropriation

The board of aldermen met in special session last night but did not take any action in the matter for which the special meeting was called, that of appropriating $5000 for moth extermination.

Chairman Gallagher said that no such order was before the board.

All members were present when Chairman Gallagher called to order at 8.20.

Four traverse jurors were drawn for the superior court to be held in Cambridge, June 5, by Alderman Rountree, as follows: Thomas A. Green, 512 Gorham street, laborer; John O'Toole, 86 Sherman street, salesman; Michael A. Duffy, 25 Dutton street, bottler, and Michael Burke, 205 Lakeview avenue, fireman.

Petitions for street watering were referred to the street committee.

George E. Marchand and others petitioned that the unnamed street running between Marshall and Stevens street be called Light street. The petition was referred to the committee on streets.

The mayor's appointment of George C. Evans to be a member of the board of registrars of voters for the remainder of the term was read. A motion to suspend rule 13, that immediate action might be taken, was defeated, 5 to 4.

A joint communication from the mayor, enclosing a communication from State Forester F. W. Rane, was read. Forester Rane said he had been asked by the governor to take up the matter again with the city government. The date mentioned was that of May 16—a week ago.

Mr. Barrett wanted the revised laws governing the matter of moth and beetle extermination read. Assistant City Clerk McCarthy went after the law, contained in chapter 31, of the laws of 1905, and chapter 260, of 1906.

At 8.40 o'clock a recess was taken, the board immediately going into joint convention.

At 12.45 o'clock the board came together. Mr. Daly at once made a motion to adjourn.

Mr. Connors wanted action taken on a $5000 moth loan. Chairman Gallagher said that no moth order was before the board.

Mr. Flanagan said he wished to ask an opinion of the city solicitor if Mr. Daly would withdraw his motion. Mr. Daly acquiesced. Mr. Flanagan moved that the city solicitor be asked to give an opinion as to who has the appointing power of the board of assistant engineers, the mayor or the chief of the fire department. The motion passed.

Mr. Daly then moved adjournment and a yea and nay vote was taken on it. The motion was lost, 5 to 3, Mr. Jodoin not voting.

Petitions for electric wires in Walker and West Adams streets were read and hearings on them were set for June 5.

Alderman Toupin said that from the first he had favored the expenditure of $5000 for moth and beetle extermination, but that he did not favor an order which had appeared before the board irregularly.

Reports of the street committee were read and an order for the watering of Chestnut street for 1911 was read and adopted on the part of the upper board.

Mr. Flanagan moved that the next regular meeting be omitted. It was so voted.

A resolution granting permission to Edward T. McEvoy to erect a hitching post in front of 725 Lawrence street was passed.

A joint resolution that a sidewalk of edgestones and concrete be laid on Hildreth street from Aiken avenue, southerly, was passed.

A joint order to water Beacon street northerly, 200 feet from Methuen street, was adopted.

A joint resolution to lay a sidewalk of edgestones and concrete on the northerly side of Varney street was passed.

A joint resolution to lay a sidewalk of cinders and gravel on the southerly side of West Sixth street, on petition of Elie Deilsle, was passed.

A joint resolution to lay a sidewalk of edgestones and cinders or gravel on the westerly side of Stevens street was passed.

The petition of John H. Kappler and others protesting against the contagious hospital site, was laid on the table until after the view was taken.

Adjourned at 1.10 a. m.

COMMON COUNCIL.

The common council got down to regular business at 12.50.

Routine matters came down from the board of aldermen and were acted upon.

A letter relative to the use of ground owned by the Wamesit Power company for a playground was read and filed. The letter stated that the ground might be used by the city, provided the city exempted it from taxation.

It was voted to re-commit the order providing for a fire alarm at Third and Vernon streets, the reason being that the order called for $135 from the general treasury, and it was thought that this should come from the department appropriation.

A motion to ballot for principal assessor was lost.

An ordinance creating a "city council fund" was read. This provided for money for committee expenses, etc.

The ordinance was advanced to the committee on bills in second reading, the committee having reported the ordinance correctly drawn, and it was sent along to the committee on enrollment.

Councilman Achin moved that the city solicitor be instructed to give an opinion as to whether there are fire engineers legally serving. He was informed that the alderman had already passed such a motion. Still, the motion became a vote.

Adjourned at 1.20 o'clock.

RICH EMBELLISHMENT IS GIVEN TO THE SKIN

(Woman's Quarterly)

"The gradual disuse of powders and cosmetics," writes Mme. Gerrold, "marks the era of finer, softer complexions, and women discarding these antiquated methods and using a plain mayatone lotion get better results.

"The use of mayatone tends to clear the skin of local impurities, reduces large pores and gives to it an exquisite texture and smoothness. Anyone can prepare this lotion by dissolving an original package of mayatone in eight ounces of witchhazel.

"Massage the face, neck and arms with this daily and you will not be bothered with an oily, shiny skin or unnatural complexion. This mayatone lotion is very nice for retaining the soft tone and tint of youth and is excellent for chaps, freckles or tan."

Lowell Opera House

Julius Cahn Prop. and Mgr.

TONIGHT

First Appearance Here! Direct From Two Months in Boston H. H. Frazee and Geo. W. Lederer Present

RICHARD CARLE (Himself)

A LAUGH EVERY THIRTY SECONDS

In the Roaring Musical Farce

JUMPING JUPITER

—With—

EDNA WALLACE HOPPER

(Specially Engaged)

Perfect Musical Comedy Cast Including "Some Girls"

Prices: Orchestra, $1.50, $1.00; balcony, $1.00, 75c, 50c; gallery, 25c.

Hathaway Theatre

Gartland & Shapiro .....Lessees

THIS WEEK—TWICE DAILY

THE HATHAWAY STOCK CO.

With MORTIMER SNOW And LILLIAN LEE ANDERSON Presents

"The Wolf"

(Eugene Walter's Great Drama of the Canadian Northwest)

Matinees—30c, 20c, 10c

Evenings—50c, 30c, 20c, 10c

Next Week—"The Man of the Hour"

TONIGHT

Popular Concert

BY LOWELL'S FAVORITES

CAVALRY BAPTIST CHURCH

Auspices of Men's League

Reader, Mrs. Maude H. Benjamin, one of Boston's most talented. Violinist, Laverne H. Harrington, Boston soloist, formerly of Lowell. Whistler, Miss May E. Caddell; her solos grow in favor. Basso, George E. Burns, always welcome on Lowell programs. Organist, Prof. Arthur J. Martel, brilliant, artistic, thorough musician. Accompanists, Mrs. Laverne H. Harrington, Miss Esther M. Caddell, Prof. Arthur J. Martel.

An Unusual Array of Popular Talent. Reserved Seat, 35c. Admission, 25c. Kroeger Piano used, from Warerooms of A. O. Knapp.

Buy now. Drug stores: Dows & Co., H. C. Page; also members of Men's League, and at door.

Doors Open 7.15. Program 7.45 Sharp

Merrimack Square Theatre

One of the COOLEST Spots in the City

Continuous Performance

MARION and RIAL

THREE ATLUS BROTHERS

And More Besides

Baseball Results

Admission .....10 Cents

TRY ONE FOR NOTHING.

Have you ever examined an Autostrop Safety Razor? Don't condemn all safety razors because you've tried a poor one. You can strop the Autostrop blade without removing from frame. It takes less than a minute to have it clean and sharp for the next shave. Saves dollars a year in blade expense. And the best of it all is that if, after 30 days' trial, you're not pleased with it, you may return it to us and receive full purchase price. Howard, the druggist, 197 Central St. (Everything for shavers.)

Why Not Stay Young?

Proper glasses replace the frown with a smile. "Iron out" the wrinkles.

Handy SHUR-ON EYE-glasses

Add beauty and grace to the face. On and off with one hand.

MR. AND MRS. F. N. LABELLE

Eyesight Specialists and Mfg. Opticians, 306 Merrimack st., Lowell.

Use Labelle's Lens Polish for cleaning and polishing our glasses. 15c and 25c bottles.

AN APOSTLE OF UNIVERSAL PEACE

PHOTO BY AMERICAN PRESS ASSOCIATION

Certainly Mrs. Elmer E. Black deserves this title, for she works untiringly for the disarmament of nations. She is the editor of the Editorial Review, a publication devoted to peace interests, and recently took part in the third peace congress as its vice president.

AUNT KATE'S RECIPES

CREAMED FISH ON TOAST.

Rub together one tablespoonful of butter and the same amount of flour. Add to it half a pint of milk and stir it until it is boiling. Take the mixture from the fire and add to it a level teaspoonful of salt, a little pepper and one pint of cold cooked fish picked into flakes. Stand it over the fire until the fish is thoroughly heated, then serve it on toast with mashed white potatoes heaped round. Garnish the dish with rings of hard boiled eggs.

WALNUT AND APPLE SALAD.

Line a salad bowl with crisp lettuce leaves. Pare, core and cut into cubes four tart apples. Mix some walnuts with the cubes and place them in the bowl. Pour mayonnaise dressing over the whole.

BRUSSELS SPROUTS SAUTE.

Cook two pounds of fresh brussels sprouts in salted boiling water till they are tender, then drain them well and put them in a saute pan with four ounces of butter cut into small pieces. Season with salt, put on the lid and place the pan in the oven to stew the vegetables for about 15 or 18 minutes, according to the size. When ready to serve heap them up in a vegetable dish and send to table very hot.

ORANGE DRINK.

Use three oranges, one lemon, two ounces of sugar candy, one quart of boiling water.

Slice the oranges and lemon and put into a jug with the sugar candy. Pour over the boiling water. Stir at intervals till cold.

A PRETTY GOWN

Is Made of Embroidered Voile

Absolutely simple in line, this charming little costume is at the same time exceedingly distinguished, and this distinction is owing to the rich embroidery, done in white on the deep cream

voile ground. Nothing could well be simpler than the design of the costume, with the little peasant bodice above a straight, narrow skirt, and the sash of black velvet ribbon with its cabochon wreath of pink rosebuds, emphasizes the simplicity and slender effect.

HELP TO WOMEN

Physical Culture a Cure for Nerves

Physical training for women would have made people's hair stand on end 50 years ago, but it is now an established fact. Professor John M. Tyler of Amherst recently read a paper on the "Physical Education of Girls and Women," which excited much interest.

He said in part:

"Women usually are and always ought to be constitutionally tougher than men, but our girls between 15 and 20 have a more rapid death rate than their brothers of the same age. This need not and should not be. In our boys lung capacity rises and morbidity sinks almost universally at 14 and 16. In the girl there is no such increase of lung capacity, and morbidity remains high until 18 or 19. Invalidism often follows. Tuberculosis is frequent. Yet all this is easily mitigated, if not completely preventable.

"An eminent physician has said that if every woman had to sweep her own room every morning by open windows the sanitariums and rest cures would be left to the men.

"Our aim with the girl is threefold—a healthy appetite, a larger lung capacity, a sound, firm, nervous system. The foundation for all these must be laid in childhood and early growth by the exercise of the muscles of trunk, shoulder and thigh—the heavy, fundamental muscles. The heavy muscles are yoked with the vital organs. They are the strategic centres of health, and hence of growth."

Professor Sargent of Harvard is greatly in favor of physical culture for women and especialy growing girls.

He says:

"The amount of sickness that usually occurs at this time, just as a child is approaching the psychological age, is due to close confinement, restraints and inhibitions in regard to physical exercise rather than to any excesses in muscular efforts which are likely to occur at this time.

"What most growing girls as well as growing boys need are frequent changes of organic activity and hard enough work for their muscles to allay nervous irritability and give them a motor outlet for their pentup feelings and emotions."

Mrs. Winifred Harper Cooley, secretary of the Associated Clubs of Domestic Science and therefore an authority on household matters, thinks the servant problem will soon be solved by the contracting housemaids.

"They will be the servants of the future," Mrs. Cooley said, "and their work will give the highest satisfaction both to their employers and to themselves.

"You see, they offer to do definite work for a definite time at a definite price. Knowing their own capacity, they will not contract for more hours than they can manage—that is, they will never be overworked, but always ready to give their best, freshest energy.

"Of course their wages will run higher than those received by the average servant who works by the week. If the housework contractor works the regular labor day of eight hours for six days in the week she will receive $12, for she will not charge less than 25 cents an hour.

"On the average her wages would run a little higher than that, because nearly every one wants some domestic assistance with the Sunday dinner.

"But the high wages and independence will attract a much more efficient type of girl than is now to be found in the kitchens, and the housewives will benefit accordingly. I thing actually they would gain in freedom from waste and breakage quite enough to make up for the extra wage money."

The women lawyers of New York have started a journal, called the Women Lawyers' Journal.

In the leading "story" the editors express the opinion that women as lawyers have become recognized to a sufficient degree to warrant the ownership of a journal devoted to their activities.

The first issue of the Journal contains a number of articles by members of the editorial staff and of the Women Lawyers' club. Among them are "The Woman Jury Lawyer," by Miss Marion Weston Cottle; "United States Patents," by Miss Griswold; "Conflict of Laws in Divorce Actions," by Miss Minnie Neugrass, and reports of the child welfare exhibit and the progress of equal suffrage.

Look at Your Shoes!

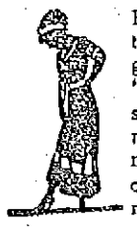

Have they the soft, lustrous, fashionable "Nugget" sheen?

"Nugget" keeps new shoes looking NEW—makes old shoes look like new.

Quick and easy—no fuss, no muss.

Polish Your Shoes with "Nugget"

"It's a Happy Habit."

START RIGHT—Get a "Nugget" Kit—a convenient little box containing a tin of "Nugget," a handy bristle brush and "Nugget" finishing pad—all that you need to keep shoes spick and span.

"NUGGET" Polishes for Shoes

10c a Box—black or tan—all dealers. Good for all black and tan leathers.

"Nugget" (Manufacturers) 229 Broadway, N. Y.

Peterman's KILLS BUGS

Peterman's Roach Food kills roaches, water bugs and beetles. Standard for 24 years.

Peterman's Discovery kills bed bugs and their eggs. A sure preventive.

Peterman's Moth Food—Odorless—Kills moths. A sure preventive.

Peterman's Ant Food kills ants and fleas.

At all dealers. Insist on Peterman's

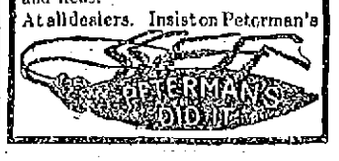

DAVIS and SARGENT

Lumber Company

Telephones 3047 and 3018

633 MIDDLESEX STREET

KINDLING WOOD

Load (50 cubic feet) $1.25

Load (50 cubic feet) $1.35

Mixed stock.

Load (50 cubic feet) $1.50

All Wide Stock.

BALED SHAVINGS

2 Bales for 25 Cents

SAWDUST

10 Cents for any size barrel or box

Lowell, Wednesday, May 24, 1911

A. G. POLLARD CO.

THE STORE FOR THRIFTY PEOPLE

100,000 YARDS OF Fine Foulard Silks

REGULAR PRICE $1.00 AND $1.25

Go On Sale Tomorrow, Thursday Morning

At Only 39c a Yard

The culmination of weeks and weeks of steady matching and putting together, our annual sale of Remnants Foulard Silks—a sale that is known all over this section of the country, a sale that brings us mail orders from nearly every state in the union, a sale anxiously waited for by thousands of our out-of-town friends as well as the prudent shoppers of Lowell and vicinity—begins tomorrow morning.

IN THE NUMBER OF YARDS, AS WELL AS IN THE VALUE OFFERED, THIS SALE OF 1911 ECLIPSES ALL OUR OTHER EFFORTS.

The window display shows more silks at once than was ever attempted by any store. These silks are all of the well known shower-proof sort in all colors and blacks, with all the newest designs gotten out this season. Every yard worth $1 and $1.25. All Carefully matched into waist, skirt and dress lengths. We offer these remnants tomorrow morning at only

39 CENTS A YARD

Using the entire right aisle of our Palmer street store for the selling, with plenty of salespeople to attend you.

ANNUAL CONCERT

Of the Pleasant Hour Club

The first annual concert and ball of the Pleasant Hour club was held last night at O. U. A. M. hall. The affair was a great success from every point of view and the attendance was especially large. The hall was prettily decorated with pink and white as the prevailing colors, long streamers of these spreading from the centre chandeliers to the corners and sides of the hall. In addition to this, the windows and walls were hung with these soft shades, and the lights being shaded with red, the whole giving a beautiful pink tinted effect. During some of the waltzes, the centre chandelier was turned off, leaving the place in a sort of dusky red light which was very pretty.

The program consisted of 20 numbers and the music was furnished by Gilmore's orchestra.

The grand march was led by Mr. Hector Dupuis and Miss Albertine Claveau, followed by Mr. and Mrs. George E. Mongeau and 50 other couples.

The officers of the evening were as follows: General manager, Hector Dupuis; assistant general manager, Miss Albertine Claveau; floor director, Omer Savignac; assistant floor directors, Wilfrid Cognac, John Russell; treasurer, Antonio Trudeau; assistant treasurer, Miss Helen White; chief aid, Rudolph Dupuis; assistant chief aid, Miss Laura Caisse; aids, Misses Lian Thorriault, Gertrude St. Onge, Yvonne Montmarquet, Antoinette Montmarquet, Blanche Ouimette, Alberta Vincent, Antoinette Dupuis, Graziella Dupuis, Alice Caisse, Eva Courchesne, Lizzie Catterhall Blanche Choulnard, Margaret Cox, Annie Sousa, A. Lebrun.

WATER FAMINE

HAS ALARMED NEW YORK PEOPLE

NEW YORK, May 24.—The alarm over a water famine in New York this summer prompted the board of aldermen to authorize yesterday an expenditure of $100,000 for the employment of special inspectors to see that what water is left in the Croton reservoirs, which supply Manhattan Island, is not wasted.

After a personal inquiry into the situation Mayor Gaynor said yesterday that while there was a serious shortage of water he thought the supply was sufficient to last 200 days if reasonable care was exercised.

The mayor put his foto down most emphatically on the suggestion that meters be installed to insure a saving of water. "Nothing of the sort," said the mayor. "There are so many poor people who would try to save money that way that a large percentage of the population would go dirty."

BOY INJURED

LIEUT. MAHER'S SON THROWN FROM WHEEL

A young son of Lieut. Martin Maher was knocked down while riding his bicycle at the corner of Merrimack and John streets, by a wagon from the Tarpon fish store. He received minor injuries about the head and was treated at Bailey's drug store, after which he went to his home in Centralville.

GONE TO MAINE

LOWELL FISHERMEN START OUT FOR TROUT

It's all off with the lake trout of the Pine Tree state, for William White, Frank Bean, George and Paul Chandler, Berry Simpson and Munn Andrews left yesterday for Tim pond while Dr. Edward Farrington and Charles H. McIntyre have gone to Kingfield pond and Henry Parker to Indian pond.

Trusses

We Guarantee A Perfect Fit

We have made the mechanical treatment of Hernia a specialty, and have every style of a Truss that is necessary to properly hold a rupture.

We guarantee a perfect fit, and if we fail to hold any case of rupture, easily and properly, we refund the money.

If your old truss does not suit you, come in and let us examine it. It costs you nothing for advice or examination.

We carry a full line of Abdominal Supporters, Belts, Elastic Stockings, Crutches, Shoulder Braces, etc. Consultation free. Private fitting rooms. Lady attendant.

DON'T FORGET THE PLACE

HALL & LYON CO.

OF NEW ENGLAND

APOTHECARIES

67-69 Merrimack Street, Lowell.

THE LOWELL SUN

JOHN H. HARRINGTON, Proprietor

SUN BUILDING, MERRIMACK SQUARE, LOWELL, MASS.

Member of the Associated Press

THREE DOLLARS PER YEAR. TWENTY-FIVE CENTS PER MONTH

The sworn daily average circulation of The Lowell Sun for the year 1910 was

15,976

Sworn to by John H. Harrington, proprietor, Martin H. Reidy, business manager, and Alfred Pilotte, pressman, of The Sun, before me, January 2, 1911. J. JOSEPH HENNESSY, Notary Public.

CHANCE TO MAKE MONEY

During the hot weather there will be an opportunity for somebody to make money by providing for the public a large room of comfortable temperature and furnished with desks, seats and writing material so that those who have some writing to do can drop in there and avoid the sweltering heat while doing their work. The cool temperature must be uniform to be safe, not produced by fans. It should be drawn in from the outer air, cooled and then sent to the place where it is required. With a large room of this kind available there are hundreds who would seek its comforts by day or evening as a relief from the sweltering heat.

PROMINENT CRITICS OF SCHOOL METHODS

The public school system has been under discussion by some prominent authorities on educational matters of late and by some distinguished friends it has received a number of hard knocks. Ex-President Eliot saw fit, a short time ago, to condemn the system of instruction in the public schools, while offering but a very slight or imperfect remedy for the alleged defects. Dr. Eliot declared that the entire school system would soon have to be reorganized, because the children are learning but little that will be of practical value to them in after life, while many of the most important educational branches are neglected. In the effective work of the schools, he says, we are far behind the Germans, the chief reason being that nearly everything is left to memory while the reasoning power and the senses are left untrained. Dr. Eliot holds the schools responsible for the lack of fundamental education shown by the students entering the university.

Dean Edwin F. Gay of Harvard in reference to Dr. Eliot's statement says a large number of the graduates at his business school entered without the ability to write legibly or spell correctly; and so it came that men who had the proud privilege of exhibiting a college diploma to admiring friends were often found lacking the rudimentary education necessary to enable them to fill the position of clerk in a country store. Dean Gay in effect said that the fault lay not only with the elementary schools, but with the colleges to an almost equal extent, where the lack of thoroughness is equally marked. "The result," he says, "of the ever increasing curriculum is a slipshod and superficial knowledge of a number of subjects and real knowledge of none."

The criticism strikes the university as well as the public or preparatory school and justly, for it seems that students having once entered the university are almost certain to graduate regardless of whether they have kept up in their studies, while in many cases, athletics and other attractions occupy more of their time at college than do their important studies.

But the lack of thoroughness in the work is not the only charge made against the public school system. Bird S. Coler, a prominent banker, author and business man in New York city, a graduate of Andover academy and of the Polytechnic Institute, has recently written an article that has attracted wide attention, and pointing out what he claims to be a serious defect in the public school system. His contention is that while religious teaching is excluded from the schools, all the ethical substitutes are laying the foundation of Socialism in the minds of the pupils, so that while the religious denominations cannot have their respective beliefs taught to their children at school, the socialist, the anarchist, the atheist and the agnostic—the only classes to be feared in this country—have their views fully respected in the complete secularization of the education given.

Mr. Coler holds that education in the schools is now so secularized that the truth cannot be properly taught and that religion being excluded something else rushes to take its place just as Nature tries to prevent a vacuum. This subsitute he claims, is atheistic, socialistic and agnostic. Here is a single paragraph showing his idea of the necessity of a God in education:

> As a matter of necessity some God there must be, or man dies. He is not sufficient unto himself alone—he never has been. Atheists have devised beautiful ethical codes, but never have been able to get people to live them. The man who sees only death before him is careless of what he does with his life. Teach man that he is of the earth alone, and he will be of the earth earthy. Teach man that he has no soul, and he will act as if he had none. Will man pause on the road of his heart's desire for any crime, great or small, if he has not before him the warning "What shall it profit a man if he gain the whole world and lose his own soul?" The most beautiful program of what he ought to do will make no appeal to him if you cannot tell him why he ought to do it.

After a long discussion of the subject Mr. Coler arrives at the conclusion that the best solution of the problem in the interest of patriotism and good citizenship would be for the state to assume supervision of all schools, public and private, insist upon character and competence in the instructors and then pay each school upon a per capita basis for the secular education given as indicated by the result of an examination. To bring about this change he would have the constitution of New York state amended, believing that in this way the growing tendency to Socialism and agnosticism can best be overcome.

It is quite likely that ere long as a result of the criticism directed against the schools on account of the lack of thoroughness, some change will be made to remedy this defect which even the best friends of the schools frankly admit. When this defect is analyzed it is found to be due to three causes: First, lack of proper inspection or supervision; second, the fact that a large proportion of the teachers have each to attend to forty or fifty scholars, and third, the crowding of the curriculum with a lot of non-essential matter, not only in the line of educational fads, but also in the nature of historic, local and other observances, by which the time of the pupils is wasted. Here then are the causes of the defects of which Dr. Eliot speaks. They are not new but they are becoming worse instead of better from year to year and it is high time something were done to overcome the superficiality complained of, and to attain thoroughness in all the essential branches. There is here a problem for the educators, and one that while it may be difficult to remedy is yet quite simple. There has been a disposition to teach too many subjects in the schools with the result that the instruction given is so glaringly deficient as to invite wide criticism and a demand for more beneficial and lasting results.

SEEN AND HEARD

Of course we cannot all go about all day begging each other's pardons. We ram into hurried wayfarers and bash each other's hats with ill-managed umbrellas. Perhaps the proper apology was that of the man who butted into this writer.

"If that was my fault," he said as he picked up his hat, "I beg your pardon." It was given with an approving smile.

"But if it was your fault," he continued, as he contemplated the muddy hat, "damn you."—London Chronicle.

"The Swelltons seem to keep up an imposing establishment," remarked the shopper.

"You bet they do," replied the grocery man, with a sigh long drawn out; "and I'm one of the fellows they impose on."—Stray Stories.

Making rules and breaking them are equally easy—in keeping them is the strain.

As the years go on a girl can think of the man who occasionally escorted her home from church as a real, bona-fide suitor.

The average man thinks it is awfully mean of the world not to allow him to succeed in the opportunities he thinks it should give him.

The thing that you can't be forgiven is accusing a man of something of which he knows he is guilty.

When a man apologizes to his wife it is not because he regrets what he has done, but because he regrets that she won't stop talking about it.

Even if a man couldn't believe a woman who flattered him he would think her a nice little thing.

Most of us spend a lot of time thinking what our friends would do for us instead of thinking what we would do for our friends.

A girl has an awful lot of respect for a man who kisses her when he knows her mother is in the next room and would hear it if she protested.

When a girl values a man's affections at pounds and shillings in a breach of promise suit they aren't worth that much.

"Never mind yesterday, life is today!
Never mind yesterday, lay it away!
Never mind anything over and done—
Here is a new moment, lit with new sun,
Never mind that which was once on a time,
Tomorrow rings in with its new sheaf of rhyme;
Yesterday's shadow scarce drags down the lane
Ere silver-shod morning comes dancing again."

"It is a blessed secret, this living by the day. Any one can carry his burdens, however heavy, until nightfall. Anyone can do his work, however hard, for one day. . . . Do today's duties; fight today's temptations, and do not weaken and distract yourself by looking forward to things you cannot see and understand."

Have good will
To all that lives, letting unkindness die,
And greed and wrath; so that your lives be made
Like soft airs passing by.
—Edwin Arnold.

So long as we love, we serve. So long as we are loved by others I would almost say we are indispensable; and no man is useless while he has a friend.—Robert Louis Stevenson.

"A crowd of troubles passed him by,
As he with courage waited.
He said: 'Where do you troubles fly,
When you are thus belated?'
'We go,' they said, 'to those who mope,
Who look on life dejected;
Who weakly say good-by to hope
We go where we're expected.'

"To have a friend is to have one of the sweetest gifts that life can bring; to be a friend is to have a solemn and tender education of soul from day to day."

"At end of love, at end of life,
At end of hope, at end of strife,
At end of all we cling to so—
The sun is setting—must we go?

"At dawn of love, at dawn of life,
At dawn of peace that follows strife,
At dawn of all we long for so
The sun is rising—let us go!"

AFTER STORM AND GLOOM

I learn as years roll onward
And I leave the past behind,
That much I had counted sorrow
But proved that God was kind.

That many a flower I had longed for
Had hidden a thorn of pain,
And many a rugged bypath
Led to fields of ripened grain.

The clouds that cover the sunshine
They cannot banish the sun;
And the earth shines out the brighter
When the weary rain is done.

We must stand in the deepest shadow
To see the clearest light;
And often through wrong's own darkness
Comes the beautiful strength of right.

We must live through the dreary winter,
If we would value the spring;
And the woods must be cold and sleet
Before the robins sing.

The flowers must be buried in darkness
Before they can bud and bloom;
And the sweetest, warmest sunshine
Comes after the storm and gloom.
—Emerald Gem.

PEOPLE OF NOTE

Representative Adamson of Georgia, who heads the new house committee that will appropriate for the pensions of Union soldiers, is himself a veteran of the Confederate army.

Fred Terry played Benedick the other day at Stratford-on-Avon. "He did not know his lines," says one account. He remarked to a friend: "I now know what it is like to be an understudy. I cannot imagine myself to be a principal, so ill do I know my part." And in a short speech, made after the curtain had fallen, he referred to the "slight massacres" he had made of the text, adding: "I tried to avoid them, but you frightened me." Again, after expressing his delight at the reception, he went on to observe: "It is strange; I treat your poet badly and you thank me." Fortunately he had brought down his own prompter.

Governor Harmon of Ohio, now widely spoken of for the democratic presidential nomination in 1912, during his recent visit to Washington was pronounced by statesmen to be a striking "double" for ex-Senator Aldrich of Rhode Island.

Of the prettiest items of Queen Mary's coronation trousseau will undoubtedly be her fan. Wollescroft Rhead's design, which was recently accepted, was so intricate that the Worshipful company of Fanmakers had some difficulty in securing its acceptance by the lace workers. The fan measures about twenty-two inches, and will be entirely British. In the centre of the leaf there is a cartouche with the queen's cypher, surmounted with the royal crown, and on the field of the fan there are the arms of England, Scotland, Ireland and the new arms of Wales. The most picturesque feature is the imperial touch supplied by the symbols of the four great oversea dominions—India, Canada, Australia and South Africa. To complete the design and to unite the imperial emblems to the mother country the designer has included the rose, shamrock and thistle. The sticks are of yellow tortoise-shells from India, decorated with the royal crown and the queen's cypher, and are of exceptionally artistic design. A gold pin with a diamond at each end holds the fan sticks together. A small white silk tassel completes what is really a masterpiece.

Mrs. Mary M. Emery has presented to the University of Cincinnati what is said to be the only municipal bird reserve in the world. This reserve comprises a large area of wooded land within the limits of Cincinnati, surrounded by an iron fence which is as nearly cat and boy proof as possible. Mrs. Emery has placed the entire property under the control of the university, with the understanding that it is to be under the direction of Prof. H. M. Benedict of the department of biology, who is to conduct a series of experiments for the purpose of working out successful methods for attracting native song birds into the city.

"Chimmie Fadden's" creator, Edward T. Townsend, formerly a reporter on the New York Sun, has just taken his seat in the house of representatives from the Montclair, N. J., district.

Mrs. F. H. Sumpter, Mrs. J. A. Kring and Mrs. Henry A. Foster have been appointed a committee to see that the town of College Mound, Mo., is kept clean. Their appointment was made as the result of a mass meeting which nominated candidates for the town board. At this meeting it was unanimously agreed that all citizens, regardless of sex, should vote. This is the first time equal suffrage has been granted in Missouri.

ADVICE ABOUT THE SKIN

In the treatment and cure of eczema and other skin diseases, two conditions are necessary. One is to exclude dust, germs and air from the diseased parts, and the other is to set up the healing process at the same time. The new medical compound, Cadum, accomplishes both these results so effectively that the itching is stopped soon after it is applied, and the sore parts heal up quickly. Cadum is just as effective in the cure of pimples, blotches, acne, herpes, eruptions, chafings, psoriasis, sores, etc. 10c and 25c per box.

M. H. McDonough Sons

Undertakers and Embalmers

WORK PROMPTLY ATTENDED TO, DAY OR NIGHT

Carriages Furnished for Weddings, Christenings and Funerals.

Office, 103 Gorham street. Tel. 906-1
Residence, 188 South street. Tel. 906-2

SPECIALS

Steamed clams, 20c; fried oysters and French fries, 25c; fried clams and French fries, 25c. Call and see us

LOWELL INN

Busiest place on Central street

ST. THOMAS' SALVE

Is most wonderful. It cures like magic. We have more than 300 testimonials from people in this city who have been cured of different ailments. We have sold thousands of boxes. There has never been its equal on the market. For sale at all druggists, 45c a box. Order a trial box. No home should be without it.

SCALES BROKE OUT ALL OVER HER BODY

Scalp Affected, Hair Began to Fall, Hands So Disfigured She Had to Wear Gloves All the Time. Two Hospitals Unable to Assure Cure.

First Application of Cuticura Soap and Ointment Allayed Itching, Psoriasis Has Disappeared.

"Allow me to say a few words in praise of the Cuticura Remedies. About three years ago, I was affected by white scales on my knees and elbows. I consulted a doctor who treated me for ringworm. I saw no change and consulted a specialist and he claimed I had psoriasis. I continued treatments under him for about six months until I saw scales breaking out all over my body save my face. My scalp was affected, and my hair began to fall. I then changed doctors to no avail. I went to two hospitals and each wanted to make a study of the case and seemed unable to cure it or assure me of a cure. I tried several patent medicines and was finally advised by a friend who has used Cuticura on her children since their birth, to purchase the Cuticura Remedies. I purchased a cake of Soap, the Ointment and the Resolvent. After the first application, the itching was allayed.

"I am still using the Soap and Ointment and now feel that none other is good enough for my skin. The psoriasis has disappeared and I everywhere feel better. My hands were so disfigured before using the Cuticura Remedies that I had to wear gloves all the time. Now my body and hands are looking fine." (Signed) Miss Sara Burnett, 2195 Fitzwater St., Philadelphia, Pa., Sept. 30, '10.

Cuticura Soap and Ointment sold throughout the world. Potter Drug & Chem. Corp., sole props., 139 Columbus Ave., Boston.

Mailed free, samples of Cuticura Soap and Ointment, with 32-p. book on skin treatment.

Feet Feel Fine

No More Sore, Tired, Aching, Burning, Weary Feet Since EZO Came to Lowell

Perhaps you have tried them all, but EZO is different.

It's a refreshing and refined ointment and is so full of medicinal virtue that the poorest pair of tired, worn out, all in feet will feel better in two minutes.

And so easy to apply—no fussing around—just rub it on and rub out all the pain and burning. It's for corns, bunions and callouses also, and the quick relief it gives will make you wonder why you never heard of it before.

EZO is the one sure certain maker of happy feet; it's the real thing to make feet as good as new over night. If your work forces you to stand on your feet most of the day you simply can't be happy till you get a 25 cent jar of EZO.

Druggists everywhere sell it. Generous jar for a quarter—substitutes won't do, mail orders filled, charges prepaid, from Ezo Chemical Co., Rochester, N. Y.

TALENTED GRADS.

Gave Artistic Program at Varnum School

That the Varnum school has sent forth some talented pupils was evidenced last evening by the exceptionally artistic program furnished at the entertainment of the alumni of the school. A fair-sized audience was present and the receipts go toward beautifying the school grounds. The concert was brought about through the efforts of Principal Harris.

Two of the most pleasing numbers were the violin solos of Edward Biron and Hans Borjes, two of Lowell's most promising violinists. A third graduate who has gained early fame as a violinist is Henri Lavigueur, whose duties at the Hathaway theatre prevented his appearance at the concert.

The Biron brothers made a great hit, Edwin M. in the violin and Emerille on the piano. They are both well known as teachers of their respective instruments with rooms in the Keith building.

The aids on last night's program were Charles Comerford, president, class of 1911; Marion McEvoy, vice-president, class of 1911; Allyn Morse, treasurer, class of 1911; Dorothy Leeds, secretary, class of 1911; Walter Wilson, president, class of 1909; Earl F. Locke, president, class of 1903.

The program:

Overture ..... Selected
Alumni Orchestra, Mr. Emerile Biron, leader.
Singing:
(a) A Dream ..... Heinricht Kiehl
(b) Down in the Vale.. Frank L. Moir
Mr. Charles H. Hiller, Miss Alice E. Mills, accompanist.
Grand March,
Varnum Mandolin Club.
Mr. Percy J. Munn, mandolin; Miss Rose Roussel, mandolin; Miss Regina Roussel, guitar; Miss Blanche Roussel, banjo; Miss Viola Marshall, piano.
A Group of Old Songs:
(a) Robin Adair.
(b) We'd Better Bide a Wee.
(c) I Cannot Sing the Old Songs.
Mrs. Edith Nevers Pratt, Miss Greta Cady, accompanist.
Reading, "The Mustard Plaster."
Miss Faith H. Doty, of the Sargent School.
Cornet, "Alice, Where Art Thou?" Ascher
Miss Stella E. Lepine, Mrs. Blanche Fredette, accompanists.
Songs:
(a) Will the Roses Bloom in Heaven?
(b) Roses (by request).... J. G. Gow
Miss Alice E. Bonin, Miss Louise Locke, accompanist.
Violin:
(a) Angels' Serenade .... A. Pollitzer
(b) Melody in F ..... Rubinstein
Mr. Edwin M. Biron, Mr. Emerile N. Biron, accompanist.
Reading, An Old Sweetheart of Mine, J. W. Riley
Miss Doty.
Singing, A May Morning ..... Denza
Miss Mollie C. Johnson, Miss Bessie M. Johnson, accompanist.
Violin, Spanish Dance ..... Rehfield
Mr. Hans V. G. Borjes, Mr. Thos. J. Fredette, accompanist.
Medley, Southern Songs,
Varnum Mandolin Club.

IN PHILIPPINES

U. S. GOVERNMENT WANTS MORE TEACHERS

Secretary Murphy of the board of trade has received the following from Washington, D. C.:

The United States civil service commission announces an examination on August 30-31, 1911, for teacher, industrial teacher and departmental assistant for the purpose of securing a list of eligibles from which appointments may be made as vacancies occur in the Philippine teaching service.

Appointments made from this eligible list will, in the ordinary course, be for service beginning with the school year 1912, but there may be need for additional teachers during the coming school year to take charge of special lines of work or engage in regular teaching and supervising as the work of the schools is extended and these appointments will be made from among those who may be ready to sail before the beginning of the school year 1912.

This opportunity for ambitious, resourceful and well-trained young men and women to identify themselves with our insular possessions and become a part of the great movement in the East, is a most exceptional one. The educational system in the Philippines has grown during the past ten years to such an extent that there are now employed over 9,000 American and Filipino teachers with an attendance of more than half a million students representing an expenditure of over three and a quarter million dollars of Philippine revenues.

Detailed information relative to these examinations may be secured by writing to the Bureau of Insular Affairs, Washington, D. C.

FR. CARDOZO

NEW BEDFORD PRIEST MAY COME HERE

The New Bedford Times has the following:

That the Rev. Joaquim Cardozo, curate at St. John the Baptist church, may be transferred to Lowell as pastor of the St. Anthony parish of that city, is the belief of many members of the Portuguese colony in this city.

Father Rosa, who has resigned from the pastorate of that church owing to poor health, was formerly curate at the St. John the Baptist church in this city.

Father Cardozo has acted as curate here for a number of years. He is a powerful speaker and well liked.

On learning of the resignation of Father Rosa, many members of the local parish expressed the belief that there was every possibility Father Cardozo would be transferred to that parish.

Father Cardozo when seen by a Times reporter this morning stated that he had received no news of any transfer.

PUTNAM & SON CO.

166 CENTRAL STREET

Every Good Sort of Shirt

FOR SUMMER DAYS

STAR SHIRTS

That fit when you get them and fit just as well after going through the laundry—every pattern exactly balanced, every stripe accurately spaced. Patterns more attractive, we think, than any exhibit we have ever made. Coat style, plaited or plain fronts, domestic and imported fabrics.

$1.50 to $3.00

SPECIAL NEGLIGE SHIRTS

Made for us by one of the good shirt makers of America. Shirts that fit, made from madras with smart patterns of our selection—coat style and better shirts than you'll find elsewhere for $1.00

SOMETHING NEW!

"Hobble" Scarfs; Knitted Four-in-Hands with various colored stripes—in New York last week—here today, ... 50c

SOFT SHIRTS

Light, cool, comfortable, made with French fold cuffs, with collars, without collars or with separate collars to match the shirts. Soisette and silk striped madras, for

50c, $1.00, and up to $3.00

A NEW MEMBER OF

Our Imported Sox Family

ON SALE TODAY

Handsome silk lisle thread hose, so much like silk in appearance that you'd buy them for silk if you were not told that they're lisle thread. Will wear four times as long as the costliest silk hose made. Black, tan and nine handsome colors, with full double soles and triple toes and heels. Just received from Germany. Price 50c

BOXERS "FIT"

FOR MEETING OF LOWELL ATHLETIC CLUB

Freddie Maguire boxed six fast rounds with Babe Sullivan and followed with six with Young Mulvey last evening and appeared fast and in fine shape. Both of his opponents are considerably heavier than he but he kept them on the jump. Young Riley, his opponent, has written the matchmaker that he will appear in the pink of condition. The bout between Young Boyle and Sullivan will be most interesting as the pair are old time rivals and both are clever and willing. Boyle was seen to poor advantage against Gallant as the Chelsea boy had a big weight advantage over him. Joe Moriarty "the white man's hope" never felt better in his life and he has learned considerable about the use of his mitts since his last appearance. The program for Thursday night's meeting of the Lowell Social and Athletic club in Mathews' hall promises to be the most interesting yet given by that club, and that is saying a good deal for the club has certainly offered some classy boxing bouts. The meeting will be confined to members only and none but a bona-fide member can gain admittance. The program will open at 8.15 o'clock sharp and will be run along without any delays.

TRUTH CROPS OUT

WHY PILE SUFFERERS SO OFTEN FAIL TO GET RELIEF

Science is getting to the bottom of everything, including the cause and cure of piles. The brightest doctors now admit that piles are caused internally and can be cured only by internal treatment. Dr. J. S. Leonhardt some time ago perfected a remedy in tablet form—Hem-Roid, which cures the cause of piles, and therefore cures permanently. It is sold by Carter & Sherburne, Lowell Mass., and druggists everywhere, under money-back guarantee. $1 for 24 days' treatment. Dr. Leonhardt Co., Station B, Buffalo, N. Y. Write for booklet.

Nelson's BASEMENT GROCERY

FRAGRANT AND REFRESHING TEA

Is the beverage of civilization—We have Ten in all varieties and in full perfection.

18c lb. FREE 10 Stamps	40c lb. FREE 40 Stamps
25c lb. FREE 20 Stamps	50c lb. FREE 50 Stamps
35c lb. FREE 35 Stamps	60c lb. FREE 60 Stamps

COFFEE

THE KIND THAT YOU'LL RETURN FOR

18c lb. FREE 5 Stamps	30c lb. FREE 25 Stamps
22c lb. FREE 10 Stamps	33c lb. FREE 30 Stamps
25c lb. FREE 20 Stamps	38c lb. FREE 35 Stamps

100 Stamps With Can Pure Baking powder, 45c

SUGAR 5c Lb.

"WE SLICE THE PRICE—NOT THE QUALITY"

NELSON'S DEPARTMENT STORES
MERRIMACK AND CENTRAL STREETS
TEA PURE FOODS COFFEE

CONTAGIOUS HOSPITAL

Strong Protest Against the Proposed Location

DR. G. FORREST MARTIN, Chairman of the Commission.

J. JOSEPH O'CONNOR, Appeared For the Remonstrants

Residents Say it Will Depreciate Property in the Vicinity—Dr. Martin Denies That Proposed Site Will Endanger Health

There were few seats to spare in the councilmanic chamber at city hall last night when the hearing on the petition of remonstrants to the proposed site for a contagious disease hospital at the city farm was declared open. It was then about 8.30 o'clock and it lacked only a few minutes of 1 o'clock this morning when the hearing was dissolved.

Sharp questions and sharper answers were indulged in and there was little accomplished; nothing definite in fact except that the aldermen and councilmen voted to view the proposed site at city farm in company with the board of charities and contagious hospital committee on Thursday afternoon, June 1, at 2 o'clock.

There were five women present at the hearing and they were remonstrants. They did not speak but a show of hands told where they stood on the question.

The remonstrants were represented by J. Joseph O'Connor and the city council was asked to rescind its vote whereby the land for a contagious hospital was turned over to the contagious hospital commission.

Dr. G. Forrest Martin stood alone on the other side of the question. Dr. Martin said that while the erection of a contagious hospital on the proposed site might affect the value of real estate in that vicinity, there was absolutely no danger of contagion.

James J. Gallagher, chairman of the board of aldermen, presided, and J. Joseph O'Connor, counsel for the petitioners, was first to be heard.

He thanked the city government for its promptness and dispatch in bringing about the hearing and reviewed the legislation responsible for the birth of the contagious hospital commission and all action by that body up to date.

Copies of a diagram which appeared in The Sun were distributed among the aldermen and councilmen and Mr. O'Connor used a copy of the diagram in his presentation of the case.

He said the petitioners feel that the only ones to whom they could go to state their case and emphasize their objections were the members of the city council.

Ex-Councilman Pindar

Ex-Councilman John J. Pindar was the first remonstrant to be heard. "All that I have," said Mr. Pindar, "is invested directly opposite the proposed site for a contagious hospital and I ask you gentlemen if any of you would build your home in front of a contagious hospital.

"Is there one among you who would wish to have a home built in front of an institution for malignant disease?

"Do you think there would be any objection if this hospital was to be built in Tyler park, Belvidere or Centralville Heights. Well, I guess there would, and you know it. This is going to be a pest house, pure and simple.

"If you don't want to buy a lot further in the country we ask you to place the contagious hospital on the 30 acre lot nearer the Chelmsford line and farther removed from street and homes.

"We pray you gentlemen that you will rescind your action and turn the land back to the board of charities." Mr. Pindar said that if a contagious hospital were to be built there it would put a damper on any building room in that section.

Dr. James J. McCarty

Dr. James J. McCarty had a plan drawn from a blue print prepared in the office of the city engineer. The plan was correct in outline if a little deficient in scale. Dr. McCarty is chairman of the board of charities and a member of the contagious hospital commission.

Dr. McCarty said he appeared more as a guardian of the Chelmsford street hospital than a remonstrant with personal grievances.

He read from newspaper reports of joint meetings of the boards of charities and health and said he wished he had time to read them all, but the time was limited.

Dr. McCarty said that the $1000 was appropriated to build a contagious hospital, not a hospital for two or three diseases, but for all contagious diseases. "As soon as we limit that hospital to one or two diseases," he said, "we have proved treacherous to the public and to ourselves."

It was about at this point that Councilman John Jacob Rogers moved that the petitioners be given one hour more to present their case, they having already consumed half an hour, and that the remonstrants be also limited. It was so voted.

Councilman Coughlin asked if Dr. McCarty was not originally in favor of the proposed site. Mr. O'Connor asked that questions be deferred until each petitioner concluded his statement.

Dr. McCarty said he was present as a guardian of the Chelmsford street hospital which has from 450 to 500 people. Going back to last November, Dr. McCarty called attention to the conference relative to a contagious hospital, in which Dr. Martin spoke of the necessity of a hospital to treat tubercular patients, and Dr. Huntress expressed the opinion that tuberculosis should not be treated in the same hospital with other contagious diseases.

Dr. McCarty produced newspapers containing accounts of meetings relative to the new hospital and read from them to indicate the origin of the project and the progress made.

Dr. McCarty said there were laws against expectoration in the streets because of contagion, and he did not think it the part of wisdom to build a tuberculosis hospital near a building containing 500 inmates. He said that the board of health would have the legal right to send cases of Asiatic cholera, smallpox, leprosy and other contagious diseases to the new hospital. He thought a contagious hospital limited to two or three diseases would not be practical.

Dr. McCarty proceeded to argue that the proximity of the new hospital to other buildings would be a menace to health.

Asked by Mr. O'Connor as to the present stage of the work for the hospital commission, Dr. McCarty said Henry L. Rourke had been awarded the contract for drawing his plans.

Councilman Chapman asked Dr. McCarty why he didn't object to the site last year. Dr. McCarty said he made a mistake in agreeing to the site and found it out later. He had not looked into the matter, he said as thoroughly as he has since that time and he is now convinced that the proposed site is not a proper one.

Councilman Coughlin asked Dr. McCarty if he ever suggested having the hospital built in Broadway and Dr. McCarty said he did but not with the idea of treating cases of tuberculosis.

Lawrence Cummings

Lawrence Cummings said the statement had been made by a previous speaker that tubercular patients were treated at the Lowell hospital. He said there are no tubercular patients treated at that hospital.

Fred W. Jenness

Fred W. Jenness appeared as a remonstrant and spoke from the standpoint of a property owner. He said he tried to go before the commission and state his case but had never been given the opportunity.

He said that a contagious hospital on the proposed site would greatly depreciate his property, and he objected very emphatically to the location.

Caleb L. Smith

Caleb L. Smith said that since the proposition to build a contagious hospital on the proposed site there was no demand for building lots though the demand before the hospital was mentioned was very encouraging to property owners.

Harry W. J. Howe

Harry W. J. Howe of the board of charities made a stirring appeal in behalf of the inmates at the Chelmsford Street hospital and objected very strenuously to a location between the street and the Chelmsford street hospital.

Mr. Howe argued that it would be a serious injury to the Chelmsford street hospital, the standard of which the charity board is trying to raise. The site is too close to the said hospital and the building erected thereon, he claimed would be classed as one of the pauper department buildings.

He also claimed that in spite of all that had been said it is too close to the Chelmsford street hospital and too close to the dwellings of residents there at present and others liable to be located there unless driven away by the danger of catching some contagious disease from the hospital.

He said while the board of health forbids spitting on the sidewalks and tries to enforce other hygienic laws no branch of the city government should favor the location of a building where it may communicate disease to the general public passing along Chelmsford street or to those located at the Chelmsford street hospital.

Another objection, he urged, was that there is to be no provision in the new hospital for tuberculosis patients. The time may come when the city will be obliged to provide for these and it would be well to have the hospital on a site that would afford room for extension. The site selected is too small. The site favored by the remonstrants is ample in area for all present and future purposes and he insisted that it would be a very grave mistake, an injury to the hospital, an injury also to the pauper department buildings and a menace to the general public passing Chelmsford street to locate the hospital on the site that has been selected. As a member of the charity board and a citizen he wished to protest against the erection of a contagious hospital in front of the Chelmsford street hospital and so close to the street that people are likely to be afraid of catching some of the diseases treated there while they pass in the cars along Chelmsford street.

J. H. Kappler

John H. Kappler of 761 Chelmsford street was a petitioner for reconsideration on the ground that his property would be depreciated.

James A. Spears spoke along the same line.

Frank Ricard of the board of charities said he did not understand at first that the front yard of the institution was to be the site for the hospital, or he would have objected at that time.

John F. Burns of the board of charities objected on the ground that the new contagious hospital would be a menace to the health of the inmates of the Chelmsford street hospital.

Matthew Coupe of the board of charities said he did not care to advocate or remonstrate in the matter. "Go ahead and light it out," he said.

Dr. G. Forrest Martin

The case closed on the side of the petitioners and Dr. G. Forrest Martin was heard on the other side. Dr. Martin proceeded at once to pay his respects to Dr. McCarty and accused Dr. McCarty of having misquoted him.

"We are simply your creatures and your agents," he said, "and you have instructed us to erect a hospital for contagious diseases.

"If the city council wishes to recon-

Continued to page eight.

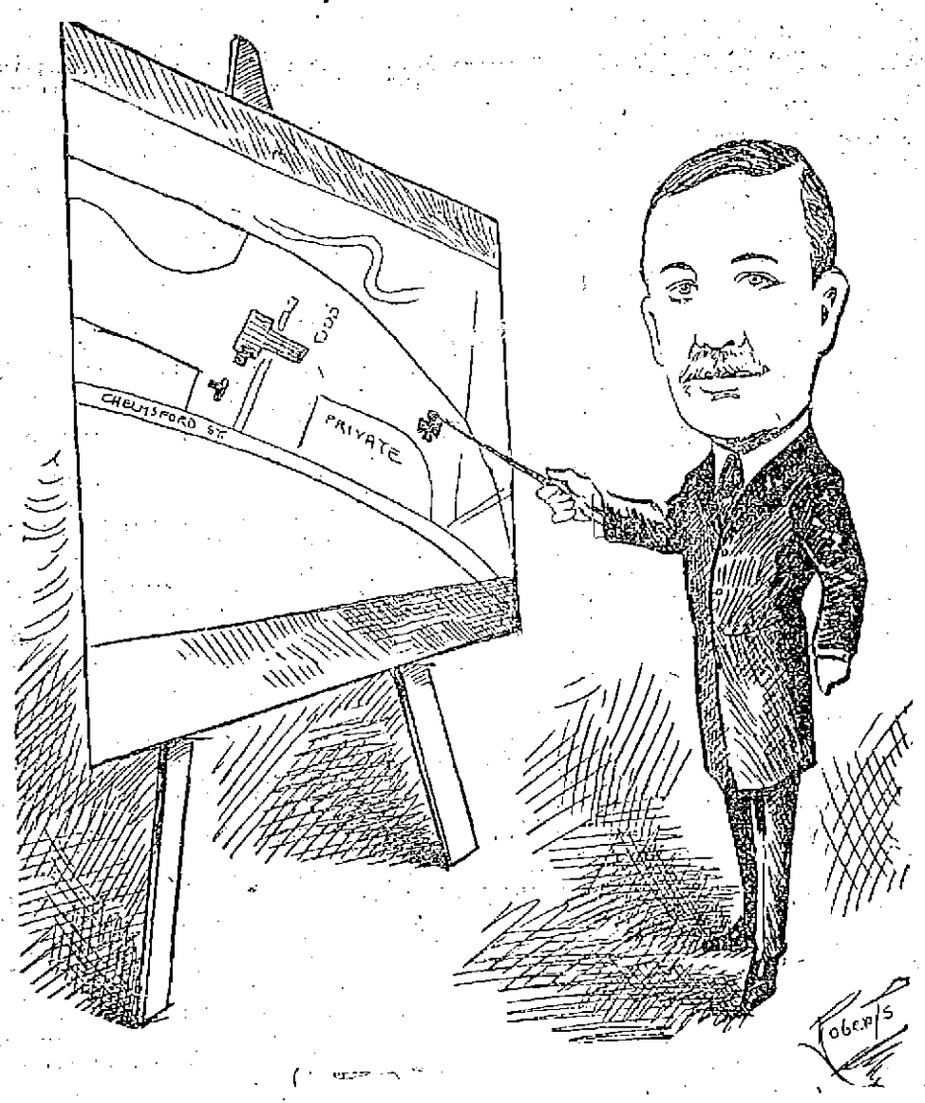

DR. McCARTY EXPLAINS THE MERITS OF THE RESPECTIVE SITES BY USE OF A MAP

Lowell, Wednesday, May 24, 1911.

A. G. POLLARD COMP'Y

THE STORE FOR THRIFTY PEOPLE

Ladies' Neckwear at Half

Today We Are Selling 75 Dozen of New Neckwear at One-Half the Usual Prices

50 dozen Venice Lace Dutch Collars, in 10 different patterns. Regular price 25c, only ..... 12½c Each

EAST SECTION

25 dozen Embroidered Lawn Ties, made with white, pink, light blue, brown, black, lavender and green. Regular price 25c, only 12½c Each

CENTRE AISLE

SPECIAL showing of B. V. D. underwear for men. We have the largest assortment in the city and these will all be found first quality.

B. V. D.

Sleeping Garments

$1.00

THE SUIT

Do You Sleep Well?
If not, try a
Loose Fitting
B. V. D.
(Trade Mark Reg. U.S. Pat. Off. and Foreign Countries)
Short Sleeves, Knee Length
Sleeping Suit.

The woven fabrics are light and cool; and the garments fit so comfortably, that you'll sleep better if you wear them.
Not more costly than other sleeping suits. Not hurriedly put together, but skillfully tailored.
The buttons are well sewed on—too.
You'll like them if you'll try them.

B. V. D.

Shirts and Drawers

50c to $1.50

EACH

Why Don't You Try a
Loose Fitting
B. V. D.
(Trade Mark Reg. U. Pat. Off., and Foreign Countries)
UNION SUIT?
(Pat. April 16th, 1907)

You'll find it the most satisfactory Union Suit you have ever worn. Unquestionably, the coolest and most practical.

Skillfully made from serviceable wear-resisting, delightfully cool fabrics

EAST SECTION

B. V. D.

UNION SUITS FOR MEN

$1, $1.50, $2

SEE MERRIMACK STREET WINDOW

Underwear Service
Plus Summer Comfort.
That's what you get in
Loose Fitting B. V. D.
(Trade Mark Reg. U.S. Pat. Off., and Foreign Countries)
Coat Cut Undershirts and Knee Length Drawers.

Nothing to bind your shoulders, arms or legs. Fine, durable fabrics that feel smooth to the skin and wear well. If you're seeking underwear service plus summer comfort, purchase a suit of B. V. D. to-day. The same price you've always paid for your underwear.

LEFT AISLE

SEE SPECIAL SILK ADVERTISEMENT ON PAGE 5

Infant Dept.

THURSDAY SPECIAL

Infants' Muslin Bonnets in broken sizes 25c

Children's Guimps, ages 8 to 12. 19c

West Section Bridge

Basement Bargain Department

THURSDAY SPECIALS

CHAMBRAY GINGHAM—Chambray gingham, nice fine quality in remnants, all colors, blue, gray and pink, 10c value. Thursday Special, yard 4c

BLEACHED COTTON—Bleached cotton, good quality, 32 inches wide, soft finish, 8c value. Thursday Special, yard 4c

YARD WIDE BLEACHED COTTON—Full pieces, nice and fine for general use, 10c value. Thursday Special, yard 5½c

40-INCH LAWN—One case of good fine 40-inch white lawn, full piece for aprons, waists and dresses, 10c value. Thursday Special, yard 5c

TABLE OIL CLOTH—Table oil cloth, white and fancy, 1 1-4 in. wide, 20c value. Thursday Special, yard 12½c

BASEMENT

HOLY NAME BANQUET

St. Patrick's Society Observes 34th Anniversary

James O'Sullivan Acted as Toastmaster and Addresses Were Made by Frs. O'Brien and Curtin and Wm. A. Hogan

The Holy Name Society of St. Patrick's church observed its 34th anniversary last night by holding its third annual reunion and banquet in the school hall in Suffolk street with a large attendance, an excellent menu and a "feast of reason and flow of soul."

A reception preceded the banquet. The dining hall was prettily decorated and Henry Bros., the well known caterers, furnished a fine repast. Seated at the speaker's table were the Rev. William O'Brien, P. R., the Rev. Joseph A. Curtin, the spiritual director of the society; Brother Osmund, Brother Lagore, James O'Sullivan, Former President John McDermott, President John J. McCarthy of the C. Y. M. L., and William A. Hogan, esq. President John J. Sullivan of the Holy Name society was to preside, but he was unavoidably detained and his place was filled most acceptably by Mr. McDermott. The latter called to order about 8.45 o'clock and in a brief address extended his compliments to the members on the generous representation present and concluded by introducing James O'Sullivan as toastmaster of the evening. The latter also spoke a few words of a complimentary nature, and after a selection by the Manhattan orchestra, John Broderick, leader, George Connors, Edward Widen, William Kirby and James Sullivan, he introduced the Rev. Fr. O'Brien, who was enthusiastically received when he arose to speak.

Rev. Fr. O'Brien

Fr. O'Brien spoke in part as follows: "It is indeed a pleasant experience for me to be here with you tonight and take an active part in these exercises. I congratulate you all most heartily, more especially the officers of the society and your spiritual director, who have striven to keep up the standard of your organization to its present position. I have always taken a deep interest in the Holy Name society, for its ideals are such as to cause any active member of the parish who takes a live interest in it to become a man whose reliability can be vouched for. My position as the head of St. Patrick's parish is somewhat like that of the father of a family. The latter loves his offspring with a fatherly love. I have a fatherly feeling for all of the branches of good old St. Patrick's parish. Like the father who generally has his pet, I might say, without attempting in the least to discourage any of the other organizations, that my favorite society is that of the Holy Name. I was a curate in this parish 34 years ago when this organization had its beginning and I have seen, and watched with interest, its growth since that time and I am happy to say that never has it enjoyed more prosperity and success than at the present."

The speaker urged the members to do their best to increase the membership of the organization and hoped that the future would see its ranks include every male member of the parish. The Rev. Fr. O'Brien spoke briefly on the right parish spirit which the members should possess. "St. Patrick's parish is one that you all should be justly proud of," said he, "and do not be backward in letting your neighbors and friends know that it is and that you take pleasure in that fact."

The speaker was roundly applauded at the close.

William A. Hogan

The principal address was given by William A. Hogan, who gave a most interesting address on the subject: "Jerusalem and the Crusaders." After reviewing at some length the history of early Jerusalem and the abuses of the Holy Land by the Persians and Turks took up the story of the Crusaders, speaking in part as follows:

In the year of 1093, Peter the hermit made the pilgrimage to the holy land, where he saw the abuses which the Christians were subject to from the Turks. He returned and started the first crusade, the object of which was to wrest the holy land from the infidels. His mission received the warm approval of Pope Urban II, and he went about, preaching to men, wherever he found them together. In the churches, the market places, by the roadside, in the palaces of princes and the cots of the poor he told of the insults and indignities suffered by the pilgrims and the Syrian Christians.

This agitation resulted in what is known as the Council of Clermont in 1095, at which were present Pope Urban, thousands of bishops and priests, not to mention the nobles and knights of the whole western Europe. Some of the address of Pope Urban before the council as handed down to us, will bear repeating:

"Christian warriors, he said, who seek without end for vain pretexts of war rejoice, for you have today found true motives, you who have so often been the terror of your fellowmen, go and fight against the barbarians, go and fight for the deliverance of the holy places; you who for vile pay sell the strength of your arms to the fury of others, armed with the sword of the Maccabees, go and merit an eternal reward. If you triumph over your enemies, the kingdom of the east will be your heritage, if you are conquered you will have the glory of dying in the same place as Jesus Christ, and God will not forget that He shall have found you in his holy ranks. Continuing, he said it is Christ himself, who issues from his tomb and presents to you his cross, it will be the sign raised among the nations which will gather again the dispersed children of Israel.

"Wear it upon your shoulders and upon your breasts, let it shine upon your arms and your standards; it will be to you the surety of victory or the place of martyrdom." This speech aroused the wildest enthusiasm, thousands of bishops, priests, knights, nobles and laymen joined the expedition and received from the pope a red cross which they wore on their right shoulder.'

This was the origin of the word crusader, "bearer of the cross." The council of Clermont had ordered the departure of the Crusaders to take place on the festival of the Assumption, Aug. 15, 1096, it was three years later before the crusaders, after privations and hardships unheard of, arrived in sight of the walls of Jerusalem, to which they immediately laid siege and finally captured after days of the most desperate fighting. So ended the first crusade, with the Holy City in the possession of the Crusaders.

With Jerusalem in the hands of the Christians began the Kingdom of Jerusalem, ruled over by Godfrey, the leader of the Crusaders. It remained such under numerous Christian kings until 1187, when the city was taken by the Moslems, under Saladin.

During the 87 years the kingdom lasted it was constantly beset by armed foes without, and within by dissensions of those in power. The second crusade which occurred in the years of 1146 and 1148 was undertaken on account of the then perilous condition of Jerusalem. Germany under Conrad III. with 70,000 men, and Louis VII., king of France, with 100,000. Of this splendid army but one-tenth of the Germans and one-fourth of the French ever saw Jerusalem. The crusade failed to accomplish its object.

The fall of Jerusalem was regarded as a universal calamity throughout western Christendom. Pope Gregory immediately proclaimed another crusade in a letter to the Christian world part of which is as follows:

"Saladin has overthrown the whole Christian host and entered the Holy City; the cross itself is taken, the bishop slain, the king a prisoner and thousands of Christians beheaded. This awful calamity is the divine visitation for the sins, not of Jerusalem, but of Christendom, and should melt the hearts not only of all believers, but of all mankind. It now behooves all men to take up arms for the relief of their imprisoned brethren and the recovery of the city, the sepulchre and the cross of the Lord."

In this crusade, England, France and Germany were united and preparations immediately began.

The Germans were to enter Syria from the north and effect a junction with the French and English advancing by sea, and by their united efforts wrest the Holy Land from the grasp of the Saracens. Everything promised success, the Germans under the Emperor Frederick Barbarossa entering Hungary, and followed the course of the Danube river. He crossed the Hellespont, taking a city here and there, until he reached Seluela in the southern part of Asia Minor. Here, while attempting to cross a river, he was drowned. This calamity was a death blow to the hopes of the Germans in this crusade. The people at home refused to believe that their war emperor, the hero of 40 companies had perished so ingloriously. This disbelief gave rise to the legend that he retired to some recess in the depth of the Kyffhauser mountain and was holding court there, seated at a marble table, through which his red beard had grown, waiting for the ravens to cease flying, when he is to come forth and bring great honor and glory to the fatherland.

Most of you must remember the poem learned in your school days.

Old Barbarossa asleep there in Castle
under ground,
A magic charm still keep there the
emperor spell bound.

The English under Richard the First, surnamed the lion-hearted, and the French under Philip Augustus, king of France, met July, 1190, and with 100,000 men set sail for Palestine; the former embarked at Marseilles, the latter at Genoa.

The expedition failed of its object, the recovery of the holy city. The army under Richard fought many battles in which the Christians were generally successful, but internal dissensions prevented the Christians from obtaining the advantages which follow a victorious army. The final battle of the campaign was fought at Jappap, between the armies of Saladin and Richard and while the Christians were victorious, the only use made of the victory was to conclude a treaty with Saladin by the terms of which the Holy City was to be open to all pilgrims. The results of this campaign were small in comparison to what it promised. On the Christian side were the flower of chivalry in England, France and Germany. Its failure taught the fact that the Christian west lacked the power to subdue the Mohammedan east.

Between the years 1194 and 1270, five other crusades for the recovery of the holy land were proclaimed. Time will not permit to take up each one in detail; suffice to say that they failed to accomplish the object sought.

Rev. Fr Curtin

After songs by Ellsworth Chappelle and James E. Donnelly, the Rev. Fr. Curtin was called upon and he was warmly received. He spoke on the good work of the society in the past, what it is doing at the present time, and what a bright future it has. He laid stress on the high ideals which the organization strives to impart to its members, and what grand, good results must come, not only to the members themselves as individuals, but also to the parish and the entire community, if they live up to these ideals.

There were songs by Mr. John J. Neeson and the affair was brought to a successful close by the singing of "Auld Lang Syne" by the entire assembly. John J. Kelly was accompanist.

Officers of the Society

The officers of the society are: John J. Sullivan, president; Chas. R. Griffin, vice president; Joseph McEvoy, treasurer; Matthew Wholley, financial secretary; John O'Connor, recording secretary; Denis Wholley, sacristan; the Rev. Joseph A. Curtin, spiritual director; consultors, Jas. Lyons, Dennis Crowley, Dennis Wholley.

The banquet committee consisted of James O'Sullivan, chairman; Matthew Wholley, Joseph McEvoy, Bernard Hamel, Patrick J. Gaffney, John Healy, Bernard Flynn, George Cahill, Daniel Redding, James Hamel, John J. Sullivan, John J. Neeson, John O'Connor, James Carney, Michael Nelligan, the Rev. Joseph A. Curtin, treasurer; Charles R. Griffin, secretary.

HERALD RANGES

The Best Bakers.

If you appreciate economy and convenience you'll appreciate THE HERALD.

Sold by Leading Furniture & Store Dealers.

SCHUTZ FURNITURE CO., 330 Middlesex Street, Lowell.

SPRUCE EDGINGS

Thoroughly dry Spruce Edgings in $1.00 and $2.00 loads. Nothing as good for quick cooking and kindling other fuels. Prompt delivery. Telephones 1180 and 2480. When one is busy call the other.

John P. Quinn

Office and Yards Gorham and Dix Sts.

CLARK FOR PRESIDENT

NEW YORK, May 24.—William R. Hearst, sailing for Europe today with his wife, said that Speaker Champ Clark loomed large as a democratic presidential possibility. Mr. Hearst said he believed the democrats would be successful in 1912. Asked who he thought the democratic candidate for president would be, Mr. Hearst said:

"I think Mr. Champ Clark has done such good work in the house of representatives and is so largely responsible for the democratic success that he is very conspicuous for 1912."

Mr. Hearst said that Gov. Wilson and Gov. Harmon were both good men.

"Would you run yourself?" he was asked. "No," replied Mr. Hearst, and then added: "Well, you never can tell, but I don't think that is a legitimate question."

President Taft was the logical candidate of the republicans, said Mr. Hearst.

BILL TO SEIZE PROPERTY

WASHINGTON, May 24.—A bill declaring every contract, conspiracy or combination in restraint of trade "illegal and imposing heavy penalties" on officers connected with them and branding violations as felonies has been introduced by Rep. Smith of Illinois. His measure would permit government seizure of any offending combination's property in transit and would allow three-fold damages to losers through restraint of trade.

FUNERAL NOTICES

WHEELER—Died in this city, May 22, at her home, 457 Westford street, Mrs. Ellen F. Wheeler, aged 67 years, 1 month and 2 days. Funeral services will be held at 2 o'clock Thursday afternoon at her home, 457 Westford street, and burial will take place in Pelham, N. H. Friends invited without further notice. Please omit flowers. The funeral arrangements are in charge of Undertaker George W. Healey.

BANCROFT—Died in this city, May 23, at her home ,15 Bellevue street, Mrs. Ellen S. Bancroft, aged 67 years. Funeral services will be held at 15 Bellevue street, Friday afternoon at 3.30 o'clock. Friends invited without further notice. Burial will take place Saturday at Montague. Kindly omit flowers. The funeral arrangements are in charge of Undertaker George W. Healey.

DUDLEY—Died in this city, May 23, Mrs. Alice M. Ashworth Dudley aged 74, at her home, 105 Eleventh street. Funeral services will be held at her home, 105 Eleventh street, Mrs. years. Funeral services will be held at 105 Eleventh street at 2 o'clock Friday afternoon. Friends invited without further notice. The funeral arrangements are in charge of Undertaker George W. Healey.

LANE—Died in this city, May 23, at St. John's hospital, Mrs. Effie Watson Lane, aged 58 years. Funeral services will be held from her residence, 267 Walker street, Thursday afternoon at 2.30 o'clock. Friends invited without further notice. The funeral arrangements are in charge of Undertaker George W. Healey.

DOWNEY—The funeral of Mrs. Annie Downey will take place Friday morning at 9 o'clock from her late home, 56 Huntington street. At 10 o'clock a solemn high mass of requiem will be sung at the Immaculate Conception church. J. F. O'Donnell & Sons in charge.

BULGER—The funeral of Mary E. Bulger will take place Friday morning from her home, 69 Andrews street. Requiem mass at the Sacred Heart church at 9 o'clock. Higgins Brothers, undertakers.

LANTAGNE—The funeral of the late Mrs. Emma Lantagne will take place Thursday afternoon at 2.30 o'clock, from her late home, 14 Albion street. There will be a requiem mass at St. Michael's church Friday morning at 8 o'clock. Interment in St. Patrick's cemetery. Funeral Director James W. McKenna in charge.

TOBIN—Died in this city, May 24, at his residence, 74 Rock street, John T. Tobin, aged 54 years, 2 months. Funeral services will be held at the late residence, Friday afternoon at 4 o'clock. Friends invited. Burial will be at Sweden, Me., Saturday morning. Undertaker Geo. M. Eastman in charge of the arrangements.

REST AND HEALTH TO MOTHER AND CHILD.

MRS. WINSLOW'S SOOTHING SYRUP has been used for over SIXTY YEARS by MILLIONS of MOTHERS for their CHILDREN WHILE TEETHING, with PERFECT SUCCESS. It SOOTHES the CHILD, SOFTENS the GUMS, ALLAYS all PAIN; CURES WIND COLIC, and is the best remedy for DIARRHŒA. It is absolutely harmless. Be sure and ask for "Mrs. Winslow's Soothing Syrup," and take no other kind. Twenty-five cents a bottle.

$1.25
$1.49
$1.98

Waists

97c

Long, short, or kimona sleeves. The materials and colorings are the newest; the designs are exceptionally clever—many in the much favored Voiles, Marquisettes and Pongees—some trimmed with colored embroidery back and front. For women who prefer them there are plenty in all white, trimmed with Val. and Cluny lace—still others are entirely of all-over embroidery. More than 5000 in more than a hundred styles for a choice,

97c

The White Store

114 MERRIMACK STREET

THE GILBRIDE CO.

Thursday an Important Event

A SALE OF BEAUTIFUL

SILK GOWNS and DRESSES

The Entire Sample Line From Madame Paul, Fifth Avenue, New York, Goes on Sale In Our Suit Department Tomorrow Morning at

1/3 Less Than Regular Prices

Every dress is different, so that when one selects a frock here, she may have the satisfaction of knowing that not a score of other women will wear the identical frock. Plenty of dainty styles are here.

Why, the silk alone in these dresses cost more than we sell them for ready-to-wear—In other words, they are made in the most charming styles imaginable and the making costs you nothing.

TAFFETA and IMPORTED FOULARD GOWNS, regular price $15.00, for..... $10.50

TAFFETA and IMPORTED FOULARD GOWNS, regular price $22.50, for..... $15.00

EVENING DRESSES and GOWNS in Foulards and Messalines, regular price $22.50, for $15.00

BROKEN SIZES IN PONGEE and RAJAH DRESSES, regular price $15.00, for.... $9.98

IN ADDITION TO THE ABOVE WE WILL HOLD A

SALE OF WHITE DRESSES

It will be worth your while to inspect them, they will be priced

$2.98, $3.98, $5.98 up to $15

See Dresses Displayed in One of Our Merrimack St. Windows. Extra Saleswomen Will Be In Attendance to Insure Prompt Service.

NEW HOSPITAL

Continued

sider its action as to a site, I am willing to abide by that action. It is a matter for you to determine. But I desire to call your attention to this fact: that for years you have had a contagious hospital not 30 feet from the street, without the least danger to health, and now you have a site that is 150 feet from the nearest building, and you are asked to believe that this is a menace."

One of the commissioners asked why the present site had been selected. It was selected because the chairman of the board of charities suggested it. The site was high and dry, with a trunk sewer nearby. The chairman of the board of charities urged its acceptance, as the records show.

"As to the private meetings spoken of, there have been none. Several meetings were held in my office, because it was centrally located.

"Our plans provide for a hospital which will have six departments for the treatment of contagious diseases. Can you conceive of these patients mingling with persons outside of the hospital?

"Tuberculosis is the only disease which could become a menace in this institution, and this is such a remote possibility that it is hardly worth while discussing. Tuberculosis is being taken care of pretty well by the state, and in the near future, additional institutions are to be built.

"If the city council sees fit to rescind its action and drop the matter, I'm content. I have made an honest effort. This is not my funeral and I am absolutely indifferent as to what action you take.

"This is a question that should be settled on its merits. I respect the rights of the petitioners, but I cannot agree with them that the hospital will be a menace. The board of charities seems very anxious to recover that piece of land which the city council voted."

Mr. O'Connor asked a number of questions relative to the original legislation for a contagious hospital, and he wanted to know if the matter was not "railroaded" through the two branches.

Mr. Martin said he did not know why such a term should be used. He said that the action of the city council was prompt and very commendable.

Asked as to the character of the diseases to be treated, Dr. Martin said that was up to the board of health.

As to the contract with Mr. Rourke, Dr. Martin said the commission does not owe him a cent thus far, as Mr. Rourke had agreed to proceed with his plans with the expectation that the city council will eventually vote the money necessary for the building.

Mr. O'Connor continued to question Dr. Martin and the interrogations finally were deemed irrelevant by Councillmen Rogers and Chapman, who contended that answers to such questions threw no light on the subject and were of no value to them in reaching an intelligent conclusion.

It was agreed that questions might be asked by the city fathers, Mr. O'Connor having the right to continue his examination at a later time if he saw fit.

Alderman Barrett wanted to know if Dr. Martin had made the statement that tuberculosis would not be treated in the new hospital, and he was informed that such a statement had not been made.

Alderman Daly asked for Dr. Martin's professional opinion as to the proposed hospital being a menace to the inmates of the big hospital nearby.

Dr. Martin said positively that in his opinion it would not be a menace.

Alderman Connors asked if the city council took back the land, what then would be the action of Dr. Martin.

"I should call the commission together at the first opportunity and inform the members of the action," said Dr. Martin. "I know what I should do, but I am not making any statement in this connection at the present time."

On motion of Councilman Achin it was voted that the city council inspect the proposed site, in company with the board of charities and the hospital commission, the date to be set by the chair. Voted. Subsequently Thursday of next week was agreed upon.

Dr. Martin stated that he had received only three or four hours' notice of the meeting, and had tried to get in touch with other members of the commission, but had succeeded in communicating with only one, and that member was unable to attend.

SPEAKER CLARK

Has Won Out Over Wm. J. Bryan

WASHINGTON, May 24.—Indications are that Speaker Clark, having won over William J. Bryan from his view that raw wool should be free, will dominate the democratic caucus, called for June 5, to declare on the wool schedule.

While this subject is yet far from settlement, by reason of divided opinion in the majority, it is believed that the ways and means committee, which has been holding almost daily sessions for the last ten days, will recommend to the caucus revision to the schedule along these lines:

Imposition upon raw wool of an ad valorem duty ranging from 20 to 30 per cent., according to classification.

On manufactures of wool ad valorem duties ranging from 30 to 50 per cent.

No duties on any article in the wool schedule to be in excess of 50 per cent.

The cheaper goods to have benefit of th lowest rate of duty.

Blankets to be dutiable at 30 per cent ad valorem.

Substitution of a straight ad valorem duty for specific rates and combined specific and ad valorem rates in the current law.

No sliding scale which will ultimately place wool on the free list.

The Pennsylvania delegation has already declared for a 50 per cent cut in the tariff on wool, and yesterday the Illinois and Missouri delegation came out in favor of a duty. New York, New Jersey, Virginia and Massachusetts have taken a stand for free raw wool.

Chairman Underwood also announced yesterday that the cotton schedule would be taken up by the ways and means committee this session, as soon as the wool schedule is disposed of by the house. The sentiment of the committee favors a uniform cut of 60 per cent in all cotton schedules, the substitution of ad valorem specific duties and the division of cotton fabrics into bleached, unbleached and colored classes.

FREE---BERRY DISH---FREE

Candy Dept.
Famous Yum-yum, "want-some-more" Chocolates, Caramels, fudge at wholesale.

Bread Dept.
Too hot to bake. Buy Ward's bread, in fruit, cottage and butter loaves.

Bundles
Crockery, China and notions in free bundles.

Stamps
Double stamps this week.

Mail and Phone Orders

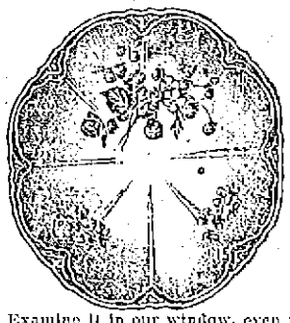

Examine it in our window, even if you do not buy. Last quality fine china handsomely decorated, free this week with a pound of "new crop" tea or 2 pounds fresh roasted coffee.

TRADE MARK DICKSON'S TEA STORE REGISTERED

Seasonable Goods
Garden Sets, 10c
Boys' Carts, 25c Up
Watering Pots, 15c
Fly Traps, 25c

THIS COUPON GOOD FOR 5 STAMPS FREE, ON PURCHASES

Free Delivery Phone 350-1

Dickson's 68 Merrimack St.

SARTORIAL PREPARATIONS FOR CORONATION FESTIVITIES

THE French dressmakers—and the American dressmakers, too—are up to their eyes in the gorgeous raiment being turned out as fast as possible now for the festivities which will make the London season this June the most brilliant in years. Already most of the desirable suits at the hotels have been taken, the large houses have been leased, if their owners do not intend themselves to occupy them, and all the seats and boxes for the two great performances of opera and drama to be given during the coronation fortnight have been subscribed for.

The most elaborate gowns of course will be worn at the evening festivities, and these will include, beside the many private receptions and balls arranged for this fortnight, the two important productions of opera and drama, one at Covent Garden and the other at the Royal theater on the night of June 27. After these performances there will be supper parties at the Savoy and other fashionable hotels.

The sumptuous gown illustrated is a creation of Paquin's, designed especially for the gala night of opera, and is a superb affair of black satin and black chiffon draped over a petticoat of golden gauze. The satin drapery crosses in front and, winding around the figure, extends outward in a long, square cornered train at the back. On the bodice of black chiffon are wondrous embroideries done with gold threads and rhinestones, and this black chiffon bodice is draped first above thin gold tissue and then above flesh colored chiffon to give an effect of extreme decolletage. Around the hem of the chiffon petticoat is a line of velvet roses in tea rose shades of yellowish pink.

The coronation season is, of course, harvest time for English and French dressmakers, for even American women who ordinarily trust their countrywomen to make their evening gowns feel that the foreign modistes are better able to turn out suitable gowns for court festivities. Although American women are not likely to have any particular part in the great affairs—the English court is believed to be now anti-American—it is remarkable how many women of wealth and fashion are planning to be in London during the gay season. Possibly they wish to impress their friends at home with the idea that abroad they are quite in the swim, whatever may be true of other aspiring women of their set.

There is no question that the London Americans will spend a lot of money in entertaining. Such functions as Mrs. Baldwin Drummond's $100,000 dinner party no doubt will be the excuse for many extravagant toilets. The Whitelaw Reids, who are to entertain royalty at dinner, will probably invite many of their own country people. Also the Countess of Granard, the Duchess of Roxburghe and many other rich American peeresses are expected to give record breaking affairs to please their majesties, who understand perfectly that the shopkeeping middle class are gratified when money and plenty of it is put into circulation. Queen Mary has gone to some pains to inaugurate a campaign of English goods for English people, and American women who have hitherto shopped in Paris are considering whether or not it would not be good policy to transfer their trade to some of the smart London shops that are patronized by royalty.

CATHERINE TALBOT.

CORONATION BALL DRESS

THE YOUNG GIRL'S WARDROBE

Pretty and Neat, It Should Avoid Fashion's Eccentricities

THE wardrobe of the jeune fille should be exceedingly simple, and it is not necessary it should embody the latest decrees of Dame Fashion. Suits may be ordered when tailors are not particularly busy and have leisure to give ample time and attention to the little details of cut and finish which redeem the plainest garment from mediocrity, for the simpler the style the more important is it that the garment should be perfectly tailored.

Checked fabrics are even more popular than usual in Paris this season, and in subdued colorings they make very smart suits for young girls, especially if the fabric is cut in different ways. A checked suit would be becoming in the plaid with dark navy blue and green checks. The collar and cuffs might be faced with plain green cloth or silk piped at the edges with dark blue. A piping of a contrasting color in the seams may turn off at right angles just below the pockets, as the broad strapping at the bottom of the coat should be cut in one piece with the fronts. The skirt should have flat panels at the front and back, but the plaits at either side must give plenty of spring at the hem, so that it will be quite comfortable to walk in.

Two smart and serviceable coats may be made in indigo faced cloth or serge coating, with silk or satin on the revers. For country wear tweeds of light weight or blanket cloths would make very welcome wraps for everyday wear, especially if the sleeves and upper part of the coat were lined with silk.

A very dainty afternoon frock may be carried out in blue and white foulard and arranged with a plain skirt held in at the waist by a hemstitched sash of plain dark blue silk drawn through a buckle. According to the newest fashion, the bodice is arranged with a revers on one side only, carried out in blue and white foulard, with a broad hem of dark blue silk. The bodice is completed by a V shaped chemisette and undersleeves of ivory white lace.

French Hospitality

In the country, if not in Paris, French people are, as a rule, less hospitable than Anglo-Saxons. On the other hand, they seem kinder hearted than some of us at home and much more witty and amusing. They make epigrams and tournures de phrases and have the most exquisite manners. At a house party it is not considered the right thing at breakfast or dinner to talk softly to one's next neighbor. Conversation must be general. This means a constant sharpening of wits, and lively sallies fly from one side of the table to the other. Married women are dressed to perfection, but the girls are plainly dressed and even now are kept much in the background. And the upper classes in France seem to be opposed to fresh air and simple life arrangements. They scream at sitting out of doors or sleeping with open windows, and to sleep in a tent or on a balcony would appear to them like sheer madness.

Every one rises early, and tea and rolls are served in one's room at 7. After that the whole morning is free until noon, when hosts and guests meet at the midday meal. For four hours one revels in a glorious independence. Dejeuner is rather longer than the English or American luncheon. Precedence is duly observed, but a peculiar feature is that one does not necessarily sit by the person who takes one down to dinner. Every one meets in the drawing room, goes down arm in arm and returns in the same order. It is good to sweep away some well worn traditions. In a smart French house baths are now plentiful, people dress for dinner as in England, and the meal is at 8 and not at 6:30 or 7, as often stated. Early hours are the rule, and 10:30 means the end of the evening.

Whitening the Teeth

Nearly all the things that whiten teeth have some drawback. The purely mechanical cleansers, as precipitated chalk, pumice, charcoal and powdered cuttlefish, do no good unless they are very coarse and gritty, and when they are they scratch the teeth, so making decay highly probable. The chemical cleansers, as lemon juice, are equally dangerous when used frequently, for they dissolve the enamel. Camphor acts as a mild bleach. Its drawback is a tendency to make the teeth brittle. Peroxide of sodium wetted with water and instantly applied is a stronger bleach than camphor. It is frequently the cause of sore gums. Rubbing the teeth with sage usually brings disappointment. Salt also is usually a failure. An old time plan is to apply lemon juice and then a powder made of fine salt and charcoal. Milk sugar is highly recommended by some. It acts best when there is real tartar, for it softens this and allows it to be more easily removed by mechanical means.

HUMOR VERSUS MATRIMONY.

A well known writer has been laying it down that a sense of humor is a fatal bar to matrimony. It is difficult to believe that any man would object to marry a woman because she possessed this gift. If there are any such creatures, one can only say that women are mercifully delivered from them. What would one think of a woman's sense of humor who seriously advised her sex to keep under any tendency in that direction? One might as well counsel mothers to fatten up their girls like eastern houris as to propose that they should nip in the bud any humor they may see developing in their daughters.

MENDING A MACKINTOSH.

Often by accident a mackintosh may be damaged to the extent of a slight rent. While the rent impairs its usefulness the garment may still be too good to throw away. To mend it sandpaper the edges to keep them free from grit. Then get a solution of gutta percha, spread it thinly along the seam, stroke down the other seam on it and leave a heavy weight on it for some hours.

THE DAINTY STRAWBERRY

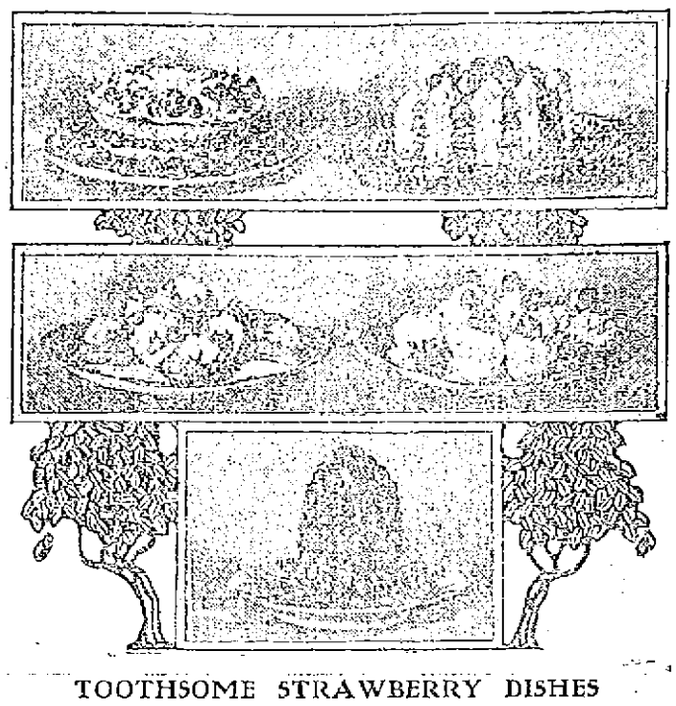

TOOTHSOME STRAWBERRY DISHES

WHEN we sit down to try a toothsome dainty, such as those pictured here, dietarians' warnings that strawberries are at least 85 per cent water doesn't in the least detract from our satisfaction. Strawberries may not be nourishing, but they are tremendously attractive to the palate and the eye. Perhaps no poet has ever sung the charms of strawberry shortcake, yet that is no reason why they should remain unsung.

Most famed of all strawberry concoctions is strawberry shortcake. Every housewife has her own favorite recipe, and in strawberry season no household need be without a treat. Even the bride as yet unitiated into the mystery of cooking desserts need not fear to wrestle with this problem if she is convenient to a bakeshop. There layers ready baked for the building of the cake may be purchased. To make it place the strawberries in a sieve, wash gently, taking care not to break the berries, and then let them stand to drain. If the baked portion of the cake is sweet no sugar need be added when the fruit is distributed over the layers. If puff paste is used sift powdered sugar over the berries. Meringue or whipped cream may be dropped on the top of the cake or allowed to ornament the sides.

To bake the layers for a good strawberry shortcake take one pint of flour, a tablespoonful of butter, a teaspoonful of baking powder, half a pint of sweet milk and one-half a teaspoonful of salt. With a spoon mix these to form a soft dough. Put the dough in a round buttered pan and bake for fifteen minutes. Butter the inner sides of the layers and place the berries, which have previously been washed and drained, upon the layers, then sift powdered sugar over them. Place meringue and berries on top of the outside layer.

Strawberry wafers are a dessert that may be quickly made for the benefit of the unexpected guest. Take some of the oblong sponge cakes which may be had at any baker's, arrange them on a large ornamental dish, garnish with strawberries and meringue or with strawberries and whipped cream.

Baked strawberry souffle is made as follows: Take some patty shells, arrange on a pie dish and fill them with a boiled custard made with milk, yolk of eggs and sugar and flavored with strawberry juice. Whisk the whites of the eggs to a solid froth and then pile on top of each patty. Bake in a moderate oven for half an hour or until the whites of egg are stiff and then garnish the white of egg with fresh strawberries.

Strawberry fluff may be made by cutting firm strawberries in half and mixing them with dice cut out of pineapple, the heart of the fruit being used for this. Add a cupful of sugar which has been moistened with a teaspoonful of vanilla and the white of one egg, stirring the sugar well among the fruit. Serve by placing the mixture in the empty shell of the pineapple from which the dice have been taken. A little whipped cream may be added to the top of this, with whole berries for decorative purposes if desired.

STEAMER OR OUTING COAT

NEW RAGLAN.

THE smart raglan coat, intended primarily for steamer and traveling wear, may be used also for motoring and traveling. The coat is in mannish ulster style and is built of tweed in dull green and brown tones.

FOR LAWN TEA PARTIES

EVERY season we have improvements upon the garden furniture of the past year. This year neat sets for outdoor tea parties or similar uses are tables with adjustable chairs that fit under the tables when not in use. They not only economize on space, but have the advantage that the plain table top projects and protects the chairs from the rain and sun. These sets are generally made in hard wood and are stained and oiled. Wood green is a favorite color. This furniture is cut on mission lines and deserves to be very popular. They are suitable for the porch, summer house or for the open veranda, where in these days of outdoor entertaining all sorts of summer functions are now given. While the garden furniture in the shops may be a trifle high, any carpenter to whom the pictures are shown can build very satisfactory substitutes. These will be cheaper if of soft wood, such as pine.

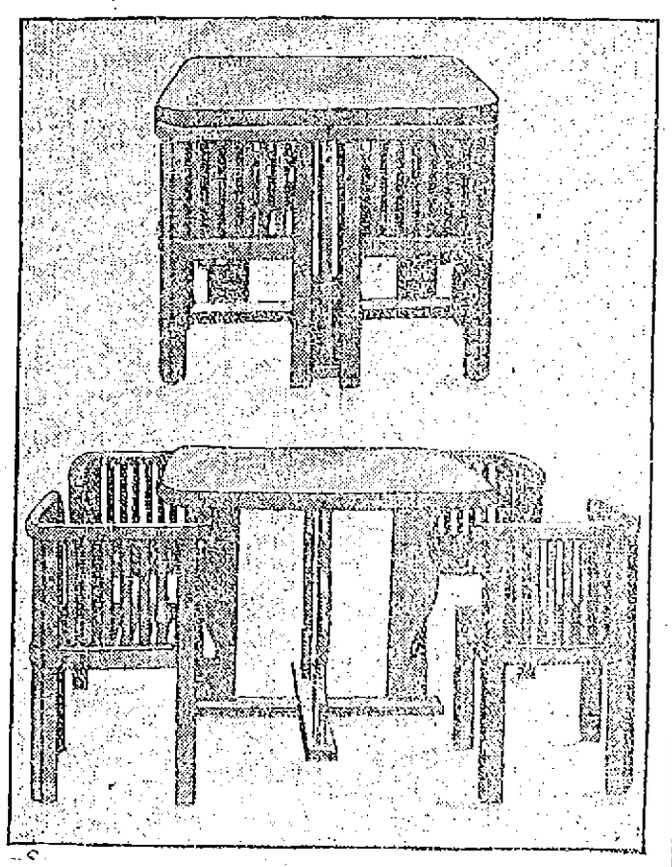

LAWN TABLE SET.

YOUTHFUL MILLINERY

There Are No Hats For Old Folks Any More

PAPAL purple is one of the most fashionable colorings in millinery. Velvet is trimming most of the straw hats, and straw we have to wear, so it were well to make the best of it. We shall also be seeing bands of velvet on the most gossamer fabrics of which our gowns are made. Coral pink has come to stay, and many of the new straws are dyed this hue.

Satin roses bedeck our hats. Robin Hood's headgear has suggested one of the popular shapes. The head covering today enables the wearer to feel young and look young. We have banished old age, we are young at eighty, and we show it in our millinery fashions. No one thinks of deriding old sheep dressed lamb fashion. Physical vitality and buoyancy carry us through.

Many large and weird feathers spring from a velvet rosette. Some hats have the brims caught up by means of a big cabochon. The sailor hat never dies and is among us once again with a turned up brim, the crown low and flat, the brims being mostly faced with ribbon, roses and aigrets forming the trimming. Often the velvet band does not reach to the edge and sometimes is a neat band of velvet down the center of the brim.

There are varieties of new turbans, some made of lace, some of Russian net, but far more in straw or velvet. Metal embellishments and crystal buckles figure on the side of many of the turbans.

One thing we have arrived at is a weightless hat. Once in awhile we used to compass it in the past, but most of us suffered from a headgear so heavy that we took it off at the earliest opportunity, but the hats now certainly are comfortable. The Mercury hat and that of our friend Pierrot have their followings. The former hat is made of satin or straw, with a couple of the wings at the back or front, whichever suits the wearer best. Mercury wings also figure on turbans to their advantage.

Embroidered Dress

ORIENTAL embroideries and embroideries in colors appear on gowns for smart afternoon wear. The one illustrated here is of silk richly embroidered on the neck and sleeves and with embroideries about the tunic which terminate in a deep band of plain silk. The folded girdle is finished with an up and down bow of velvet studded with a row of jeweled buttons.

TIED FOR FIRST

Lowell Won a Heart-Breaker From Brockton

Warwick Batted Out of Box and Yet We Won — "Duckey" Wheeler Also Got His Bumps

Yesterday's game between Lowell and Brockton was certainly a heart-breaker, for although Warwick was batted out of the box and Quinn hit rather hard Lowell pulled out of the hole and won the game in the end. Brockton made a desperate effort to finish ahead but was held down.

Duckey Wheeler, the Lowell boy who has been doing great work for Brockton held Lowell down nicely for seven innings when Lowell got to him most successfully. He was benched and Maybohm put in, but Maybohm like the pardon in the old song, came too late. Warwick was batted for nine hits in less than four innings and the score stood five to two when Quinn went in. Lowell went along without scoring until the 7th when with one out Cooney drove a hard one that Lonergan slipped up on. Magee walked and Fluharty's single that Lonergan just knocked down filled the bases. Wright singled to right and Cooney scored. Boultes was hit and Magee forced in.

Then with the bases filled Huston smashed a single to left, scoring Fluharty and Wright. Maybohm went to the mound and after Boultes reached third on a wild pitch, he was nipped at the plate on Maybohm's assist of Quinn. Moulton walked and then Barrows fanned for the second time in one inning. The ninth was filled with excitement. Quinn getting a single with two out and he tried to score on Moulton's double to right Hendriksen's perfect throw nailing him at the plate. In Brockton's last chance at bat Boardman smashed a liner to left, but a slight hesitation at first resulted in his being nipped on a fast play trying for second. Smith drove to the centre field fence for three sacks but on McLane's grounder to Cooney, Smith was out at the plate. Lonergan hit to Cooney forcing McLane and the game was over. A double and two singles by Brockton in the first inning failed to score a run. The score:

LOWELL.

	ab	r	bh	po	a	e
Moulton, 2b	5	0	2	4	3	0
Barrows, cf	5	0	1	2	0	0
Cooney, ss	5	1	2	3	4	0
Magee, lf	4	1	1	2	1	0
Fluharty, rf	5	2	2	2	1	0
Wright, 1b	5	2	3	5	0	1
Boultes, 3b	1	0	1	1	0	0
Huston, c	4	0	3	7	0	0
Warwick, p	2	0	0	1	1	1
Quinn, p	3	0	1	0	1	0
Totals	42	6	16	27	12	2

BROCKTON

Hendriksen, rf	5	1	3	0	1	0
Connaughton, 2b	4	2	3	4	2	0
Stankard, 1b	4	0	1	8	0	0
Boardman, 3b	5	0	2	0	1	0
Smith, lf	4	0	2	2	0	0
McLane, cf	4	1	1	5	0	0
Lonergan, ss	5	0	0	1	4	1
Wadleigh, c	4	0	0	7	0	0
Wheeler, p	1	1	0	0	0	0
Maybohm, p	1	0	0	0	2	0
Totals	37	5	13	27	10	1

Lowell	0	2	0	0	0	0	4	0	0	—6
Brockton	0	1	1	3	0	0	0	0	0	—5

Two base hits—Wright, Moulton, Hendriksen and Connaughton. Three base hit—Smith. Hits—Off Warwick 9 in 5 1-3 innings; off Quinn 4 in 5 2-3 innings; off Wheeler 12 in 6 1-3 innings; off Maybohm 4 in 2 2-3 innings. Sacrifice hits—Stankard and Connaughton. Stolen bases—Quinn, Connaughton and McLane 2. Double play—Connaughton, Lonergan and Stankard. Left on bases—Brockton 10; Lowell 12. First base on balls—Off Warwick 3; off Quinn 1; off Wheeler 2. First base on errors—Lowell 1. Hit by pitcher—By Wheeler, (Boultes). Struck out—By Warwick 1; by Quinn 2; by Wheeler 2; by Maybohm 2. Passed ball—Huston. Wild pitch—Maybohm. Time—2.18. Umpire—T. Bannon.

DIAMOND NOTES

Brockton is here today and tomorrow.

There'll be some base ball at Spalding Park from now on. Don't miss any inning.

Despite the fact that Warwick was taken out the record goes to the pitcher who starts the game and hence it's another win for Warwick.

If we win today we're in first place all by ourselves.

The New England league race is the prettiest of any.

It was too cold at Worcester and Haverhill for base ball yesterday and the thermometer at the 100 mark the day previous.

Sheridan and Dugan of the Lowell team have been farmed out to the Fredericton, N. B. team.

Pitcher Duval has been returned by Haverhill and in the words of the president of the Ward Three club "is with us" once more.

AMERICAN LEAGUE STANDING

	Won	Lost	P. C.
Detroit	28	8	77.8
Chicago	16	11	59.3
Boston	17	15	53.1
Philadelphia	17	15	53.1
New York	16	15	51.6
Cleveland	16	20	44.4
Washington	11	21	34.4
St. Louis	11	21	34.4

AMERICAN LEAGUE RESULTS

At Cleveland—Philadelphia 8, Cleveland 1.

At St. Louis—St. Louis 3, Boston 2. (11 innings.)

At Detroit—Detroit 9, Washington 8.

At Chicago—New York 1, Chicago 3. (12 innings.)

N. E. LEAGUE STANDING

	Won	Lost	P. C.
Lowell	16	9	64.0
Brockton	16	9	64.0
Worcester	14	10	58.3
Lawrence	11	11	50.0
Lynn	13	12	52.0
Haverhill	9	15	37.5
New Bedford	8	16	33.3
Fall River	8	16	33.3

N. E. LEAGUE RESULTS

At Brockton—Lowell 6, Brockton 5.

At Lawrence—Lynn 4, Lawrence 2.

At Worcester—Worcester-New Bedford game postponed, cold weather.

At Haverhill—Haverhill-Fall River game postponed, cold weather.

NATIONAL LEAGUE STANDING

	Won	Lost	P. C.
Philadelphia	22	12	64.7
New York	20	12	62.5
Chicago	20	13	60.7
Pittsburg	19	13	59.4
St. Louis	11	15	42.3
Cincinnati	12	15	44.4
Brooklyn	12	21	36.4
Boston	8	27	22.9

NATIONAL LEAGUE RESULTS.

At Boston—Chicago 6, Boston 4.

At New York—New York 7, Cincinnati 2.

At Philadelphia—St. Louis 12, Philadelphia 4.

At Brooklyn—Brooklyn 4, Pittsburg 3.

GAMES TODAY

American League

Boston at St. Louis.
Philadelphia at Cleveland.
New York at Chicago.
Washington at Detroit.

New England League

Brockton at Lowell.
Haverhill at Worcester.
Lawrence at New Bedford.
Lynn at Fall River.

National League

Chicago at Boston.
Cincinnati at New York.
St. Louis at Philadelphia.
Pittsburg at Brooklyn.

JESSE BURKETT

Resigns as Manager of Worcester Team

WORCESTER, May 24.—Manager Jesse C. Burkett of the Worcester baseball club resigned his position yesterday, and then, as the head of the corporation which owns the team and Boulevard park, he turned the managerial duties over to John J. O'Donnell, who has been business manager of the club. Manager O'Donnell then signed Burkett as right fielder and captain of the team.

While the men interested in the shift decline to say much about it, it is understood that the change is made to keep the Worcester team within the salary limit of $2200.

When Burkett was player-manager, he put himself on the salary list at $100 a month, but the league insisted that this was not large enough salary for a player-manager so it passed a vote that player-managers should not be paid less than $200 a month.

With Burkett getting that amount of money, it is said the salary limit was exceeded by Worcester, so Jesse relegated himself to the rear and will hereafter be known simply as Captain Burkett.

STURDY ATHLETES WHO WILL FIGURE IN INTERCOLLEGIATE CHAMPIONSHIPS

PHOTOS BY AMERICAN PRESS ASSOCIATION

CAMBRIDGE, Mass., May 24.—Speculation as to the winner of the team honors in the intercollegiate track and field championships to be held at the stadium May 26 and 27 is now the most absorbing topic of the present time in the world of collegiate sport. The 1910 meet was productive of only one record, but in view of the great performances of a number of men in their preliminary workouts it would not be surprising if records by the wholesale should go by the board in the stadium. For six years past, with the exception of 1909, the honors have finally rested with Cornell and Pennsylvania, the Ithacans tallying three of the other five wins—in 1905, 1906 and 1908 respectively. Pennsy won in 1907 and again last year. From present indications the teams representing these universities will be found battling right up to the last event for the coveted title of champion of the year, with the scoring finger pointing in a manner not too positive toward the Quaker athletes as the prospective winners. Both teams are extremely well balanced, Cornell probably the better, with grand opportunities for getting into the prize division in eleven of the thirteen events. Pennsy seems assured of catching the judges' eyes in at least nine of the competitions. To delve into possibilities, Yale may tally 26, Michigan 20, Dartmouth 12, Princeton 11, Harvard 9 and Syracuse 3. Kilpatrick of Yale is the favorite for the shot put. Chisholm of Yale is picked by the experts to win the hurdles. The work of Koehler, the Michigan youngster, in the shot put will be closely watched. Porter of Cornell is expected to give Gardner of Yale a stiff argument in the pole vault.

MURPHY'S BOUT

Willetts Near in at the Gong

BOSTON, May 24.—Eddie Murphy, the South Boston lightweight, although winning the decision over Johnny Willetts of Philadelphia in their 12-round bout at the Armory A. A. last night, was lucky that he was not boxing a harder hitter.

In the third round Murphy's left hand was hurt and he practically did all his hitting with the right from that period until the last session started.

Willetts hit Murphy enough times with the right to stop most any boxer, but the punches did not effect Murphy in the least. The latter kept boring in banging the right into the body occasionally and shifting it to the face and jaw.

In the 3d Murphy put Willetts down with right-hand uppercuts to the jaw. In the last round it looked again as if Murphy would win in a decisive manner. He forgot the injury to his left hand and walloped away with it about as often as he did with the right, putting Willetts down a couple of times with rights and lefts to the jaw. When the bell sounded for the end of the bout, Willetts was in a weary state. Murphy was declared the winner.

The opening bout, which was between John Perelli and Jack Leon, wrestlers, was about as amusing as the fans expected. What clean hitting was done was scored by Perelli, who several times added butting to his mode of attack. Leon, for such a powerful built man, was a weak hitter. Perelli landed some good rights to the body.

In the clinches the pair were funny. Leon would swing his hand behind his back and catch Perelli on the face, while the latter was hitting Leon on the side and back of the head.

When the bell sounded at the end of the sixth round Perelli kept on boxing and after he had walloped Leon a couple of times the latter got a hold on Perelli and threw him flat on the mat. The referee called the bout a draw.

The bout between Joe Nelson of Lawrence and Billy Morrow of the U. S. S. Rhode Island was one of the most rugged contests held at the club this season. For three rounds it looked as if the Jackie would be the winner, after that until the seventh, when Morrow was stopped, it was a question which of them would be the victor.

In the first three rounds, the jackie put Nelson down a few times and had him a bit groggy. In the fourth, Nelson shot a short right to Morrow's jaw and he went to the mat.

In the fifth round, Nelson appeared to be the fresher and put Morrow down twice. The latter came back with rights and lefts to the jaw and Nelson was wobbly again. It looked then as if the jackie would pull out a win, but in the next instant Nelson sent another right to the jaw and Morrow was again groggy.

Both were tired when they came up for the sixth session and they took turns in making each other unsteady with rights and lefts to the jaw. The seventh session had been going only a short time when Nelson again shot a right cross to Morrow's jaw and the bout was over.

The bout between Jerry Gaines and Joe Geary of Roxbury, who substituted for Bob LeFavour of Brockton, was spirited at times. The footwork of Geary bothered Gaines considerably. At the end of the eight rounds the bout was called a draw.

No program has yet been arranged for the meeting next Tuesday night.

SMITH WINS ON AGGRESSIVENESS

ALBANY, May 24.—Jack Smith, the hard-hitting Brooklyn fighter, had enough on "Fighting Joe" Hyland of New York in their 10 round encounter here last night to win the popular decision. Neither of the boys displayed cleverness, preferring to take something to put something over. Smith forced the milling and his aggressiveness alone earned him the decision.

TY COBB

WOULD NOT PROSECUTE YOUTH WHO TOOK HIS MACHINE

DETROIT, May 24.—Ty Cobb did not appear in court yesterday morning to prosecute John Miles for driving off his world's championship automobile Monday night. Miles is 19 years old and had been married only eight months. The bride of the young man talked to Cobb yesterday morning and then Cobb decided that he did not want to prosecute.

"They have been married only a little while and things have not been breaking well with them," he said in court. "I'm in favor of letting him go." Justice Stein found that Miles had been mixed up in a similar scrape.

Because of this, a warrant charging unlawfully driving away an automobile was sworn to by Cobb and Miles was arraigned and released on his personal recognizance.

Cobb saw the young man cranking up the machine last night. He waited until he saw him leap into it and start driving down Cadillac square at a high rate of speed. Then the man who spills the percentages of pitchers got busy and put his feet into motion. The chase ended with him climbing into the car, grabbing the steering wheel in one hand and Miles' collar in the other and taking command. Then Patrolman Ames appeared and took Miles.

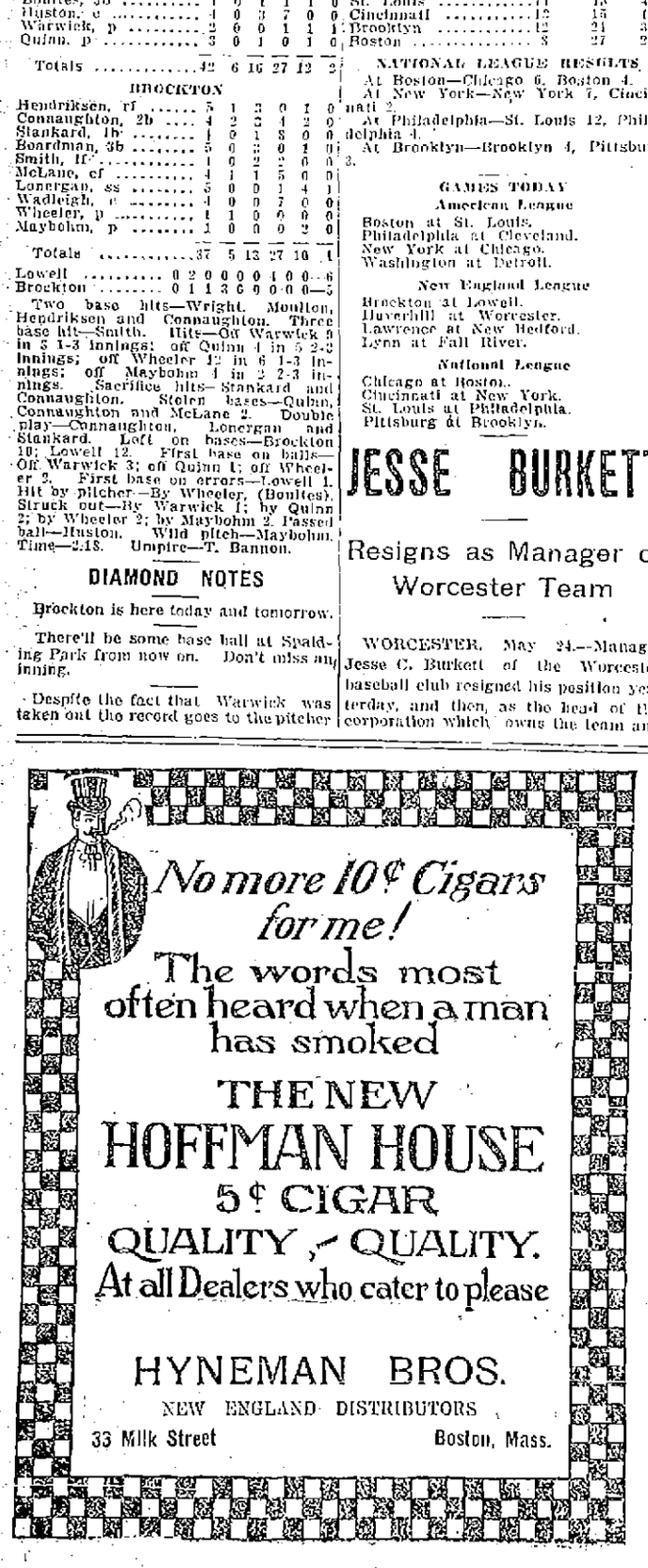

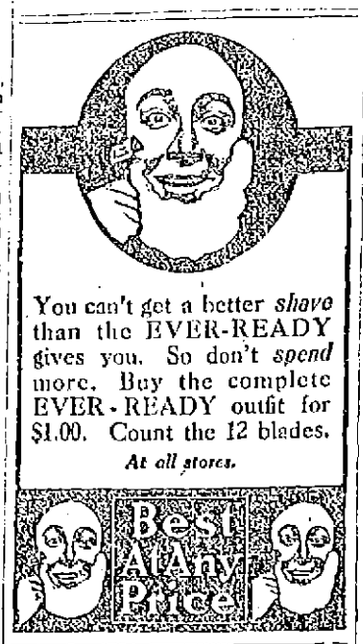

7 for 25¢ SULLIVANS 4
10c Cigar
Largest selling brand of 10c cigars in the world. ENOUGH SAID—Factory, Manchester, New Hampshire.

When you feel discouraged, confused, nervous, tired, worried or despondent it is a sure sign you need MOTT'S NERVERINE PILLS. They renew the normal vigor and make life worth living. Be sure and ask for
Mott's Nerverine Pills Price $1.00 by druggists
WILLIAMS MFG. CO., Prop's, Cleveland, Ohio
For sale by Falls & Burkinshaw.

CONVERSE RUBBER HEELS

Wear Better
Last Longer
MADE IN OUR OWN FACTORY. INDEPENDENT.
Real Rubber
LIGHT - TOUGH - SPRINGY.
CONVERSE RUBBER SHOE CO.
MALDEN, MASS.
BOSTON OFFICE, 50 HIGH STREET.

Attached by G. E. MUNGEAU, 462 Merrimack St., Near City Hall

RICHARD CARLE IN "JUMPING JUPITER"

THE OPERA HOUSE

Richard (Himself) Carle in one of the most pronounced successes of his remarkably successful career, his latest and brightest play, "Jumping Jupiter," which is aptly described as a farce with music intended for laughing purposes only, is to be seen at the Opera House tonight. The piece was written by Mr. Carle, and the music by Karl Hoschna, the famous composer of "Madame Sherry," "Three Twins," "Girl of My Dreams," etc., and will serve to introduce this famous comedian to local playgoers for the first time.

"Jumping Jupiter" was quite the funniest play that has visited Boston this this season and was summarized exactly as "a laugh every thirty seconds." It has just finished two months of crowded houses in Boston. There are a number of charming songs that will be sung and whistled on all hands, and the splendid company headed by Edna Wallace Hopper (specially engaged) is quite the perfect musical comedy cast. Will H. Philbrick, a grotesque low comedian; Joseph C. Miron, the basso; Ina Claire, the wonderful new imitator; Burrell Barbaretto, Helen May, and other talented singers and dancers, together with a bevy of clever and pretty young women in minor roles who have been designated as "Some Girls" will all win favor here.

The verdict of the Boston papers was unanimously and enthusiastically favorable to Richard Carle and "Jumping Jupiter." Philip Hale in the Herald has this to say of Carle as a comedian:

"Mr. Carle is much more than an ordinary clown. First of all he has intelligence, and the man laughing with him does not laugh at him, for he feels that Mr. Carle realizes the wild absurdity of his nonsense and enjoys it heartily. Nor does Mr. Carle excite laughter by obvious means. Nor does he rely at all on mugging and catchwords. He is able to make the commonplace ridiculous. He upsets the logic of events. He invents a language, often delightfully inconsequential, for the expression of grotesque ideas. His seriousness in fantastic situations excites sympathy. He is not yet incrusted by his mannerisms."

"Jumping Jupiter" has been beautifully staged by the managers, Frazee & Lederer, and in every way is an ideal entertainment for those who like good, wholesome fun, pretty music, charming girls and handsome gowns.—Adv.

HATHAWAY THEATRE

No popular priced theatre ever offered a stronger aggregation of players or a more superbly staged play than the company and attraction now being offered at the Hathaway theatre. The management has gone to great expense in an effort to make summer stock popular in Lowell and its efforts are well worthy of patronage. "The Wolf" Eugene Walter's thrilling drama of the Canadian northwest is one of the greatest dramatic successes of the past few years and is a comparatively new play in Lowell. It is a play to present which the management is playing a large royalty and one that has scored a big hit throughout the country. It is being presented in faultless manner by Mr. Mortimer Snow and his clever associates and should draw large audiences at each performance. Every member of the company is an artist and the leading couple, Mr. Snow and Miss Lillian Lee Anderson are headliners in the great world of stock theatricals. While for the past 24 hours a heating plant rather than a cooling plant would be more desirable the management has equipped the theatre with an up-to-date cooling plant by which the temperature of the theatre can be kept 25 degrees lower than the outside which will make the interior cool and comfortable no matter how hot the day may be without. Seats for the remaining performances of "The Wolf" may be ordered in advance by telephone, No. 811.—Adv.

MERRIMACK SQUARE THEATRE

This week's offering at the Merrimack Square theatre compares favorably with the very best of the season. "The Witch's Power," a 20 minute dramatic sketch, put on by Marlon and Rial, is unquestionally one of the most entertaining pieces seen on a local vaudeville stage in seasons. Those engaged in the presentation are high-class performers, whose work in the dramatic line ranks with the best to be seen.

The Three Atlus Brothers present a juggling act that is new and novel to the stage. Their work with hats and Indian clubs is exceptionally clever and all in all the performance is clean and amusing. Jack Lyle is a comedian who possesses the happy faculty of telling stories in a way that never fails to make one laugh and his songs are all original. Fields and Hanson are old-time musicians whose offering ranks righ. Miss Annie McMahon is again heard in new songs.—Adv.

HANGED HIMSELF

MAN COMMITTED SUICIDE IN A CELL

PORTLAND, Me., May 24.—Thomas F. Connolly, said to belong in South Boston, committed suicide yesterday at the City home. He went to police headquarters yesterday and asked to be looked after and was sent to the home for observation and temporary treatment.

He was placed in the ward for the insane and during the absence of the person in charge hanged himself with strips of bed clothing. He had said he was 38, and born in Lynn, but had for some time worked in South Boston.

BASE BALL
SPALDING PARK TOMORROW AT 3 O'CLOCK
BROCKTON VS. LOWELL
Tickets on sale at Carter & Sherburne's and Hall & Lyon's.

Carroll Bros.
Plumbers, Steam Fitters and Sheet Metal Workers.
36 Middle St. Telephone 1650

CHIEF SHORT BOY WITH BUFFALO BILL'S WILD WEST SHOW

WILD WEST SHOW

Arrived in Town Early This Morning

Today the Buffalo Bill Wild West and Pawnee Bill Far East show is in town and performances are given at the Fair grounds at 2 p. m. and 8. There was no parade, the show being too large a proposition to permit that. The show is much larger than when it was here four years ago and Col. Cody has gathered in new features.

Sham battles of the Wild West appear real to Short Boy who is happy in shooting blank cartridges so long as the target wears the white man's clothes. This is play and waiting is hard work.

"I wouldn't go back to the reservation for a new rifle and cartridges enough to last the rest of my life," said Chief Short Boy in the Sioux language today. "No, not for a whole case of rifles and cartridges for all of them—and the reason is because they wouldn't be any good to me."

Chief Short Boy spoke with disgust. He spoke gutterally in deep throat tones.

"I'm going to stay with Buffalo Bill's show for the rest of my life, and you couldn't drag me back to the plain with a freight engine," said the chief, or words to that effect.

"There's no more hunting for the Indian any more. There's no fighting, and the only place he can smell powder as he used to smell it when Gen. Miles was campaigning is in the show at the make-believe battles."

"He says," said the interpreter, "that he's sick of chasing antelope, and that he likes the show because he can shoot at men in it. He says he can forget in the excitement that he is firing blank cartridges."

Colonel Cody himself said that the only reason he is able to keep his host of Indians with the show is that they, like Short Boy, like the sham battles which keep alive the love of fighting which they inherit from the old days.

It is a constant stimulant to them, like a big drink of fire water. It isn't their work, it's their sport.

FUNERALS

VINCENT—The funeral of the late Cyrille Vincent took place this morning from his late home, 44 Race street, and was largely attended by sorrowing relatives and friends of the deceased. The cortege proceeded to St. Joseph's church where solemn high mass of requiem was sung at 9 o'clock by the Rev. Fr. Watelle, O. M. I., assisted by the Rev. Frs. Baron and Brullard, O. M. I., as deacon and sub deacon. The choir under the direction of Mr. Frank Gourdeau rendered Perreault's harmonized mass. At the offertory Mrs. James T. O'Flahavan sang Leybach's "Pie Jesu," Mrs. Joseph A. Bernard presiding at the organ. The bearers were six sons of the deceased, Phillippe, Ernest, Eugene, Emile, Auguste and Henri Vincent. Burial was in the family lot in St. Joseph's cemetery in charge of Undertaker Joseph Albert. The Rev. Fr. Amyot, O. M. I., recited the committal prayers at the grave. Among the out-of-town relatives attending the funeral were Mr. and Mrs. Joseph Gagne and their daughters Irene of St. Felix de Kingsey, Canada, and Mrs. Antonio Dion of Montreal, Que. The floral tributes consisted of the following:

Spray of pinks, Mr. H. R. Carr; spray of pinks, Mr. J. J. Shanley and Mr. J. J. Gillyan; spray of calla lilies, Mr. and Mrs. S. J. Laramay and Miss M. Laramay of Burlington, Vt.; large wreath on base, the Messrs. A. Ducharme, J. A. N. Chrietien, Xavier A. Delisle, E. Dupont, M. Corneiller and D. E. Corneiller.

FOLEY—The remains of the late Martin Foley were consigned to their final resting place in the Catholic cemetery this morning. The funeral left the home, rear 44 Whipple street, at 8.30 o'clock and proceeded to St. Peter's church where at 9 o'clock a high mass of requiem was celebrated by Rev. John T. O'Brien. The choir rendered the Gregorian mass. At the offertory "O Meritum Passionis" was sung by Miss Mary E. Whiteley and after the elevation "Pie Jesu" was rendered by Mr. James E. Donnelly. As the body was being borne from the church "De Profundis" was sung by the choir. The choir was under the direction of Jas. E. Donnelly and Mrs. J. W. McKennedy presided at the organ. There were several beautiful floral pieces laid upon the grave and among them were the following: Large pillow of roses, pinks, lilies and ferns with the inscription "Husband and Father" from the wife and family of the deceased; pillow of roses, pinks and lilies inscribed "At Rest" Mr. and Mrs. James Foley and family; pillow of roses and pinks inscribed "Father" Mr. George H. Foley; spray of pinks, roses and ferns tied with ribbon with the inscription "Grandpa" from Master Fred Bourke; spray of pinks and ferns Mr. and Mrs. P. E. Foley; spray of pinks tied with ribbon Mr. and Mrs. Thomas McOsker; spray of pinks and roses Mr. Frank Cleveland; wreath of roses, lilies and ferns Mr. and Mrs. Edwin Burgess; wreath of roses and pinks Mr. and Mrs. Martin Flanagan; wreath of pinks, lilies and ferns from the McOsker family; sheaf of wheat tied with purple ribbon Mr. and Mrs. John Carney. There were several other sprays from friends.

The casket was borne from the church to the hearse by the following bearers: The Messrs. James J., John F., Patrick E., Henry R., Maurice J., and George H. Foley of Worcester, Mass., all sons of the deceased. The funeral proceeded to St. Patrick's cemetery, burial being in the family lot where the last sad rites of the Catholic church were read at the grave by the Rev. John O'Brien. The funeral was largely attended and under the direction of Higgins Bros., undertakers.

GIBBONS—The funeral of Alexander H. Gibbons took place from his home, 66 Hudson street, at 2.30 o'clock Tuesday afternoon and was largely attended by relatives and friends. There were many floral offerings, including a large wreath of roses, pinks, lilies and ferns with the inscription "At Rest," from the family of the deceased; a spray of roses and pinks from Mr. and Mrs. Richard Gibbons; spray of pinks tied with a purple ribbon, from Mr. and Mrs. Edward Gibbons; and spray of pinks with ribbon from the grandchildren. There were several other sprays from other friends. The bearers were Messrs. John, Edward, Richard and William F. Gibbons, all sons of the deceased. Burial was in the Catholic cemetery, under the direction of Higgins Bros., undertakers.

RICHARDSON—The funeral of Mrs. Harriet Richardson took place Tuesday morning at 10.30 from the Lowell cemetery chapel. The services were conducted by the Rev. Smith Baker and the bearers were George Bicknell, Charles A. Richardson, Fred H. Cole and Harry M. Howard. The funeral arrangements were in charge of Undertaker George W. Healey.

SHAY—The funeral of J. Linnell Shay took place Tuesday afternoon at 2 o'clock from his late residence, 75 Foster street. The services were conducted by the Rev. Caleb E. Fisher, pastor of the First Universalist church. There was a delegation present representing Ancient York lodge, A. F. and A. M., and the bearers were Frank H. Harris, Edwin S. Fowler, Frank R. Strout and John M. Kingsbury. Burial was in the family lot in the Edson cemetery, in charge of Undertaker George W. Healey.

If It's in the Sun You'll Hear From It

WANTED

EVERYBODY WANTED TO TRY $1 worth of our dry hard wood. Wm. K. Aldrich, 587 Dutton st.

OLD FEATHER BEDS WANTED—Guarantee to pay double the amount of any other dealer; also old fashioned furniture. Send orders to L. David, Gen. Delivery, Lowell.

SECOND HAND FURNITURE OF all kinds wanted. Spot cash paid. Write, call or phone 2066. C. Welcome, 23 East Merrimack st.

ROOMERS AND BOARDERS WANTED by the day or week; hot and cold water, bath; $1 upward; transients accommodated. Farragut, 278 Central st.

WOMAN WOULD LIKE TO GET A couple of children to take care of. Good conveniences for them; would keep them night and day if wanted; no objections to age. Call at 4 Joiners court, off Lawrence st., near Rogers st.

FAMILY WASHING AND IRONING wanted to do at home for $1. 24 Smith street.

UPRIGHT PIANO WANTED—WILL pay cash for a good upright piano of standard make. Dealers need not answer. State make, condition and price. Address G. J., Sun Office.

SECOND HAND FURNITURE OF ALL kinds wanted. Before you give your furniture away give H. B. Lambert & Co. a chance to call, 334 Bridge st. Tel. 3038.

FURNITURE WANTED, LARGE OR small lots, larger the better; will pay cash and as much as it is worth to sell again. O. P. Prentiss, 356 Bridge st. Tel. 126.

MISCELLANEOUS

PROF. COATHATHOUSSAVESA HOSendeleayborieayse—This remarkable man gifted from childhood, spiritualist, trance-medium, astrologist and phrenologist. He gives advice to ladies and gentlemen, in all business undertakings, marriages, divorce cases, law suits, all family troubles; locates all diseases, relieves bad luck spells and gives good luck to all. He has made many thousand happy homes in his past life, and no doubt he can do that for you all if you are not happy. This is this gifted Hindoo's 4th visit to Lowell, Mass. Do not fail to see him. This is the first and last chance in your lifetime. Second and last week. Private parlor, 232 Appleton st. Office hours, 9 a. m. to 9 p. m.

LAWN MOWERS SHARPENED BY latest invention, for $1. Called for and returned, by C. H. Pierce & Son, 521 Middlesex st., opposite Howard st. Haskell's old stand. Telephone 832-1.

MASSAGE TREATMENT, $1, OLD Indian method, by Olive M. Cleveland, assisted by a competent masseur. Associate bldg., rooms 20-21. Telephone 1819-3. Take elevator.

SAFETY RAZOR BLADES OF ALL kinds sharpened; Gillette's a specialty; 2½c each. Harry Gonzales, The Cutler, 128 Gorham st. Tel. 952-2.

DRINK GLORIA FOR HEALTH. Sold everywhere.

NITS—DENT'S DESTROYER kills lice on children, and all insects; cures dandruff and itching scalp; prevents falling hair; harmless. 25c only at Falls & Burkinshaw's, 418 Middlesex st.

TRUNKS TRUNKS TRUNKS

SPECIAL SALE

Just Received a Carload of

Up-to-Date Rugged

Trunks

For the next 10 days we will give you the best values ever offered in Trunks and Dress Suit Cases and Bags made by the Reading Trunk Factory in this country. Trunks all sizes and all prices.

SARRE BROS.

539-543 MERRIMACK ST.

TRUNKS TRUNKS TRUNKS

TWO COURT CASES

Before Judge Fox in Superior Court

The morning session of the superior court was occupied with the case of McIntosh vs. White, a petition to establish a mechanic's lien for plastering work performed on a garage owned by the defendant who is a member of the firm of R. H. White and company, of Boston. Mooers and Whiting and Littlefield and Tilden appeared for the plaintiff and Hutchins and Wheeler for the defendant.

The next case in order is that of Long, admr. vs. City Institution for Savings, J. L. Burns for the plaintiff and L. H. Kilecski for the defendant. The case is brought over a lost bank book, the bank for its own protection demanding the identification of the claimant.

Late yesterday afternoon the following uncontested cases were heard:

Robert C. Sanborn, now living in New York, vs. Florence M. Sanborn of Natick. Desertion alleged.

Delia Trambley vs. Delphire Trambley, of Lowell, adultery.

Edith M. Chapman of Abington, vs. Asa Eugene Chapman. Gross and confirmed habits of intoxication.

Lillian Y. Freeman of Medford vs. Harry Freeman, otherwise known as Herman Friedman; desertion.

Dwyer & Co.

PAINTERS, DECORATORS AND PAPER HANGERS

Estimates on all kinds of jobs, large or small, at 47 Andover street.

MONEY TO LOAN

MONEY FOR SALARIED PEOPLE—Women keeping house and others, advanced them without security, easy payments, cheapest rates, don't worry or annoy friends about money, keep your credit good by paying as you agree. I will furnish you money to do it. D. H. Tolman, Room 48, 45 Merrimack st.

WHY

Borrow money and pay high rates of interest when you can get any reasonable amount from a reliable company at

ONE PER CENT.

per month on Pianos, Furniture, etc.

LOANS

made on day of application. Quick service and confidential methods.

If not convenient to call, write or 'phone, and we will have our representative call on you.

Merrimack Loan Co.

Room 3, 81 Merrimack St., or 17 John Street

Hours: 8 a. m. to 6 p. m.; Monday and Saturday until 9 p. m.

LOANS

$10 and UPWARDS

—TO—

Housekeepers, Workingmen and Salaried Employes.

We want no advantages, care very little about security, promise satisfaction and guarantee a square deal.

OUR PLAN

Ask us what you want to know. Convince us of your ability and honest intention to live up to your agreement, and we will satisfy you that you will be given a square deal under all conditions.

That's all there is to it. No fuss, annoyance, red tape or delay. Just plain, everyday honesty from you and to you. Satisfaction on both sides and a pleasant and perfectly understood agreement.

Call, 'Phone or Write Us.

American Loan Co.

Room 10, Hildreth Bldg.

45 MERRIMACK ST.

$5 THE $10 EQUITABLE LOAN $15 CO. $25

Mill Operatives, Clerks, Mechanics and Housekeepers may borrow money. Loaned without security. No waits, no investigations or red tape. Business strictly confidential. Two private offices, most liberal terms of any company in Lowell. Payable in small weekly payments.

Offices 37 Hildreth Bldg., up one flight, at head of stairs. Tel. 1653.

OPEN EVERY EVENING

45 Merrimack St.

SUMMER RESORTS

THE "MERRIMACK" COTTAGE, near Great Boars Head, Hampton beach, to let; suitable for two families. Completely furnished for housekeeping. Six rooms each, running water. Will let for season or month. Address Mrs. E. F. Jacobs, 70 Quint ave., Allston, Mass.

3-5-6-ROOM COTTAGES, TO LET AT So. End, Salisbury Beach; good view and water; rent cheap. Apply A. T. Clark, 74 Market st., Amesbury, Mass.

SMALL FURNISHED CAMP TO LET at Mountain Rock, with boat on lake; $25 for season. Also a larger camp. First car leaves every morning 5.30. Alfred Thifault, 247 Gorham st.

We will paper rooms for $2 and furnish the wall paper. Dealer in wall papers at very lowest prices, also paper hangings, whitewashing, painting. Estimates given on large or small jobs. All work guaranteed.

Max Goldstein's

NEW PAINT STORE

155 Chelmsford street Tel. 2597-1

MONEY TO LOAN MONEY TO LOAN

QUICK LOANS

$10 AND UPWARDS

TO WORKINGMEN AND HOUSEKEEPERS

Borrow $10 from US and you pay back $12.60
Borrow $15 from US and you pay back $18.50
Borrow $20 from US and you pay back $24.50
Borrow $25 from US and you pay back $30.00

NO OTHER CHARGES

LOANS MADE FROM ONE WEEK TO FIFTY-TWO WEEKS

CALL, WRITE OR PHONE

HOUSEHOLD LOAN CO. Wyman's Exchange, Cor. Merrimack and Central Sts.

Fifth Floor. Take Elevator. Rooms 503 and 505

LEGISLATIVE HEARINGS

COMMONWEALTH OF MASSACHUSETTS. State House, Boston, May 23, 1911. The Committee on Water Supply will give a hearing to parties interested in the petition of the selectmen and water commissioners of the town of Billerica that said town be given authority to make additional water bonds, at room No. 418, State House, on Friday, May 26, at 12 o'clock m. Arthur L. Nason, chairman. Charles R. O'Connell, Clerk of the Committee.

SPECIAL NOTICES

WE DO ALL KINDS SHOE REPAIRing by latest improved machinery at the Boot & Shoe Hospital, 313 Middlesex st.

ELGIN LODGE, NO. 106, N. E. O. P.—Second annual entertainment and social, Highland hall, Friday evening, May 26. Admission 25 cents.

SOMETHING NEW IN LOWELL—The New England ladies' and gents' custom tailor has opened up a first class establishment of cleansing, pressing and repairing at 91 Chelmsford st., at lowest prices.

GLORIA, THE COMING DRINK FOR the nervous and overworked. Sold in every store and on ball grounds. Ask for Gloria. Boyle Bros.

CAMERA SUPPLIES—BUY YOUR films, plates, printing paper, chemicals, etc. here. Checks given with all purchases, for free enlargement from your films. Will Rounds, 81 Merrimack st.

MRS. BATTLES, NURSE, SPECIAL training for confinement cases; terms reasonable. Write and will call. 2 Jewett ave. Tel. 2029-2.

P. KEEGAN, 235 MOODY STREET—Bicycle and shoe repairing, promptly and neatly done. New bicycles $30. Baby carriage tires, 25 cents each.

GET YOUR MOUTH READY—PIKE'S celebrated rhubarb. Tel. 174-3.

FISHERMEN TAKE NOTICE—Fresh picked worms for sale at Harry Gonzales, the cutler, 128 Gorham st. Tel. 952-2.

HORSE CLIPPING BY POWER while you wait. $2.00. 100 Willie st.

LIMBURG CO., CHIMNEY EXPERTS. Chimneys swept and repaired. Residence 1128 Bridge st. Tel. 946.

THE SUN IN BOSTON—THE SUN IS on sale every day at both news stands of the Union station in Boston. Don't forget this when taking your train for Lowell.

HELP WANTED

FIRST CLASS FARM HAND WANTED. Must be a good milker and teamster and understand farm work. Apply Billerica Town Farm. J. F. Burnham.

BOY WANTED TO WORK IN SHOP. W. K. Aldrich, 587 Dutton st.

KITCHEN GIRL WANTED AT THE St. James Hotel, Middlesex st.

BOY WANTED IN DRUG STORE, one living at home preferred; references required. Address G., Sun Office.

CONTRACT CARPENTER WANTED for labor on a 6-tenement house. Apply A. M. Torigan, 125 Charles st.

THREE UPPER LEATHER CUTters wanted, (male), on clicking machine; boys' shoes. Federal Shoe Co., Dix st.

NIGHT HELP WANTED; FAMILIES preferred; for worsted drawing, spinning and twisting. Apply Peace Dale Mfg. Co., Peace Dale, R. I.

DRUG CLERK WANTED, WITH two or three years' experience; first class references required. Address George E. Wardrobe, Care Chas. Clarke & Son, Lawrence, Mass.

GOOD, CAPABLE MAN FROM THIS country wanted to live in a tenement on a farm; good wages to right man. Apply evenings, 530 Middlesex st.

COMPETENT FEMALE HELP wanted in all departments. Robinson & Parrell Shoe Co., Rockingham st., Wigginville.

EXPERIENCED DRAWING ROOM hands wanted. Apply Hillsborough Mills, Wilton, N. H.

YOU ARE WANTED FOR GOVERNment position, $80 month. Write for list of positions open. Franklin Institute, Dept. 189, G., Rochester, N. Y.

WOMAN WANTED WHO CAN DO plain cooking. Inquire at 157 Plain st.

MEN WANTED TO LEARN AUTOmobile business; road driving and repairing. Send stamp for particulars. New England Auto School, 569 Tremont st., Boston.

ABLE BODIED MEN WANTED FOR the U. S. Marine Corps, between the ages of 19 and 35. Must be native born or have first papers. Monthly pay $15 to $60. Additional compensation possible. Food, clothing, quarters and medical attention free. After 30 years' service can retire with 75 per cent of pay and allowances. Service on board ship and ashore in all parts of the world. Apply at U. S. Marine Corps Recruiting Office, Trader's Bank Bldg., Lowell, Mass.

ABLE BODIED UNMARRIED MEN wanted for U. S. army; between ages of 18 and 35; citizens of United States of good character and temperate habits, who can speak, read and write the English language. For information apply to Recruiting Officer, 169 Middlesex st., Lowell, Mass.

Plumber Wanted

At once. Steady work to the right man. Apply W. H. Burke, Lexington, Mass. Tel. 265-1, Lexington.

GOTHAM WINDOW CLEANER CO.

Autos, 4 door cars, $3 month, 4 times a month; 4 passenger car, $2 month; all small windows, 10c; large windows, 8x8, 15c; brass cleaned by the week; floors cleaned and oiled. 14 Woodbury st.

If you want help at home or in your business, try The Sun "Want" column

TO LET

7-ROOM MODERN TENEMENT ON second floor, 19 Lombard st., to let; bath, pantry and hot water. Inquire 38 Second ave.

FURNISHED ROOMS TO LET, $1 per week. Also two for light housekeeping, $2. 177 Middlesex st.

DOWNSTAIRS FLAT OF 5 ROOMS to let at 35 Pond st. Modernly improved; separate front and back doors and piazza. Inquire Hogan Bros., 32 Concord st.

NICELY FURNISHED ROOMS TO let; also rooms for light housekeeping, $1, $1.50 and $2 per week. Apply 308 Middlesex st.

7-ROOM COTTAGE TO LET, SITUated in Collinsville, on Mammoth road, nice piece of land for planting. Apply 26 Coburn ave., Collinsville, Mass.

ATTRACTIVE ROOMS IN APARTment house, 19 Paige st., quiet, restful surroundings, only two minutes' walk from Merrimack sq.

NEWLY FURNISHED ROOMS TO let. 256 Appleton st.

NICE LARGE SUNNY FRONT ROOM, also suite of rooms, to let. Bath and gas. Ring lower right hand bell. 537 Fletcher st.

VERY PLEASANT 4-ROOM FLAT with toilet and large shed to let, after May 27, to man and wife. Upper tenement, 25 Fulton st., Price $2 per week. Apply 276 Westford st.

TENEMENT OF 4 ROOMS TO LET; rent $8. 38 Cedar st. Large yard.

TWO NICE UNFURNISHED ROOMS to let; suitable for light housekeeping. 93 Chestnut st., upstairs.

5-ROOM TENEMENT, PANTRY AND toilet, with gas, to let, at 309 Lawrence st. Rooms on same floor, all sunny; separate entrance, with electric light opposite back door. Rent $2.35 per week. Apply on premises.

FURNISHED ROOMS TO LET FOR light housekeeping. 177 Middlesex st., over Union market.

VERY PLEASANT ROOMS TO LET; good board, steam, gas, bath, extra nice suites, first floor; reasonable rates. 322 East Merrimack st.

TENEMENT OF 6 ROOMS AND bath room, to let; up one flight. Apply 26 Second st.

VERY FINE MODERN 6-ROOM tenement to let; pantry, bath, heat, shade, fruit, garden, lawn; reasonable. 169 Smith st.

JOE FLYNN HAS TO LET AT 145 Cushing st., 3 new, clean tenements. Two have five chambers, kitchen, parlor; one has chamber, kitchen, parlor. None but best housekeepers need apply.

MODERN 5-ROOM FLAT TO LET. Inquire at 48 Willow st. Telephone 1591-1.

NEWLY FURNISHED ROOMS TO let, $1 per week, upwards; gas, bath. Mrs. McMillan, Gallagher House, Williams st.

STORE TO LET WITH 3-ROOM tenement at 301 Lawrence st. Inquire 1128 Bridge st.

ROOMS TO LET IN THE HARRINGton bldg., 52 Central st. Hard wood floors, steam heat, combination electric and gas lights. Inquire at The Sun office.

FARM OF 7 ACRES, OPPOSITE turnpike station, Billerica Centre, to let; 45 apple trees, small house. Rent payable in advance. Apply M. E. Lane.

8-ROOM FLAT TO LET; STEAM heated; hot and cold water, set tubs; off Broadway, on Walker st. Inquire 37 Hildreth Bldg. Tel. 1888.

NEW MODERN FLAT TO LET ON Carter st.; rent $15. Inquire 937 Gorham st.

MODERN FLATS TO LET IN GOOD locality; 5-room flat, also some smaller ones. All have hot water, set tubs, open plumbing, large bath room and pantry. Apply F. W. Barrows, 646 Gorham st. Tel. 2579.

5-ROOM FLAT TO LET MODERNLY improved, at 173 Stackpole st., near Alder st. Rent $16 a month. Apply 334 High st. Tel. 1151-2.

STORAGE FOR FURNITURE. Separate rooms $1 per month for regular $2 two-horse load. The dryest and cleanest place for storage in Lowell. Telephone connection. O. F. Prentiss, 356 Bridge st.

Tenements to Rent

New four and five room flats at 28 and 30 North st. Inquire at 33 North st.

FOR RENT

7-room cottage, bath, hot water, Highlands, $16; stable, 3 stalls, School st., $5; 8-rooms, bath, furnace, High st., $20; 3 rooms, Davis st., $6.50; 3-rooms, First st., $7; 4-room cottage, Pollard ave., $7. City and farm property of all kinds for sale or exchange.

W. E. DODGE, 22 Central Street

Modern Flat

7 rooms, steam heat, hard wood floors, electric lights, $20 per month. Apply F. A. M. Tablu Printery, Associate Building.

OFFICES FOR RENT

Splendid modern offices in the NEW HARRINGTON BUILDING, 52 Central street. Hard wood floors, steam heat, combination electric and gas lights. Inquire at THE SUN OFFICE.

ROOMS PAPERED FOR..... $2.00

We furnish the wall paper and border to match and send first class paper hanger to hang the same for $2 per room. Free samples of wall paper on request. Painting in all its branches and whitewashing.

BAKER The New Racket

300 Middlesex St. 610 Merrimack St. Telephone 1972-4.

PRESSING INVITATION

Suit each week. Called for and delivered. $1.50 MONTH

J. F. McNAMARA

—TAILOR—

Telephone 2191. Kelly's Theatre Bldg.

J. H. Rogers, Optician

EYES EXAMINED

7 Merrimack st., over Transfer station. Glasses made and repaired. All work guaranteed. Lowest prices.

REAL ESTATE FOR SALE

HOUSE FOR SALE, HIGHLANDS, 15 rooms, pantry, bath, hot water, steam heat, over 5000 sq. ft. land, a corner lot, No. 90, cor. Westford and Royal sts. Inquire on premises.

COTTAGE HOUSE AND BARN, 2½ acres of land, for sale, in Carlisle. Cheap if taken at once. Inquire evenings from T. Keefe, 4 Davis block, Gorham st.

TWO TENEMENT HOUSES IN CENtralville for sale. 4000 feet of land; 5 and 6 rooms; large kitchens. Income $255 per annum. Price $2350. Apply G. Waterhouse, 10 Fanborn st.

LAND FOR SALE ON CHRISTIAN hill; 1 lot containing 26,452, and another having 9494, price 3c a foot. Gas and city water. Inquire 1128 Bridge st.

FOR SALE

8 miles from Lowell, a nice farm of 85 acres. Good 8-room house with all improvements. All farming tools, wagons, sleds, sleighs and buggy. Price $3200.

A great bargain near Pawtucketville bridge. A great business chance. Price to suit.

A great chance if you want a lodging house. Best in Lowell.

A great place for the money; Chelmsford Centre, ½ acre of land, house and barn. Price only $850.

Near Fourth st.; new 8-room house; steam heat, set tubs, hot and cold water; large lot of land. This is a bargain. Price $2800.

On Beacon st., 8-room house; steam heat, all improvements; large barn, carriage house; 8000 ft. of land. Price $3250.

G. L. HUBBARD

301 Wyman's Exchange

FOR SALE

GROCERY STORE FOR SALE, CASH business. 2 rooms connected. Sickness reason for selling. X. Y. Z., Sun Office.

ONE FINE CONCORD WAGON, TWO carryalls, one Goddard buggy, square wagon, lot of sleighs and harnesses for sale. P. F. Welch, 1024 Central st.

REFRIGERATOR FOR SALE, $5; also couch bed, stove, Chilson heater, single bedstead and springs, wheel chair, spring cot bed, Webster's dictionary with stand. 158 Crawford st.

POOL TABLE FOR SALE; ALMOST new, at 320 Bridge st.

CAMERA $1.55; NO. 2 BUSTER Brown, takes a photo 2¼x3¼ inches. First roll of film finished free. Will Rounds, 81 Merrimack st.

CAMERA FILMS; SPECIAL SALE for all sizes of Brownie and Kodak cameras. 10 per cent discount every Saturday. Will Rounds, 81 Merrimack street.

MODEL B, FORD TOURING CAR for sale; 22 h. p., four cylinder. Remodeled this season and in A1 condition. Will carry five passengers. Inquire P. Keegan, 235 Moody st.

BABY CARRIAGE (GO-CART), FOR sale. In good condition. Inquire 34 Sidney st.

TOY KING CHARLES PUPPIES FOR sale. 102 Cross st.

HORSES FOR SALE, FROM 800 TO 1400 pounds. A. B. Humphrey, 557 Gorham st. Tel. 513-1.

LOST AND FOUND

LADY'S SMALL WATCH FOB LOST between high school and Nelson's 5 and 10 cent store. Reward if returned to high school office.

LADY'S GOLD WATCH, OPEN FACE, with initials B. H. S., lost, between Middlesex st. depot and Merrimack sq., May 10. Reward for return to 219 Lincoln st.

MEDICAL

FREE TO THE SICK

It matters not the name of the disease you are suffering with, how many Physicians or ordinary Specialists you have taken treatment with, do not be discouraged. Dr. Temple's treatment will cure you.

All Blood, Nerve and Rectal Diseases, Acute and Chronic Blood Diseases of Men and Women, Hydrocele, Varicocele, Stricture, Prostatatitis, Piles, Fistula, Fissures, Ulcers, and all Rectal Diseases Without the Use of the Knife. Diseases of the Stomach, Liver, Kidneys, Bladder, Bowels, Rectum, Diseases of the Eye, Ear, Nose, Throat.

Terms are always made to suit the convenience of anyone applying for treatment, and very reasonable charges. Do not treat elsewhere until you have investigated his methods and terms. Office, 97 Central street, Monsur Block.

Hours: Wednesday, 2 to 4, 7 to 8; Sundays, 10 to 12. Other days by appointment only.

Consultation, Examination, Advice, Free.

W. A. LEW

Steam dyeing and cleaning of ladies' and gents' wearing apparel. 30 years' experience at this work. 94 John St.

Taylor Roofing Co.

It costs you no more to have the Taylor process of putting on gravel roofs than inferior kinds. We do not get our pitch too hot and we put on plenty of gravel, the best paper, and warrant every job. 140 Humphrey st. Tel. at residence, 860-4. 521 Middlesex

C. N. RICE

LAWN MOWERS SHARPENED

Will be called for and returned, send postal or telephone.

30 GORHAM STREET

Opp. Post Office. Telephone 2707-3

John S. Haynes

FLORIST

Opposite Edson cemetery, wishes to inform the public that while he does not take care of graves, he is prepared to supply flowers and plants for graves, or fill vases and urns. He also supplies all kinds of bulbs, plants, ferns and everything in the floral line. Call and place your order for Decoration day, or telephone. All orders promptly attended to at the store. Lowest prices.

If you want help at home or in your business, try The Sun "Want" column